Latest Morning Edition
WITH FRESH NEWS DOWN TO "30."

The Times

1781 1915 LOS ANGELES

In Three Parts—24 Pages.
PART I—TELEGRAPH SHEET—10 PAGES

2c

Liberty Under Law—Equal Rights—True Industrial Freedom

FRIDAY MORNING, OCTOBER 8, 1915

PRICE 2½ CENTS [Delivered to Subscribers] [At All Hotels and on Railway Trains, 5c. On Streets and News Stands, 3 Cents]

PROSPECTS FOR WORLD'S SERIES GAME VERY POOR.

Assurances.

RECOGNIZE CARRANZA.

Action is Promised in a Few Weeks.

Definite and Official Announcement is Expected Tomorrow.

Massacre by Yaqui Indians is Reported from La Colorado.

Villa Boasts He has Defeated Constitutional Force in Southern Sonora.

[BY A. P. NIGHT WIRE.]

WASHINGTON, Oct. 7.—Recognition of the Carranza government in Mexico, it was learned in official circles today, is likely to be accorded by the United States within the next few weeks.

Data submitted by the revolutionary leaders is now being considered and next Saturday the conference of Pan-American diplomats, presided over by Secretary Lansing, will be held.

While the discussion may not be continued at Saturday's meeting, and another may be held next week, the general belief is that some definite announcement will be made by the conferees.

The Carranza authorities have submitted to the American government statements which conform to similar reports showing that the Carranza forces have achieved a military supremacy in Mexico, controlling three-fourths of the States and the large cities; therefore, the Washington administration virtually is satisfied that Carranza's "material capacity" is established by that fraction.

But the requirement of "moral capacity," Gen. Carranza has transmitted guarantees that the lives and property of foreigners will be given protection, that amnesty will be granted to all who have fought him except those guilty of complicity in the plot that overthrew Madero, or of civil crimes, and that religious freedom will be permitted.

These assurances, it is thought, cover the requirements of "moral capacity," and unless some development arises to complicate the situation, extension of recognition to Carranza by the American government is considered almost certain.

All the passengers were killed in a train wreck on the Mexican Railway between Vera Cruz and Mexico City, according to a message to the State Department today. Another dispatch stated fifty persons were killed and sixty injured. There were no foreigners injured so far as known. The accident occurred on a steep grade near Maltrata last Tuesday.

SILLIMAN REPORTS.

Secretary Lansing conferred today on the Mexican situation with John R. Silliman, the State Department's special representative at Vera Cruz, and with Ambassador Naon of Argentina.

Conditions at Vera Cruz, Mr. Silliman said, were much better than supposed in the United States.

CLOSES CANAL FOR MONTH.

Gen. Goethals to Complete Dredging that will Prevent Future Slides.

[BY DIRECT WIRE—EXCLUSIVE DISPATCH]

PANAMA, Oct. 7.—Maj.-Gen. Goethals decided today not to reopen the Panama Canal until the completion of dredging work sufficient to prevent a repetition of recent slides. A month or more will be necessary for the entire work. Ninety-five ships are now held up. Many of these are leaving and some are transferring their cargoes to the Panama Railway. The transport Buford bearing the Twenty-seventh Regiment en route for the Philippines will remain at Colon until the canal opens. The troops are quartered at three posts along the canal.

Good Choice.

CALIFORNIA HONEYMOON

Plans for the Wilson Wedding.

"I'm Very Happy," Says the Prospective First Lady of the Land.

President and His Fiancee to Visit Col. House in New York Today.

On the Morrow they will Witness the Ball Game in Philadelphia.

[BY DIRECT WIRE—EXCLUSIVE DISPATCH.]

WASHINGTON BUREAU OF THE TIMES, Oct. 7.—President Wilson symbolized the end of secretiveness with reference to his courtship of the beautiful Mrs. Norman Galt today by sending her his first gift of flowers from the White House gardens.

Hitherto the President of the United States had been sending flowers to his fiancee secretly through one of the Washington dealers. The attractive widow, owner of Washington's most fashionable jewelry store, who is to become the first lady of the land, made the brief statement:

"I am very happy. All else has been said at the White House."

It was announced that tomorrow the President and his fiancee, chaperoned by the latter's mother, would go to New York on the private car of the Chief Executive to spend a day with Col. House. On Saturday the party will go to Philadelphia to attend the world series game.

Amid the congratulations that were everywhere sent to the White House, Count von Bernstorff, the German Ambassador, being the first of the diplomatic corps to send a note of felicitations. There was speculation as to the various relationships that have grown out of the recent White House weddings. Although but 40 years of age, Mrs. Galt will become a great grandmother-in-law. Her son-in-law by marriage will be Secretary of the Treasury McAdoo, who is himself a grandfather.

While plans for the honeymoon have not been completed it is generally understood that the President and his bride will spend their honeymoon at the San Diego and San Francisco expositions.

CONGRATULATIONS.

[BY A. P. NIGHT WIRE.]

WASHINGTON, Oct. 7.—President Wilson and Mrs. Norman Galt, whose engagement was announced last night, were the recipients today of congratulatory messages from all parts of the United States and from the representatives of foreign governments. Telegrams came to the White House in such numbers that an extra force of operators and clerks was needed to handle them. Many were read by the President and Mrs. Galt together.

Definite arrangements for the wedding will not be made immediately, but it was disclosed that the President and Mrs. Galt have agreed it shall not take place in the White House because of the formality which will be necessary there. The ceremony will be solemnized within the next two months, before the convening of Congress in December, either in Mrs. Galt's home or in one of the Washington churches.

The President gave up practically all of today to receiving congratulations and to calling with Mrs. Galt upon members of their respective families. During the afternoon he went to meet a few friends at the home of Mrs. W. H. Bolling, the mother of the bride-to-be, and tonight he had as his guests at dinner at the White House Mrs. Galt, her mother, Secretary and Mrs. McAdoo and several other relatives. Miss Helen Woodrow Bones, the President's cousin, and Dr. Carey T. Grayson, his physician, both warm friends of Mrs. Galt's, were among the guests. After dinner the members of the party remained at the White House for the remainder of the evening.

When the President received callers today and when he left and entered the White House, he was wearing a broad smile. Mrs. Galt, with heightened color, laughed and joked with friends as she spent the morning answering telephone calls of those who wished to congratulate her. She was extremely shy when asked regarding details of her plans.

"I am very happy," she said, "but I am of no importance and the less the newspapers print about me at this time the more I will appreciate it and so, I am sure, will the President."

GOING TO NEW YORK.

The President and Mrs. Galt, with Mrs. Bolling, Miss Bones, Dr. Grayson and Secretary Tumulty, will leave tomorrow for New York to be guests there of Col. E. M. House, the President's closest friend, and Mrs. House. They will reach New York in the afternoon, and the time before dinner probably will be devoted to the purchase of an engagement ring and an automobile ride. After dinner, Col. and Mrs. House will give a theater party. Saturday morning the party will go to Philadelphia, where the

(Continued on Second Page.)

NEW DEPARTURE FOR WHITTIER.

(30)

[BY A. P. NIGHT WIRE.]

SACRAMENTO (Cal.) Oct. 8.—The State of California will establish at the Whittier Reform School this week a department of research, combining the principles of eugenics and psychology, to determine the cause of delinquency in juveniles. The work is the first of the sort undertaken by the State.

Arrangements for the innovation were completed here by Fred C. Nelles, superintendent of the Whittier school, and the work will start Saturday at the new hospital and receiving cottage.

J. Harold Williams, a fellow in psychological research at Stanford University, and Professor Cowdery, from the Eugenics Record office of New York, will take charge of the study room and field and laboratory work respectively. The Eugenics Record office is financed by the Carnegie Foundation and Mrs. Edward H. Harriman.

During the past decade, the State has spent more than $4,000,000 on its juvenile delinquents, according to Nelles.

NISH BOMBARDED BY AEROPLANE.

(30)

[BY ATLANTIC CABLE AND A. P.]

NISH, Oct. 7. (via London, Oct. 8, 6:32 a.m.)—Anaeroplane coming from Bulgaria this afternoon dropped numerous bombs on Nish, killing five persons and wounding two others. It then returned safely to Bulgaria.

GEORGE V. BAER WEDS AT SEATTLE.

LOS ANGELES MAN CLAIMS AS BRIDE MISS CREMONA AGNEW.

[BY DIRECT WIRE—EXCLUSIVE DISPATCH.]

SEATTLE, Oct. 7.—George Van Dusen Baer of Los Angeles, son of John Willis Baer, president of Occidental College in Los Angeles, was married to Miss Cremona Abigail Agnew, daughter of Mr. and Mrs. Andrew J. Agnew of Everett, in the First Presbyterian Church in Everett tonight. The service was read by Rev. Edgar M. Rogers, rector of Trinity Episcopal Church. Three hundred guests were present at the most brilliant wedding of the Everett season.

The groom was attended by his brother, Francis Shaw Baer. Miss Mildred Baer, sister of the groom, acted as maid of honor.

Immediately following the ceremony a reception was held at the Agnew residence on Rucker avenue. In the receiving line were Mr. and Mrs. Agnew, Mr. and Mrs. George Van Dusen Baer and the bridal party.

Late in the evening Mr. and Mrs. Baer left for Del Monte, where they will spend some time before going to Pasadena, where they will be at home after the first of November.

Mrs. Baer, who received her education in eastern schools, is a graduate of the National Park Seminary in Washington, D. C., and has been a prominent society girl of Everett and Seattle. Since the announcement of her engagement she has been honored at numerous charming affairs.

Mr. Baer attended Hill's School in Pennsylvania and is a graduate of Occidental College in Los Angeles.

GREAT BOOST FOR INSURANCE.

E. O. MCCORMICK SAYS IT IS THE OLDEST PROFESSION ON EARTH.

[BY A. P. NIGHT WIRE.]

SAN FRANCISCO, Oct. 7.—The oldest profession on earth is the insurance business, E. O. McCormick, vice-president of the Southern Pacific Company, asserted today, addressing the World's Insurance Congress.

"The Bible is full of insurance facts," said Mr. McCormick. "The first life policy was issued to Adam. Adam would be here yet if he had stuck to the conditions of the contract and curbed his appetite for apples.

"Noah took out the first marine insurance. He built the ark and found it a good policy. The original accident insurance was issued to the children of Israel when the Lord parted the Red Sea for them to cross over."

Regarding present-day affairs, Mr. McCormick said the railroads are among the biggest insurance companies, since they undertake to insure the safety and speedy transportation of passengers and freight.

ELECTRICAL PLOT AGAINST THE FOG.

[BY A. P. NIGHT WIRE.]

SAN FRANCISCO, Oct. 7.—A series of fog-dispelling experiments with a giant electrical machine constructed by government scientists at the Panama-Pacific Exposition are to be made here in a few days, it was announced today.

The machine is an electrical transformer, said to be the largest ever built. It can take a current of 1000 kilowatts at 2300 volts, it is said, and step it up to 1,000,000 volts.

The discharge of this high potential is expected to produce a broad and continuous flash of lightning 100 feet long, and the experts believe that the resultant electrical disturbance will be sufficient to clear up a heavy fog for some distance around the machine.

Hard Luck.

RAIN CEASES FALLING, WEATHER MAN HOLDS OUT VERY LITTLE HOPE.

[BY A. P. NIGHT WIRE.] (30)

PHILADELPHIA, Oct. 8.—Although rain, which fell all day yesterday and the greater part of the night, had ceased at an early hour today, prospects for playing the opening game of the world's series today were very poor.

The sky was still overcast at 6 o'clock a.m. and the weather man held out but little hope for an improvement in conditions. National League Park, however, is well drained and the diamond has been entirely covered with a huge tarpaulin and a few hours sunshine or a strong wind undoubtedly would put it in condition to play.

Need Money.

WAR TAX TO BE EXTENDED IS DICTUM OF WILSON.

[BY A. P. NIGHT WIRE.] (30)

WASHINGTON, Oct. 8.—President Wilson approves the decision of Secretary McAdoo to recommend that Congress retain the present duty on sugar until normal conditions are restored and that the war tax measure, which expires automatically December 31, be extended until the end of the war.

It was stated authoritatively that before Secretary McAdoo made his views known he discussed the subject with the President and that letters on the question passed between them. The President is known to believe that the European war has had such an effect on industrial conditions that both measures will be necessary to help build up the revenues of the government.

Some political leaders think that by proposing that the provision of the last tariff law, putting sugar on the free list May 1, 1916, be repealed, the administration will inevitably open the entire tariff question. So far as can be learned, however, such a step is not now contemplated by the administration.

JAPAN THREATENS CHINA.

[BY PACIFIC CABLE.] (30)

PEKING, Oct. 8.—The Associated Press has been officially informed that Japan has notified China that unless Japan's demands regarding jurisdiction over the Koreans residing in Chentao, in the Kirin region of Manchuria, are accepted, Japan will pursue her own course in supporting her claim, by military force if necessary.

The Japanese claims, it is stated, are based on the May, 1915, agreement between China and Japan. China maintains that Chentao is not mentioned in this agreement and that the previous agreement holds good.

Mystery.

MRS. L. K. NORTHAM LOSES DIAMOND WORTH $3800.

(30)

MRS. L. K. NORTHAM, widow of the late Col. Northam, who is living at the Clark Hotel, last night lost a six-carat diamond valued at $3800 under mysterious circumstances. Early this morning she appealed to police detectives to assist her in the search for the gem.

During the evening Mrs. Northam was entertaining some friends on the mezzanine floor and when she was summoned to her room on the eighth floor to answer a telephone call she was gone from the party several minutes. When she returned she discovered that the diamond was missing from her lavallier.

Hotel employees made a thorough search of the mezzanine floor, the elevator and hall leading to Mrs. Northam's room, but in vain. While it is believed by detectives that the gem fell from her lavallier and will probably be found in the hotel they also declare it strange that a diamond of such large dimensions could fail to be easily detected if it had fallen on the floor.

It was reported early this morning that Mrs. Northam will offer a large reward for the recovery of the diamond.

Mrs. Northam is well known here, being prominently identified in automobile circles. During the past few years she has entered a number of racing cars in the big automobile races of the Southland. She is reported to be very wealthy.

Artillery Duel.

SERBS REPORT REPULSE OF GERMANIC INVADERS.

[BY ATLANTIC CABLE AND A. P.]

NISH (Servia) Oct. 7 (via London, 4:37 p.m.)—The following statement was given out by the War Office under date of October 6:

"A lively artillery duel occurred on the Save front, where, on October 3, a battery of the enemy, advancing from Beljact Heights, was driven back. A heavy bombardment by the enemy of Servian positions on the Danube front was ineffective.

"Twenty aeroplanes dropped bombs on Pajarevatz and Goritza, without casualties.

"During the night of October 4-5 a gunboat and machine guns of the enemy bombarded the fortress of Belgrade without result.

"Servians repulsed an attempt of the Austrians to cross the Save opposite Banovo."

DESTROYER IN TROUBLE.

[BY A. P. NIGHT WIRE.]

NEWPORT (R. I.) Oct. 7.—The Atlantic fleet, which is the defensive force in the naval gar game now in progress, lost one of its vessels today when the torpedo-boat destroyer Terry sailed for New York to undergo minor repairs. The nature of the destroyer's trouble was not stated.

The Great War.

ATTACKS ON VARNA.

Bulgar Port Assailed from the Sea.

Two Russian Cruisers Pouring Shot and Shell into the Coast City.

Four Hundred Thousand Germans and Austrians Marching into Servia.

Anglo-French Troops Hurrying North from Saloniki to Give Battle.

[BY ATLANTIC CABLE AND A. P.]

AMSTERDAM, Oct. 7 (via London, Oct. 8, 12:18 a.m.)—The Cologne Gazette reports two Russian cruisers actively bombarding the Bulgarian port of Varna.

LONDON, Oct. 7.—The long threatened Austro-German offensive in the Balkans, with the added menace of Bulgaria, has begun in earnest.

Almost simultaneously with the rupture of diplomatic relations between Sofia and the Entente powers an Austro-German army, estimated at 400,000 men, with an enormous weight of heavy artillery, started to attack Servia from the north and west, and, according to the Berlin official report, crossed the Drina, Danube and Save at many points and firmly established itself on the Servian side.

The Anglo-French troops, which were landed at Saloniki with the tacit consent of the Greek government, are being hurried northward to assist Servia, and, if possible, keep the Bulgarians from capturing the Saloniki-Nish Railroad, the only source by which the Servians can be fed with munitions of war.

The hoped-for support from Greece has not been forthcoming, King Constantine, by the dismissal of Premier Venizelos, having shown that while his country sympathizes with the cause of the allies, he is not prepared to go against the central powers or to fulfill the obligations of the Graeco-Servian treaty of alliance, which provides that one ally must go to the assistance of the other in the case of attack.

A new Greek Cabinet, composed of men of pro-German and pro-ally sympathies, has been appointed and the expectation now is that unless public opinion forces the hand of the government and insists on action on the side of the allies, Greece will remain neutral. It is hardly conceivable to the Entente diplomats that Greece will go over to the central powers, for, they point out, Bulgaria is known to covet some of her territory and the treatment of Greek nationals in Turkey makes it virtually impossible for her to become the ally of that country.

As in Greece, public opinion in Bulgaria is not entirely unanimous in support of King Ferdinand and reports indicate that the Bulgarian mobilization is not being carried out without difficulty. The King and Premier Radoslavoff, however, have finally thrown in their lot with Austria, Germany and Turkey, having after consultation with the ministers of those countries, rejected the demands of Russia for the dismissal of the Austro-German officers, who, it is alleged, have been engaged to command the Bulgarian army. Bulgaria, in fact, denied the presence of such officers, and the Russian, British, French and Italian ministers have either left or are leaving Sofia. Italy has taken action also by giving the Bulgarian Minister at Rome his passports.

It is possible that Bulgaria may avoid arousing the Greek people by refraining from attacking Servia, simply keeping her troops on the border. This would have the effect of preventing Servia from bringing her full strength to bear against the Austro-German attack.

Rumania, the other Balkan state, is still neutral. Rumania has not been heard from, but like Greece, for the moment is bent on continuing friendly relations with all the belligerents. Doubtless, to influence her and the other Balkans states, Russia is reported to have commenced an energetic offensive in Bukowina and to have attacked the Austrian positions northwest of Czernowitz.

At the other end of the eastern front the German offensive against Dvinsk is at last making some headway. The German official communication says that Field Marshal Von Hindenburg has penetrated the Russian lines over a front of about three miles. Throughout the center the Russians are still on the offensive.

Champagne, the country over which the French made their big gains late in September, is still the main district of contention in the west. The reports are so contradictory, however, that it is difficult to ascertain what is actually happening. The Germans admit that the French have made slight progress, but on the whole claim to have repulsed the allied general offensive. On the other hand, the French declare that it is a German offensive which has been repulsed.

First Step.

RESEARCH LABORATORY GREAT NEED OF NAVY.

[BY A. P. NIGHT WIRE.]

WASHINGTON, Oct. 7.—Organization of the navy's new civilian advisory board here today, with Thomas A. Edison as chairman, was followed by the adoption of a report proposing establishment of a research and experimental laboratory, to cost about $5,000,000. It includes the recommendation will be approved by Secretary Daniels in his annual recommendations to be sent to congress this winter.

The "Naval Consulting Board" is the official title chosen by the scientists to compose the new arm of the service. It was announced that meetings would be held every sixty days, the next to take place in New York October 8.

Resolutions were held today, the first relating to organization, and the second to consideration of the research laboratory plan, which, after being approved by Secretary Daniels, was incorporated into an elaborate report by Mr. Edison.

Secretary Daniels was host at luncheon at the Army and Navy Club, during which a subcommittee submitted a report providing the twenty-one scientists and inventors into groups for the study of specific problems. It was decided that there should be conferences on chemistry and physics, aeronautics, including internal combustion motors, electricity, standardization, torpedoes, mines and submarines, ordnance and explosives, wireless and communication, transportation, production and manufacture, metallurgy, construction, steam engineering and ship propulsion, life-saving appliances, food and sanitation, and aids to navigation.

WAIT ON LABORATORY.

Although the board will enter upon its task with such facilities as are available at once, it will not be able actually to undertake the work contemplated by Mr. Daniels and its members until the research laboratory has been provided. The report adopted today recommends that the laboratory should be located on tidewater of sufficient depth to permit a dreadnaught to come to the dock, that it should be near but not in a large city, so that supplies and labor might be obtained easily. It proposes the construction of shops and foundries of various kinds, a motion-picture developing department, mechanical and wireless and explosive laboratories, and complete drafting rooms.

It is estimated that the annual operating expenses of the laboratory would be between $2,500,000 and $2,500,000. The report recommends that a naval officer of rank and efficiency be placed in charge, with a corps of capable assistants. Under these officers, it is suggested, there should be staffs of civilian experimenters.

WHAT OF IT?

[BY A. P. NIGHT WIRE.]

ATLANTA (Ga.) Oct. 7.—William J. Bryan, in a statement here today, said "That the plans I have made for the remainder of my life include active participation in politics, but do not include the holding of any office." He said he enjoyed the liberties of a private citizen.

Artillery.

VIOLENT BOMBARDMENT IN NIEUPORT DISTRICT.

[BY ATLANTIC CABLE AND A. P.]

PARIS, Oct. 7, 10:45 p.m.—The official communication issued today follows:

"Violent bombardment by both artillery has occurred in the environs of Nieuport and in the sector of Het Sas and Steenstraate.

"Infantry activity continued on all the front. We made slight progress to the south of Thelus, near the road from Arras to Lille.

"A German attack attempted by the enemy to the east of our advance posts in the direction to the south of Roye, was completely stopped.

"Finally our batteries caused violent explosions in the enemy trenches in the region of Juvincourt and Berry-au-Bac, in the station at Guignicourt, and in the region where the Germans delivered counter-attacks against our positions to the west of Navarin farm. These were both repulsed. The enemy suffered heavy losses.

"Our aviators threw bombs with good effect on the railway stations at Challerange and Vouziers, and on the encampments of Bazancourt and Suippes. Several grenades took place in the Argonne at La Fille Morte and Naute Chevauchee.

"The enemy directed on different points of the Lorraine front, especially near Arracourt, Bures, to the north of Reillon and to the northeast of Badonviller, a strong cannonade, to which we replied effectively.

"In the Vosges we dispersed a strong German reconnaissance which had started to attack one of our posts to the east of the valley of Sondernach.

"One of our aeroplanes shot down this afternoon in Champagne a German captive balloon which fell in flames within the enemy's lines."

The Belgian official communication reads:

"There has been an intermittent bombardment of our advanced trenches to the south of Nieuport, Pervyse and Oosterkerke and our trenches in the neighborhood of Dixmude as well as to the north of Nordschoote. There was no incendiary action."

The November Butterick Patterns

—All the recent style changes—for "Butterick" is youngest in style of all the fashion houses of the world.

—In other words, a Butterick pattern is the very "latest edition." Ask at the Pattern Counter how to get a pattern free.

(Hamburger's—Main Floor)

Exploits the—

KWEAR

geles

vo or three, or maybe a half-Select from an assortment of

our own use, buy neck- and buy neckwear for

e silks are beautiful, the prices le emacy of the Hamburger purcha

Slip Easy" Ties 35c

ew and attrac- end shapes, all lip-easy" neck-

ored Silk Ties 65c

de and well- and beautiful y" neckpiece—

ODAY IN WEEK"

irts in the ble Styles Broadcloths Poplins

et wear, or for semi-dress for only $5.00!

$16.50 and $26.50 oats, $18.75 $13.75 and $18.75 oday)

Overdue.

ENGLISH IRE AROUSED NOW.

Actor Forbes-Robertson on the Situation in Britain.

Conscription Likely and Some Rioting may Result.

Hints that German Money is Bringing Irish Here.

[BY DIRECT WIRE—EXCLUSIVE DISPATCH.]

NEW YORK BUREAU OF THE TIMES, Oct. 7.—"Conscription in England is almost a certainty," declared Sir Johnston Forbes-Robertson, actor, who arrived today with his company on the American liner New York.

"There are likely to be riots over the enforcement of the military order, but no serious results are looked for. Lord Kitchener is the first professional soldier to head the British army and he will obtain what he goes after. What we need now is a professional sailor to head our navy.

"The people of England were a long time waking up, but now they are thoroughly aroused and they will stay awake until the end. The greatest optimism prevails.

"You know the English people are peculiar. Nothing seems to excite them. It takes time to get them aroused. If England had been prepared she could have landed 500,000 troops in Belgium and checked the outrages there.

"The show business in London is good," Sir Johnston said.

IRISH ARRIVALS.

On the New York also were 300 young Irishmen, fifty of whom came over second-class. The Celts attracted considerable attention on the voyage on account of a rumor that they had been paid by the German government to dodge conscription and come to the United States. The steward of the ship said men from the steerage and the second cabin had flashed German money in the smoker. A number of the immigrants were questioned on their arrival here and they stoutly denied that they had received any money from the German government, although they admitted they left Ireland to escape conscription.

"We are here looking for jobs. We are husky and no doubt would make good soldiers, but we do not intend to fight for England," said the spokesman.

"What is more, you will find soon that all the brawn and youth of Ireland will be sailing for America."

BRITISH LOSE MANY OFFICERS.

[A. P. FOREIGN CORRESPONDENCE.]

LONDON, Sept. 28.—Total casualties of officers of the British army from the beginning of the war up to September 27 have reached a total of 17,074 of which 5176 were officers who were killed or had died, while 10,469 were wounded and 1429 were listed as missing.

ARRANGE DETAILS OF THE LOAN.

APPLICATIONS FOR BONDS ARE STILL COMING IN FROM THE WEST.

[BY A. P. NIGHT WIRE.]

NEW YORK, Oct. 7.—Minor details in connection with closing the $500,000,000 credit loan to Great Britain and France occupied the attention today of the Anglo-French financial commission.

Lord Reading and several of his associates paid a visit during the afternoon to the office of J. P. Morgan & Co., agents for the syndicate of underwriters. When they departed, it was said that the contract for the loan probably would be signed this week.

A member of the Morgan firm was authority for the statement that applications were still coming in for the bonds from the West and Middle West. Whether these would be given admission to the syndicate was not indicated.

MORE GOLD ON THE WAY.

[BY PACIFIC CABLE.]

HONOLULU (T. H.) Oct. 7.—The liner Ventura, which arrived here today from Australia, has a shipment of English sovereigns for the San Francisco mint valued at $6,500,000. The coin is to pay for Australian munitions purchased in the United States.

BRITISH COMPLAIN AGAINST OFFICERS.

[BY WIRELESS AND A. P.]

BERLIN, Oct. 7 (via Tuckerton, N. J.)—"Reports from the western front," says the Overseas News Agency, "state that British soldiers who were taken prisoner complained of the inefficiency of their officers. Many of them declared they had been forced to enter the army because they were unemployed while others were told that they would lose their jobs if they did not enlist. They said they had only been drilled in marching before leaving Great Britain and that some of them had fired their first shots after going into the trenches, their drilling having been conducted with wooden rifles.

"Their losses had been fearful, they said, the whole front of their army having been broken up by the German machine guns.

"The only prisoners taken who made a good impression upon their captors were the noncommissioned officers."

THE FRENCH NOTE TO THE BULGARS.

[BY ATLANTIC CABLE AND A. P.]

PARIS, Oct. 7, 3:45 p.m.—The French Foreign Office, correcting the Bulgarian communication, gives the text of a note presented to Bulgaria by the French minister at Sofia. It follows:

"By order of his government the Minister of France is requested to inform the royal government that the government of the republic regards as void the offers which have been made and if hostilities occur in the Balkan Peninsula the entire responsibility, therefore, will be charged to the Bulgarian government.

"The government asked the royal government to dismiss immediately the German officers who are already attached under various titles to the Bulgarian army, and to notify it of its decision within twenty-four hours."

Renewal.

FRENCH RENEW ATTACKS ON GERMAN INVADERS.

Massed Infantry Employed by Gen. Joffre to Rout the Enemy, but the Berlin Official Report Insists that Every Onslaught has been Broken Down with Heavy Losses—Dvinsk Lines Penetrated.

[BY ATLANTIC CABLE AND A. P.]

BERLIN, Oct. 7 (via London, 4:06 p.m.)—Renewed fighting of great severity in the Champagne was reported today in the announcement from army headquarters. Six massed infantry attacks by the French, northwest of Souain, were broken down, the War Office states, with very heavy losses to the attackers.

Announcement also was made that German troops which have been attempting to capture the important Russian city of Dvinsk have penetrated Russian positions before the city over a width of about three miles.

"To the west of the Soumme-Py-Souain highroad sections of two newly arrived divisions succeeded at one point in penetrating across our foremost line of trenches in the direction of Ste. Marie. The enemy was driven out again by immediate counter-attacks. Only at and near Tahure was the enemy successful after fluctuating engagements, in capturing 800 meters of ground. The attack was brought to a standstill by our counter-attack. (Capture of Tahura was announced yesterday in the French official report.)

"Attempts of the enemy to pierce our positions north and west of the Beausejour farm failed completely.

"A fierce but fruitless attack during the early morning hours against our position in the brickyard northwest of Ville-sur-Tourbe was followed in the course of the day by weak advances only, which from the very beginning were either repulsed or frustrated by our artillery fire.

"Eastern theater: Army of Field Marshal Von Hindenburg: Before Dvinsk our troops penetrated the positions of the enemy extending over a width of five kilometers (about three miles.) South of Lake Drisitiata the enemy has been forced further back. An attacking brigade of Russian cavalry was destroyed by our fire. Between Lake Boginskoie and the region of Smortgon the Russians repeated their costly attempts to break through our lines, but failed.

"Near Ragazm, on the Gulf of Riga, a Russian torpedo boat was damaged seriously by our land batteries.

"Army of Gen. Von Linsengen: During a battle at Ciartorisk the enemy was driven out of the woodlands west of the town."

New Tack.

INVASION OF SERVIA BY GERMAN FORCES.

Teutonic Troops Cross the Drivna, Save and Danube Rivers and Obtain at Once Firm Footholds on Foreign Soil—Beginning of the Long-heralded Campaign to Force the Way to Constantinople.

[BY ATLANTIC CABLE AND A. P.]

BERLIN, Oct. 7 (via London, 4:05 p.m.)—Large German and Austrian forces have invaded Servia.

The Teutonic troops have crossed the Drina, Save and Danube rivers at many places, the War Office announced today.

It is stated that the invading troops have established firm footholds on the other banks of the rivers.

The invasion marks the beginning of the expected campaign against Servia and may precipitate the crisis in the Balkans, which has been looked for. Recent developments have shown that Bulgaria was likely to cooperate with Germany and Austria by attacking Servia from the east. An army of French and British troops has been landed at Saloniki, Greece, and sent to Servia to assist in meeting the new attack.

German and Austrian troops are said to have been despatched to the Servian front from Russia and it is reported that Field Marshal Von Mackensen, the famous German commander, is in charge of these operations.

The German plan of campaign is believed to be to force a way through Servia and if either the active assistance or the passive neutrality of Bulgaria is obtained, to reach the Sea of Marmora and give assistance to the Turkish army.

Blue Blood.

WILSON FIANCEE IS AN F.F.V.

Future Bride is Descendant of Indian Princess.

Wedding Ring to be Selected in New York Today.

Elated Suffragists Decide to Buy Marriage Gift.

[BY DIRECT WIRE—EXCLUSIVE DISPATCH.]

NEW YORK BUREAU OF THE TIMES, Oct. 7.—"She is a descendant of Pocahontas," was the first thing the average Virginian said today after reading that Mrs. Norman Galt was to be married to the President. Some of the proudest and oldest families of the Dominion trace their descent to the Indian Princess. The nearest strain of all is considered to be that of the Bollings, and Mrs. Galt's maiden name was Edith Bolling. It is known that she takes pride in her relationship to the daughter of Powhatan.

The Bollings are one of the best known of the F. F. V.'s, and are connected with the Randolphs, the Lees and Jeffersons and the Dandridges.

GENEOLOGISTS PUZZLED.

But a problem that puzzles geneologists is who is who in the house of Bollings. Pocahontas after her marriage to John Rolfe, when she was convinced Capt. John Smith was dead, died in England in 1617 of grief when she heard he still lived. She left one child, a son, John. He married Jane Proythress of Virginia and to this couple was born but one child, a daughter, named Jane, who was married in 1660 to Col. Robert Bolling, an Englishman, who soon accumulated a fortune. But his wife, Jane, as did her grandmother, Pocahontas, died young, leaving but one child, John Bolling. The father, Col. Robert, married a second time, to which union there was born four children, another line of Bollings, in whose veins were no traces of the noble Indian blood.

RECORDS ARE MISTY.

The descendants of John Bolling married members of many well known Virginian families, and this accounts for the fact that in the family trees of so many distinguished Virginians there are traces of Indian lineage. Col. John Bolling left a son, bearing the same name, who was born in 1700. A grandson, John, married a sister of Thomas Jefferson.

There are no complete records of the Bolling family. From the books of reference available today it was impossible to trace the exact steps of descent from the Indian maid to the future White House bride.

TO SELECT THE RING.

When President Wilson and his bride-to-be arrive in New York tomorrow afternoon to select an engagement ring they will be more closely guarded by the police and secret service men than ever a couple were guarded in New York before. This guard will be kept up from the moment they set foot in the city until they leave to attend the ball game in Philadelphia Saturday.

The closeness of the guard which will be thrown about the President and Mrs. Galt is not due to any unusual fear of a crank or malcontent trying to assault the President. On the contrary, this time the idea is to protect the happy couple from their friends. If there is one thing in the world that New Yorkers wish to see more than they wish to see the future mistress of the White House, it is to see her with Mr. Wilson. In the crowds that are certain to gather there is sure to be the chance of accident, and in the relaxation due to the gala spirit that is bound to prevail the chance of a crank effecting his purpose is increased.

To prepare for the visit of the President, Chief William J. Flynn has been in New York during the week. Special men from the Washington office of the secret service have also been in the city. These have looked up every known person who might be objectionable, and some of these, it is understood, will be under observation until after the President and Mrs. Galt leave.

Because of the almost certain impossibility of Mr. Wilson and Mrs. Galt being able to shop in peace in Fifth avenue, it was thought probable by those in charge of arrangements that the jeweler whom Mr. Wilson will favor, may be asked to send a collection of diamonds to Col. House's home for the President to make a selection from.

SUFFRAGISTS PLEASED.

When the news of President Wilson's engagement to Mrs. Norman Galt reached the various suffrage headquarters in New York today, right on the heels of his announcement that he would vote for woman suffrage, the workers for freedom cast a ballot right away, and it was in favor of giving the President and his bride a nice wedding present. True, Charles Hallinan, press chairman of the National Woman Suffrage Association, objected that Mr. Wilson might consider such action on the part of the suffragists a bit intrusive. But the women pooh-poohed this.

"Judging by my own feelings, I know nobody could think a wedding gift intrusive," said Miss Elinor Byrns, lawyer and active worker for the ballot.

"By all means let us send something very pretty to the White House to let the President know how we appreciate the boost he has given us. He came right out for us at the psychological moment. Made any sooner, his announcement for suffrage would lose its best effect before October 19, the day of the vote in New Jersey. The people who criticise him for what they call 'delay' are all wrong. He has been very wise, and I think we can do no less than show our appreciation on his wedding day."

BULGARIAN MOVE TO INSURE UNITY.

[BY ATLANTIC CABLE AND A. P.]

LONDON, Oct. 7, 9:10 p.m.—A dispatch to the Exchange Telegraph Company from Budapest says:

"The newspaper As Est says it learns from Sofia that wholesale arrests of the leaders of the Agrarian party are taking place and that the government is prepared to take stern measures to crush all domestic attempts to impair Bulgarian unity."

California Honeymoon.

(Continued from First Page.)

President will throw out the first ball used in the second game of the world's series. Immediately after the game the return trip to Washington will be made on a special train.

CABINET INTEREST.

Members of the President's Cabinet have taken a deep interest in his engagement, and it is probable that after the New York-Philadelphia trip many informal social affairs will be arranged for the couple. Neither the President nor Mrs. Galt is fond of ordinary social festivities, but their friends say it is certain the coming season at the White House will be gayer than any of those since Mr. Wilson became President.

The engagement was almost the one topic of conversation in the capital today. Practically the entire clerical force at the White House executive offices was kept busy with matters pertaining to the coming marriage. Callers at the White House would talk of nothing else, and the President himself was able to give little attention to other affairs.

Close friends of Mrs. Galt today described her as a woman without hobbies or fads. She is fond of horses, but owns none. While she has tried golf, she has never been an enthusiast. She is interested in philanthropic work, but her charities have always been of the quiet kind. She herself smilingly refused to say whether she was interested in woman suffrage, or to be interviewed on any topic.

The interest in the people of the nation, who know neither the President nor Mrs. Galt personally, was shown today in the character of the messages received at the White House. One of the many well wishers sent a telegram of congratulation in which he described himself as "one of the common herd."

MOROCCANS MUTINY AGAINST FRENCH.

CAPTURED BY GERMANS, THEY ASK PERMISSION TO FIGHT ALLIES.

[BY WIRELESS AND A. P.]

BERLIN, Oct. 7.—"Reports from the western front state that Moroccan soldiers captured by the Germans consider themselves guests of Germany and not prisoners," says the Overseas News Agency. "They are opposed to France, which compels them to fight against their religious convictions.

"Mutinies broke out among the French Mohammedan troops as soon as the proclamation of the holy war was known. The mutinies were suppressed by the French, heavy losses being inflicted. All the Mohammedans swore they would not fire another shot when they learned that the German Emperor was the ally of the leader of the Mohammedans. The captured Moroccans asked permission to enter the German army. When informed that this was impossible, on account of international law, they expressed the hope that they would be sent to Turkey to fight against France and England."

BRITISH CENSORS HOLD BACK NEWS.

[BY A. P. DAY WIRE.]

NEW YORK, Oct. 7.—The London office of the Associated Press advises today by cable that thousands of words of dispatches from its correspondents in Sofia and from the German lines on the western battle front are being withheld by the British censors.

GERMANS BAG MANY AEROPLANES

[BY WIRELESS AND A. P.]

BERLIN, Oct. 6 (via Tuckerton, N. J.) Oct. 7.—According to statistics given out today by the War Office, eighteen aeroplanes were shot down in battles in the air and several were brought to earth by anti-aircraft guns on the western front last month.

The losses are given as follows:

German, three in aerial battles, two shot down by anti-aircraft guns, two missing.

British, four in aerial battles, one shot down, three which landed behind the German lines.

French, eleven in aerial battles, four shot down and seven landed behind the German lines.

GREEKS ORGANIZE A NEW CABINET.

[BY ATLANTIC CABLE AND A. P.]

ATHENS, Oct. 7 (via London, 5 p.m.)—Alexander Zaimis has accepted the premiership in succession to M. Venizelos, at the invitation of King Constantine. He completed his Cabinet today. M. Zaimis will serve as Foreign Minister as well as Premier. The new Cabinet is constituted as follows:

Premier and Foreign Minister, Alexander Zaimis.

Minister of the Interior, M. Gounaris.

Minister of War, Gen. Yanakitsas.

Minister of Marine, Admiral P. Countouriotis.

Minister of Finance, Stephen Dragoumis.

Minister of Instruction, M. Theotokis.

Minister of Justice and Communications, D. G. Rhallis.

The Cabinet members will appear in the chamber Monday.

BRITISH STEAMER SENT TO BOTTOM.

[BY ATLANTIC CABLE AND A. P.]

LONDON, Oct. 7, 3:52 p.m.—The sinking of the British steamer Arabian was announced here today. Twenty survivors of the Arabian's crew were landed.

A dispatch from Athens by way of Paris on Tuesday last told of the torpedoing of the British steamer Arabia, en route from London to Piraeus, Greece, by an Austrian submarine. It was assumed at the time that the vessel referred to today was the steamer Arabian of 2745 tons, which left London September 5 for Malta, Piraeus and Saloniki.

DUTCH STEAMER SUNK.

[BY ATLANTIC CABLE AND A. P.]

LONDON, Oct. 7.—The Dutch steamer Texelstroom has been sunk, according to present advices. There were twenty survivors. The Texelstroom was launched last year and was of 1601 tons, gross.

NOT WANTED IN ROME.

[BY ATLANTIC CABLE AND A. P.]

LONDON, Oct. 7, 6:30 p.m.—The Bulgarian Minister to Italy was today handed his passports by the Hatian Foreign Minister, according to a Stefani News Agency dispatch from Rome.

Sharp.

TEMBLOR ROCKS SAN FRANCISCO.

Two Shocks are Felt, but no Damage is Done.

Strangers in the City are Considerably Excited.

Seismograph at Santa Clara Records Disturbance.

[BY A. P. NIGHT WIRE.]

SAN FRANCISCO, Oct. 7.—A well-defined earthquake was felt here at 9:26 p.m. tonight.

There were two distinct tremors, both sharp enough to sway buildings slightly and rattle doors and windows.

At 9:35 another disturbance, much milder, was experienced.

Considerable excitement, especially to strangers in the city, was caused by the shocks, but alarm quickly subsided.

So far as could be learned, no damage was done. No reports from other sections of the State were immediately received, giving rise to the belief that the disturbance was not as general as the series of earthquakes experienced last Saturday throughout the Pacific Coast and as far east as Utah.

FELT IN SANTA CLARA.

[BY A. P. NIGHT WIRE.]

SAN JOSE (Cal.) Oct. 7.—Prof. Albert J. Newlin of the observatory staff of the University of Santa Clara states that a very light local earth shock was recorded on all three components of the seismograph this evening, beginning at 9:26 p.m., and the oscillation continued for a little less than three minutes.

The movement was from southeast to northwest and produced an amplitude of five minutes on the horizontal seismograph and the period was eight-tenths of a second. The shock was very faintly felt in this section.

DECLARES GEORGE HAS SIX WIVES.

AMONG THE NUMBER IS ONE FROM LOS ANGELES, FORMERLY ALBERTINE JENSEN.

[BY DIRECT WIRE—EXCLUSIVE DISPATCH.]

MILWAUKEE, Oct. 7.—The activities of Chase George in many States, particularly on the Pacific Coast, now under arrest here on a bigamy charge, have been investigated by Dist.-Atty. Zabel and his staff.

Mr. Zabel asserts that he has evidence that George has been married six times instead of four, as originally charged. His wives, in chronological order, the District Attorney says, were as follows:

No. 1, Lizzie E. George, Bath, Me.

No. 2, Ellen J. Gallagher-George, Boston.

No. 3, May E. Ritter-George, New York and Chicago.

No. 4, Ida L. Austrian-George, San Francisco.

No. 5, Albertine Jensen-George, Los Angeles.

No. 6, Selma Klein-George, formerly of Milwaukee and now in New Orleans, according to the District Attorney.

George has been the owner of at least three publications: Bench and Bar Review, San Francisco; Lawyer and Banker, Seattle, and Southern Lawyer and Banker, now published in New Orleans.

In 1900 George served a sentence of eleven months in the Milwaukee House of Correction imposed by Federal Judge Kohlsaat, Chicago, according to the records. The charge was using the mails to defraud.

ELECTRIC WORKERS TO SPREAD STRIKE.

[BY A. P. NIGHT WIRE.]

SCHENECTADY (N. Y.) Oct. 7.—Plans for tieing up construction work throughout the country wherever products of the General Electric Company are used, as a means of bringing about the eight-hour day, for which 10,000 employees of the local plant are on strike, were outlined in an address to workers today by J. J. Keppler, vice-president of the International Association of Machinists.

"If we cannot come to an agreement with the company in a few days," he said, "I want you to be prepared to help me bring pressure to bear in other cities."

MILITARY COURT TO REPORT.

Section Dealing with Charges Against Colorado National Guard Officers to be Handed to Governor.

[BY A. P. NIGHT WIRE.]

DENVER, Oct. 7.—A section of the report of the military court of inquiry, dealing with charges of misconduct on the part of certain officers of the Colorado National Guard, is to be presented to Gov. George A. Carlson tomorrow, members of the court stated tonight. A second section of the report, dealing with the industrial phase of the recent strike, it is said, will be ready for presentation a few days later.

The Governor stated that the report would not be made public at present. He is considering a proposal to order all the criminal charges against former striking coal miners dismissed by the Attorney-General. This, it is believed in circles close to the State administration, had something to do with the determination not to give the report immediate publicity.

A partial report submitted to the Governor during the progress of the inquiry, was taken up largely with charges that detectives employed by the United Mine Workers of America had plotted to wreck the State militia and to secure indictments against various State and militia officers and coal mine owners. The purpose of this alleged plot to indict, it was charged, was to "swap" the prospective indictments in such a manner as to secure the dismissal of charges against former strikers.

The militia investigation by the court of inquiry began on August 30. Secret hearings were continued for two weeks, with one or two short sessions at later dates. The court then took indefinite adjournment to prepare its report.

"LIVELY DOINGS" ARE PROMISED.

THE AFFAIRS OF DR. NEWELL DWIGHT HILLIS TO BE AIRED IN COURT.

[BY A. P. NIGHT WIRE.]

NEW YORK, Oct. 7.—Indication was given today that the financial affairs of the Rev. Newell Dwight Hillis, pastor of Plymouth Church, Brooklyn, an edifice made famous by Henry Ward Beecher, will soon be aired in court.

Attorneys acting for Dr. Hillis today obtained a summons requiring the appearance in the Supreme Court within twenty days of Frank L. Ferguson, former president of the board of trustees of Plymouth Church, who, for nearly five years managed the clergyman's business affairs.

It was a disagreement last March between Dr. Hillis and Mr. Ferguson that eventually led to a recent pulpit acknowledgement by Dr. Hillis that he had been too keen to make money and that he had gone into speculation in order to make provision for his family and others dependent upon him. He had learned recently, the clergyman added, that property in which he and his friends had invested was of doubtful value, and he had set himself the task of seeing that no one suffered any financial loss through confidence they had in him or even through an introduction he had given.

The summons for Mr. Ferguson was obtained by counsel for Dr. Hillis, who, it was stated, is now prepared to go into court and ask for the examination of the minister's former business administrator.

Mr. Ferguson said today that he was glad the summons had been issued and that the matter was coming into court.

"The public can look for some lively proceedings," he declared.

HARPER FOUND DOS CABEZOS MINE.

TEXAN, DEAD IN LOS ANGELES, WAS A PIONEER OF THE SOUTHWEST.

[BY DIRECT WIRE—EXCLUSIVE DISPATCH.]

EL PASO, Oct. 7.—When Monroe Harper died in Los Angeles Wednesday night, El Paso and the Southwest lost one of its best-known pioneer developers. Monroe Harper had been a resident of this section for more than thirty-five years. He was the discoverer of the famous Dos Cabezos mines in the State of Sonora, which proved to be one of the richest properties in all Mexico.

He invested his earnings from the mine in city property at a time when real estate was cheap and also in extensive ranch properties in New Mexico.

His son, James Monroe Harper, fought with Madero during the Maderista revolution and it is local history that Mrs. Harper, widow of the deceased, assisted in the kidnaping of the famous McGinty cannon from the Plaza here for Madero and made powder bags from her flannel petticoats.

BUSINESS SPEECH TO BUSINESS MEN.

JOHN D. ROCKEFELLER IS TO MAKE AN ADDRESS AT A DENVER LUNCHEON.

[BY A. P. NIGHT WIRE.]

DENVER, Oct. 7.—John D. Rockefeller, Jr., tomorrow will deliver the nearest approach to a public speech which he has consented to make during his almost three weeks' visit in Colorado. As guest of honor at the weekly luncheon of the Chamber of Commerce, he will speak as a business man to a gathering of business men. The luncheon will be given in a local hotel.

Mr. Rockefeller after his return from Sunrise, Wyo., devoted the rest of the day to business and social engagements. The last days of his western trip are filled with a rush of detail work and conferences with officers of the Colorado Fuel and Iron Company.

Chafing.

BRITONS TIRE OF CENSORSH

Vigorous Denunciations Printed in London Pra

Mail Says it Lowers the E lish Reputation Abroad.

Gazette Cites Shameful stances of Mutilation.

[BY ATLANTIC CABLE AND A. P.]

LONDON, Oct. 7.—The Daily ... asserts that German and Italian ... papers give the name of the ... officer in charge of the Anglo-... force landing at Salonika, ... the censor prevents the British ... from knowing it. The Mail cites ... eral other instances of this ... which it terms "absurdities ... censorship," and adds:

"We can state in a very few ... the opinion to which we have ... forced by fifteen months of experience with censorship. Nothing has done more to lower our reputation abroad for honesty and good faith and nothing has been done more to delude our people at home, to keep from them the fortunes of war and dull the edge of their interest in progress."

Claiming that probably no ... has supported the censorship more loyal patience, the Pall Mall Gazette devotes its leading article to vigorous denunciation of the ... in which the censorship has been applied.

VIGOROUSLY DENOUNCED.

The Gazette says:

"The legitimate function of ... censorship is to blind England's ... not England herself.

"The Tempe tells us that the ... sor struck out of one of its ... words recording the high ... qualities shown by the ... against our recent advance, ... corresponding tributes to our troops were not interfered with, ... perhaps, is the gravest, most ... ful charge that has been ... against those who hold the ... public information.

"When a quotation from ... mutilated in a dispatch through ... ling mistaken for an item of news ... a sufficiently humiliating admission ... ignorance in public office, but ... overshadowed by indications ... positive breach of trust in the ... between the censorship and the ... lic."

The Tribune of Rome said ... tober 3, that Gen. Sir Ian ... British commander at the ... nelles, had been at Saloniki to ... arrangements for the landing of ... allied troops.

SKINNER TO JOIN "IN BAD" CL

HIS TRADE REPORTS MAY ... PERSONA NON GRATA IN ENGLAND.

[BY DIRECT WIRE—EXCLUSIVE ...]

WASHINGTON BUREAU OF THE TIMES, Oct. 7.—Robert ... United States Consul-General ... don, appears to have become ... non grata to Great Britain. ... Skinner was reported the other ... be on the way home for a ... but it is generally believed in ... er go back to London as Consul ... eral or in any other official ...

Mr. Skinner is the author ... tain "confidential reports" ... Department that were "inadvertently" made public recently in the ... press. These reports ... England is making capital ... war at the expense of the ... of the United States as Europe's ... exports, according to Mr. ... Increasing in those very ... that are seized and declared ... blockade of the allies. ... Skinner is said to have had ... with American Ambassador ...

"Reliability"

Our Pianos Possess That Rare Qual...

Likewise the Wiley B. Allen Co.

Pianos

Mason & Hamlin
Hardman
Conover
Packard
Ludwig
Kingsbury
Wellington
Milton
Rembrandt

Player Pianos

Schomacker
Angelus
Ludwig Angelus
Angelus Piano
Conover Inner Player
Kingsbury
Inner Player
Euphona
Milton Invisible
etc.

When you have to settle the ... question, then the quality ... standing of both the house ... piano or player piano must ... considered.

Your banker can tell you ... the Wiley B. Allen Co.'s ... distinguished names in the ... of this ad are so familiar they ... a guarantee in themselves.

We prefer to prove our ... however, and invite your inspection of our stock.

You will note we are agents ... the "costliest and best" ... pianos, the MASON & HA... LIN, $600 and up, and the ... crat and pioneer of them all" ... player line, the ANGELUS ... $750 and up.

See Our Windows

Easy terms on application.
Catalogs for the asking.
Your old piano taken as part payment.
Give us a call while the subject is in your mind.

416-418 S. Broadway

The Wiley B. Allen Co.

Los Angeles, San Francisco, San Diego, ...

Washington.

GREATEST CROP EVER PRODUCE...

American Wheat Yield Go... Over Billion Bushels.

No Country on Earth h... Ever Grown so Much.

Corn Output to be More tha... Three Billion Bushels.

[BY A. P. NIGHT WIRE.]

WASHINGTON, Oct. 7.—America... harvests this year will be the mo... valuable ever produced. With th... wheat crop exceeding a billion bush... ls, the largest ever turned out ... the season by any nation, and a cor... ...ye which also may prove to be th... largest ever grown, the government ... October crop report, issued today, an... nounced preliminary estimates whic... dicate record harvests of oats, bar... ley, rye, sweet potatoes, rice, tobacc... and hay.

Corn still is king of crops, with in... mations of 3,026,159,000 bushels ... while that is 98,000,000 bushels belo... the record of 1912, the final produc... tion, when the harvest is finished an... all statistics compiled, may more tha... make up for the deficiency. The highe... ...ices this year assure the most valu... ble corn crop ever grown. At price... ...farmers prevailing October 1, th... corn crop is worth $2,133,000,000.

Wheat prospects increased as the ... growing season progressed and the ... government's early season forecast ... proved up month by month, so that ... today's preliminary estimate of pro... duction was placed at 1,003,929,000 ... bushels. Wet weather at harvest time ... however, reduced the quality of winter ... wheat so that much of it will not ... be available for milling purposes and ... will have to be used for feed. At ... prices prevailing October 1 the farm ... value of the crop is $910,844,000, con... siderably more than was ever paid ... for a wheat crop before.

September weather was particularly ... destructive to potatoes, causing a re... duction of 37,758,000 bushels, or 10 ... per cent. in the forecast of produc... tion. Tobacco also suffered from un... favorable conditions, which caused a ... decrease of 21,196,000 pounds in the ... production forecast. Tobacco, however, ... promises to exceed its record crop of ... 1909 by 43,000,000 pounds.

Oats will exceed the record crop of ... 1912 by almost 100,000,000 bushels. ... Barley will exceed its record by 13,... 000,000 bushels, sweet potatoes by ... 4,000,000 bushels, rice by 500,000 ... bushels and hay by 8,000,000 tons.

POTATOES DECLINE.

The potato forecast has declined ... 248,000,000 bushels, a reduction of ... 3,000,000 bushels, or nearly 10 per ... cent. from the September 1 forecast," ... the Bureau of Crop Estimates' state... ment continues. "Last year's crop ... was estimated at 406,000,000 bushels ... and the average of the preceding five ... years 257,000,000. The crop is seri... ously affected by blight and rot gen... erally in the principal potato sections ... east of the Mississippi River. Not ... only will the crop be short, but the ... keeping qualities probably poor.

The barley crop, like the other ... small grain crops and wheat and oats, ... is overrun early forecasts of produc... tion and exceeds that of any previous ... barley crop, the estimate being 237,... 000,000 bushels, which compares with ... last year's estimate of 195,000,000 and ... the average of the preceding five years ... of 182,000,000.

The quality is very ... good for feeding purposes, being ... plump and heavy, but much has been ... badly stained by rains after harvest, ... reducing the quality for malting.

The apple crop forecast is 71,632,... 000 barrels (three bushels,) which is ... 16,000,000 barrels larger than the Sep... tember 1 forecast, but 12,768,000 bar... rels less than last year's estimate of ... production. This estimate refers to ... total farm production (census basis,) ... only a portion of which represents the ... so-called commercial crop.

"Altogether the season of 1915 has ... been favorable for crop production."

THE FIGURES.

The estimates and forecasts, togeth... er with the forecasts made from the ... October 1 canvass and statistics of ... last year's crop production, follow: ... (000's omitted.)

	Oct. 1 Indications.	Sept. 1 Forecast.	Final est. 1914 crop.
Spring wheat	326,268	329,114	284,969
Winter wheat	395,163	672,000	396,027
All wheat	1,002,000	981,000	891,017
Corn	3,026,000	2,985,000	2,672,904
Oats	1,017,000	1,128,000	1,141,000
Barley	226,683	229,000	194,955
Rye	44,179	44,179	42,779
Buckwheat	16,738	18,000	18,881
Potatoes	368,151	406,000	406,921
Sweet potatoes	64,899	65,000	56,574
Tobacco	17,655	18,000	20,849
Rice	26,251	26,000	23,849
Hay (tons)	1,066,804	1,120,000	1,054,976
Flaxseed	64,218	64,218	54,108
Beans (final)	71,052		84,400
Peas (final)	20,268	20,268	18,616
Hops (final)	80,983	80,983	78,681
Broomcorn	6,158		5,288

...ding to the October indications with the ... forecast shows the changes in bushels in ... ...ops during September, as affected by weather and other ... conditions.

THE YIELD AND CONDITION.

...ates of each crop, other than total produc... ...ion, are furnished by the department, as follows: ... Spring wheat: Indicated acre yield, 17.9 bushels, ...ompared with 11.8 last year, and 13.3 the 1909-13 ... average.

Winter wheat: Condition 79.7 per cent. of a normal, ...ompared with 78.1 last month, and 74.0 the ten-... year average. Indicated acre yield, 27.7 bushels, ...ompared with 20.3 last year, and 25.9 the 1909-13 ... average.

All wheat: Indicated acre yield, 37.8 bushels, com... ...pared with 28.7 last year, and 30.6 the 1909-13 ... average.

Corn: Indicated acre yield, 32.0 bushels, com... ...pared with 25.6 last year, and 24.9 the 1909-13 ... average.

Oats: Condition 81.9 per cent. of a nor... ...mal, compared with 85.6 last month, and 81.5 the ... ten-year average. Indicated acre yield, 30.9 bush... ...els, compared with 22.3 last year, and 30.5 the ... 1909-13 average.

Barley: Condition 74.2 per cent. of a ... normal, compared with 92.7 last month, and 74.6 ... the ten-year average. Indicated acre yield, 26.6 ... bushels, compared with 109.5 last year, and 27.1 ... the 1909-13 average.

Rye: Condition 85.0 per cent. of a ... normal, compared with 87.5 last month, and 82.3 ... the ten-year average. Indicated acre yield, 16.2 ... bushels, compared with 20.6 last year, and 92.7 the ... 1909-13 average.

Buckwheat: Condition 84.5 per cent. of a normal, ...compared with 87.6 last month, and 77.6 the ten-... year average. Indicated acre yield, 20.4 bushels, ...compared with 24.5 last year, and 19.9 the 1909-13 ... average.

Potatoes: Condition 80.9 per cent. of a normal, com... ...pared with 86.1 last month, and 86.5 the ten-year ... average. Indicated acre yield, 92.2 bushels, com... ...pared with 94.1 last year, and 93.3 the 1909-13 ... average.

Sweet potatoes: Condition 81.9 per cent. of a normal, ...compared with 80.7 last month, and 77.6 the ten-... year average. Indicated acre yield, 92.2 the ten-... year average. Indicated acre yield, 83.4 pounds, ...compared with 845.7 last year, and 815.1 the 1909-13 ... average.

Tobacco: Indicated acre yield, 1.52 tons, compared ... ...with 1.47 last year, and 1.34 tons the 1909-13 ... average.

Rice: Condition 63.0 per cent. of a normal, ...compared with 62.7 last month, and 58.5 the ten-... year average.

The Reporting Board's next general report ... will be on Monday, November 8.

HAITI RATIFIES TREATY.

[BY A. P. DAY WIRE.]

WASHINGTON, Oct. 7.—The Hai... ...tian Chamber of Deputies has ratified ... the treaty with the United States ... by a vote of 75 to 6 and awaits ac... ...tion of the upper house, according ... to advices today from Rear-Admiral ...

Murine Eye Remedy for Red, Weak, Sore Eyes and Granulated Eyelids.

Chafing.

BRITONS TIRE OF CENSORSHIP.

Vigorous Denunciations are Printed in London Press.

Mail Says it Lowers the English Reputation Abroad.

Gazette Cites Shameful Instances of Mutilation.

[BY ATLANTIC CABLE AND A. P.]

LONDON, Oct. 7.—The Daily Mail asserts that German and Italian newspapers give the name of the British officer in charge of the Anglo-French force landing at Saloniki, although the censor prevents the British press from knowing it. The Mail cites several other instances of this nature which it terms "absurdities of the censorship," and adds:

"We can state in a very few words the opinion to which we have been forced by fifteen months of experience with censorship. Nothing has been done more to lower our reputation abroad for honesty and good sense, and nothing has been done more to delude our people at home, to keep from them the fortunes of war and dull the edge of their interest in the progress."

Claiming that probably no journal has supported the censorship with more loyal patience, the Pall Mall Gazette devotes its leading article to a vigorous denunciation of the manner in which the censorship has been applied.

VIGOROUSLY DENOUNCED.

The Gazette says:

"The legitimate function of the censorship is to blind England's enemy, not England herself.

"The Tempo tells us that the censor struck out of one of its dispatches words recording the high fighting qualities shown by the Germans against our recent advance, while corresponding tributes to our own troops were not interfered with. This, perhaps, is the gravest, most shameful charge that has been brought against those who hold the custody of public information.

"When a quotation from Kipling is mutilated in a dispatch through having mistaken for an item of news it is a sufficiently humiliating exhibition of ignorance in public office, but this is overshadowed by indications of a positive breach of trust in the relations between the censorship and the public."

The Tribuna of Rome said on October 3, that Gen. Sir Ian Hamilton, British commander at the Dardanelles, had been at Saloniki to make arrangements for the landing of the allied troops.

SKINNER TO JOIN "IN BAD" CLUB

HIS TRADE REPORTS MAKE HIM PERSONA NON GRATA TO ENGLAND.

[BY DIRECT WIRE—EXCLUSIVE DISPATCH.]

WASHINGTON BUREAU OF THE TIMES, Oct. 7.—Robert Skinner, United States Consul-General to London, appears to have become persona non grata to Great Britain. Skinner was reported the other day to be on the way home for a conference, but it is generally believed he will either go back to London as Consul-General or in any other official capacity.

Mr. Skinner is the author of certain "confidential reports" to the State Department that were "inadvertently" made public recently in the American press. These reports indicate that England is making capital out of the war at the expense of the entire trade of the United States as England's exports, according to Mr. Skinner, are increasing in those very lines formerly that are seized and detained by the blockade of the allies. Mr. Skinner is said to have had a row with American Ambassador Page.

"eliability"

anos Possess That Rare Quality

se the Wiley B. Allen Co.

When you have to settle the piano question, then the quality and standing of both the house and the piano or player piano must be considered.

Your banker can tell you about the Wiley B. Allen Co.'s standing; distinguished names in the margin of this ad are so familiar they are a guarantee in themselves.

We prefer to prove our claims, however, and invite your inspection of our stock.

You will note we are agents for the "costliest and best" of all pianos, the MASON & HAMLIN, $600 and up, and the "aristocrat and pioneer of them all" in the player line, the ANGELUS—$750 and up.

See Our Windows

n application.
the asking.
no taken as part payment.
l while the subject is in your mind.

416-418 S. Broadway

The Wiley B. Allen Co.

Angeles, San Francisco, San Diego, Portland, etc.

Washington.

GREATEST CROP EVER PRODUCED.

American Wheat Yield Goes Over Billion Bushels.

No Country on Earth has Ever Grown so Much.

Corn Output to be More than Three Billion Bushels.

[BY A. P. NIGHT WIRE.]

WASHINGTON, Oct. 7.—American farmers this year will be the most prosperous ever produced. With the wheat crop exceeding a billion bushels, the largest ever turned out in one season by any nation, and a corn crop which also may prove to be the largest ever grown, the government's October crop report, issued today, announced preliminary estimates which also show record harvests of oats, barley, rye, sweet potatoes, rice, tobacco and hay.

Corn still is king of crops, with indications of 3,026,159,000 bushels. While that is 98,000,000 bushels below the record of 1912, the final production, when the harvest is finished and statistics compiled, may more than make up for the deficiency. The higher prices this year assure the most valuable corn crop ever grown. At prices to farmers prevailing October 1, the corn crop is worth $2,133,000,000.

Final prospects increased as the growing season progressed and the department's early season forecasts were built up month by month, so that the year's preliminary estimate of production was placed at 1,002,029,000 bushels. Wet weather at harvest time, however, reduced the quality of winter wheat so that much of it will not be suitable for milling purposes and will have to be used for feed. At the prices prevailing October 1 the farm value of the crop is $910,844,000, considerably more than was ever paid for a wheat crop before.

September weather was particularly favorable to potatoes, causing a record of 37,758,000 bushels, or 10 per cent. in the forecast of production. Tobacco also suffered from unfavorable conditions, which caused a decrease of 21,196,000 pounds in the production forecast. Tobacco, however, is likely to exceed its record crop of 1909 by 41,000,000 pounds.

Rice will exceed the record crop of 1912 by almost 100,000,000 bushels. Hay will exceed its record by 13,000,000 tons, sweet potatoes by 3,000,000 bushels, rice by 500,000 bushels and hay by 8,000,000 tons.

POTATOES DECLINE.

The potato forecast has declined 52,000,000 bushels, a reduction of 10,000,000 bushels, or nearly 10 per cent. from the September 1 forecast," the Bureau of Crop Estimates' statement continued. "Last year's crop was estimated at 406,000,000 bushels and the average of the preceding five years at 197,000,000. The crop is seriously affected by blight and rot generally in the principal potato sections east of the Mississippi River. Not only will the crop be short, but the keeping qualities probably poor.

"The barley crop, like the other small grain crops and wheat and oats, maintains early forecasts of production and exceeds that of any previous year, the estimate being 237,000,000 bushels, which compares with the final estimate of 195,000,000 and an average of the preceding five years of 178,000,000. The quality is very good for feeding purposes, being somewhat heavy, but much has been damaged by rains after harvest, affecting its quality for malting.

"The rye crop forecast is 71,632,000 bushels, (three bushels,) which is 20,000,000 bushels larger than the September forecast, but 12,768,000 bushels less than last year's estimate of production. This estimate refers to the total production (census basis,) a portion of which represents the usual commercial crop.

"Weather the season of 1915 has been favorable for crop production."

THE FIGURES.

Estimates and forecasts, together with the forecasts made from the October 1 canvass and statistics of last year's crop production, follow: (000's omitted, xxx; i. e., 000's omitted.)

	Oct. 1 Indications.	Sept. 1 Forecast.	Final est. 1914 crop.
Spring wheat	656,856	659,114	684,969
Winter wheat	395,163	322,000	206,027
Total wheat	1,052,000	981,000	891,917
Corn	3,026,000	2,985,000	2,672,804
Oats	1,317,000	1,408,000	1,141,960
Barley	226,683	223,000	194,958
Rye	44,179	44,179	42,779
Buckwheat	18,738	18,000	16,881
Potatoes	388,151	406,000	406,921
Sweet potatoes	64,800	65,000	56,574
Rice	17,655	18,000	15,559
Flaxseed	29,251	29,000	22,649
Tobacco	1,086,804	1,120,000	1,054,679
Hay	64,218	64,218	54,106
Sugar beets	21,022		84,400
Beans	20,202	20,202	18,615
Peanuts	80,983	80,983	70,071
Broom corn	6,158		5,288

The October indications with the changes in bushels in crops affected by weather and other conditions since September.

THE YIELD AND CONDITION.

The yield per acre, other than total production, by the department, follows:

Spring wheat indicated acre yield, 17.9 bushels, against 11.4 last year, and 13.3 the 1909-13 average.

Winter wheat 19.7 per cent. of a normal, against 86.6 last month, and 78.0 the ten-year average; indicated acre yield, 27.7 bushels, against 20.8 last year, and 22.9 the 1909-13 average.

All wheat indicated acre yield, 27.8 bushels, compared with 20.7 last year, and 20.6 the 1909-13 average.

Corn indicated acre yield, 32.0 bushels, compared with 22.8 last year, and 24.3 the 1909-13 average.

Oats Condition 81.9 per cent. of a normal, against 84.6 last month, and 81.9 the ten-year average; indicated acre yield, 20.9 bushels, compared with 21.3 last year, and 20.5 the 1909-13 average.

Barley Condition 74.2 per cent. of a normal, against 82.7 last month, and 74.6 the ten-year average; indicated acre yield, 26.6 bushels, compared with 109.5 last year, and 27.1 the 1909-13 average.

Rye Condition 85.0 per cent. of a normal, against 87.5 last month, and 82.2 the ten-year average; indicated acre yield, 98.2 bushels, compared with 85.6 last year, and 92.7 the 1909-13 average.

Buckwheat 84.9 per cent. of a normal, against 86.8 last month, and 77.6 the ten-year average; indicated acre yield, 9.4 bushels, compared with 13 last year, and 7.8 the 1909-13 average.

Potatoes 68.9 per cent. of a normal, compared with 82.1 last month, and 86.5 the ten-year average; indicated acre yield, 82.2 bushels, compared with 97.1 last year, and 93.3 the 1909-13 average.

Tobacco 81.9 per cent. of a normal, against 84.6 last month, and 77.6 the ten-year average; indicated acre yield, 834.4 pounds, against 815.1 last year, and 815.1 the 1909-13 average.

Flaxseed acre yield, 1.52 tons, compared with 1.17 last year, and 1.34 tons the 1909-13 average.

Rice 63.9 per cent. of a normal, against 63.7 last month, and 53.5 the ten-year average.

Reporting Board's next general report on Monday, November 8.

TREATY RATIFIES TREATY.

[BY A. P. DAY WIRE.]

COPENHAGEN, Oct. 7.—The Haag Chamber of Deputies has ratified the treaty with the United States by a vote of 75 to 4 and awaits action by the upper house, according to a message today from Rear-Admiral

Cure Blood Remedy for Red, Weak, Watery and Granulated Eyelids.

ANOTHER NOTE TO GERMANY.

AMERICA ACKNOWLEDGES ACCEPTANCE TO ARBITRATE THE FRYE CASE.

[BY A. P. NIGHT WIRE.]

WASHINGTON, Oct. 7.—Secretary Lansing has completed and will forward to Berlin this week another note to Germany regarding the settlement of the case of the American ship William P. Frye, which was sunk by the German raider Prinz Eitel Friedrich.

The new note acknowledges Germany's acceptance of the American proposal that the treaty of 1828 be submitted to arbitration for an interpretation on whether it permits the destruction of American vessels carrying contraband and also agrees to the proposal for the naming of the commission of two experts to fix the damages in this case.

It is understood, however, that the American government while taking into account Germany's assurances that ships carrying conditional contraband will not be destroyed, asks also for assurances that if it is found necessary to destroy American ships carrying absolute contraband, there shall be ample warning given and passengers and crew removed to a place of safety.

Alert.

TO SCRUTINIZE STEEL COMBINE.

ATTORNEY-GENERAL GIVES HIS VIEWS ON PROPOSED STEP.

Gregory Declares the Recent Decision Upholding Big Consolidations is not Yet the Established Law and He will Watch Closely Any Attempt to Stifle Competition.

[BY A. P. NIGHT WIRE.]

WASHINGTON, Oct. 7.—Atty.-Gen. Gregory issued a formal statement today saying that any attempt to bring about a combination of independent steel companies "would be subjected to the closest scrutiny by the Department of Justice."

The statement follows:

"Asked whether the Department of Justice would take any action with respect to the definite and circumstantial reports of a proposed combination of independent steel companies, the Attorney-General said:

"'It cannot be questioned that if it was lawful to unite through the United States Steel Corporation one-half of the competitive units in the steel trade the other half would also have the right to combine. And, of course, what could be done in the steel trade could be done in every other branch of trade, thus virtually putting an end to competition.

"'That the decision of the circuit judges of the third circuit in the Steel case is not yet the established law. It is because of just such consequences that the government is appealing from that decision. Besides, in the Harvester case, a court of equal rank took a very different view of the law.

"'The question is now pending before the Supreme Court. In the meantime attempts to combine able and efficient competitors affecting trade over a wide area will be subjected to the closest scrutiny by the Department of Justice.'"

DR. A. S. KILMER WEDS SECRETARY.

ORIGINATOR OF SWAMP ROOT SURPRISES SOCIETY BY GETTING MARRIED.

[BY DIRECT WIRE—EXCLUSIVE DISPATCH.]

NEW YORK BUREAU OF THE TIMES, Oct. 7.—Dr. Andral S. Kilmer, 73 years old, and his private secretary, Miss Catherine Palmer Raudenbush, 40 years old, were married here tonight. The romance created a stir in society circles in Binghamton when it became known today that Dr. Kilmer and Miss Raudenbush had procured a marriage license. The bride and groom were reticent, merely saying they intended to catch the noon train for New York where they were to be married.

Dr. Kilmer is known from coast to coast and in most of the larger cities of Europe as the originator of "Swamp Root." Of late years he has become widely known as a horseman and sportsman. At present he is conducting a large cancertorium in Binghamton, and after the honeymoon Dr. and Mrs. Kilmer will reside there.

THEIR LANGUAGE IS UNITED STATES.

GERMAN PRESBYTERIAN SYNOD TABOOS THE NOMENCLATURE OF ENGLISH.

[BY DIRECT WIRE—EXCLUSIVE DISPATCH.]

ST. LOUIS, Oct. 7.—The word "English" and the "English" language are taboo at sessions of the German Presbyterian Synod meeting in St. Louis. Two languages are being spoken, German and "the language of the United States."

The word "English" is in so much disfavor with most of the commissioners and pastors attending the synod that it is not used in referring to the language of this country, those announcing speaker instead stating "The next speaker will address us in the language of the United States."

Read

What CAPTAIN X, of the French Staff, has to say in the October

Scribner

about

Gen. Joffre —The Victor of the Marne.

The *inside* story of a great battle. With maps.

All Newsstands

THE WEATHER BACK EAST.

Cutting Winds and Low Temperatures Make Residents of the Middle West Step Lively.

[BY DIRECT WIRE—EXCLUSIVE DISPATCH.]

CHICAGO BUREAU OF THE TIMES, Oct. 7.—Cutting winds and maximum temperature of 48 deg. caused Chicago to step lively today. All the lakes region was cold, but the East and the Ohio Valley district do not show much change from yesterday. The Southwest and Northwest are several degrees under yesterday and heavy frost is threatened over a large part of the country. Other temperatures:

City—	Max.	Min.
Abilene, Tex.	70	48
Boise, Idaho	76	40
Boston, Mass.	58	48
Buffalo, N. Y.	62	44
Calgary, Alberta	46	28
Chicago, Ill.	48	44
Denver, Colo.	56	34
Des Moines, Iowa	52	42
Dodge City, Kan.	62	28
Duluth, Minn.	34	32
Durango, Colo.	74	30
Galveston, Tex.	74	62
Havre, Mont.	46	24
Helena, Mont.	54	26
Huron, S. D.	48	32
Jacksonville, Fla.	88	74
Kamloops, B. C.	54	32
Kansas City, Mo.	56	42
Knoxville, Tenn.	70	54
Memphis, Tenn.	66	50
Minneapolis, Minn.	38	..
Modena, Utah	84	34
Montreal, Quebec	58	46
Moorhead, Minn.	44	32
New Orleans, La.	76	66
New York, N. Y.	58	50
North Platte, Neb.	58	28
Oklahoma City, Okla.	54	46
Pittsburgh, Pa.	66	42
Rapid City, S. D.	50	30
Roswell, N. M.	66	44
St. Louis, Mo.	58	48
St. Paul, Minn.	38	34
Salt Lake City, Utah	68	42
Sheridan, Wyo.	52	20
Swift Current, Sask.	40	26
Tampa, Fla.	88	76
Washington, D. C.	56	48
Williston, N. D.	40	32
Winnipeg, Man.	40	26

TESTS FRUIT LIKE MILK.

Prof. Coit Discovers That Richness of the Avocado Can be Measured with Babcock Machine.

[SPECIAL CORRESPONDENCE.]

UNIVERSITY OF CALIFORNIA, Oct. 6.—Fruit markets which offer avocados, or alligator pears, for sale may now label them with propriety, "Fresh Avocados, High Test." And the housewife who purchases the fruit may insist with justice that the prices be based on the fat contents, just as cream is priced according to its portion of butter fat.

Prof. J. Elliot Coit of the Department of Agriculture, has made the surprising discovery that the richness of the avocado can be measured with a Babcock milk tester in exactly the same manner by which a dairyman tests his milk.

This discovery is a boon to the fruit grower for now every grower can ascertain for himself which of his trees bears the most nutritious fruit. Such knowledge will enable the fruit grower to take buds from only his best stock and to thus improve his orchard by removing the "robber" trees and planting those which produce fruit which is rich in fat.

Prof. Coit is going to propose to the Avocado Growers' Association of California, which in the near future has a convention in Los Angeles, that an avocado tree-testing association be organized and prizes offered for the avocado seedling whose fruit shows the highest percentage of fat and hence is the most nutritious.

ANOTHER FALSE STEP.

[BY PACIFIC CABLE.]

MANILA, Oct. 7.—The government of the Philippine Islands is reported to be negotiating for the purchase of stock of the Manila Railroad, the securities of which are now held chiefly by a syndicate headed by James Speyer, the New York banker.

NERVOUS EXHAUSTION

Irritability, oversensitiveness, a disposition to worry over trifles, headache, dizziness—these are symptoms of nervous exhaustion, neurasthenia.

Very often the patient feels best and brightest at night. Rest seems to bring no refeshment, the nervous system fails to recuperate. This distressing condition is caused by worry more often than by any other one thing. Overwork and worry invite the disorder.

The treatment is one of nutrition of the nerve cells, requiring a non-alcoholic tonic. As the nerves get their nourishment from the blood the treatment must be directed towards building up the blood. Dr. Williams' Pink Pills act directly on the blood and with proper regulation of the diet have proved of the greatest benefit in many cases of neurasthenia. A tendency to anemia, or bloodlessness, shown by most neurasthenic patients, is also corrected by these tonic pills. Your own druggist sells Dr. Williams' Pink Pills or they will be sent by mail at 50 cents per box; six boxes $2.50. Begin the treatment at once before your condition becomes chronic.

Two useful books, "Diseases of the Nervous System" and "what to Eat and How to Eat," will be sent free by the Dr. Williams Medicine Co., Schenectady, N. Y., of you mention this paper.

Geo. J. Cochran

President, Pacific Mutual Life Insurance Co. of California writes on "Thrift":

"Benjamin Franklin founded a University; organized the first library; sold insurance; invented spectacles; made stoves and became an international figure—all because, as he tells us, he acquired the Thrift habit early. No man can go very far in this world until he has the Thrift idea burned into his conscience."

Geo. J. Cochran

Systematically saving part of YOUR income is the only way to insure future independence. Our Term Savings Account, paying 4 per cent interest, compounded semi-annually, is ideal for this purpose. Begin an account with as little as one dollar.

The Bank for Everybody

LOS ANGELES TRUST AND SAVINGS BANK

Sixth & Spring Streets

Branches: Second and Spring Streets. Pico Street and Grand Avenue.

—new Fall Ties

Come and see them as soon as you can. They are the very newest in the city.

You will find a wonderful variety to select from—13 new shades in fancy patterns and the latest stripes.

These are the season's broadend Ties—so wearable and such extraordinary values at

50c

For a generation the name Matheson has stood for the best in quality.

Matheson 737 S. Bdwy.

Comfortable, Convenient REST ROOMS

At All Owl Drug Stores

WHAT grateful relief, when downtown shopping, to find such quiet, comfortable Rest Rooms, with every modern convenience and a nurse always in attendance.

Make The Owl your shopping headquarters. Do your telephoning at The Owl—meet your friends there. Leave your parcels to be checked without charge and feel perfectly welcome at all times to use these ideal Rest Rooms.

There's one in every Owl Store, and there's an Owl store on each of the busiest shopping streets—Broadway at Fifth, northwest corner; 625 S. Broadway; Spring at Third; Spring at Fifth; Hill at Seventh.

The Owl Drug Co.

Join the Sixth and Last

TIMES EXCURSION

To the Panama-Pacific International Exposition

Leaving Los Angeles October 26

A Six-Day Tour de Luxe

The acme of modern railroad travel. Incomparable accommodations on the road and at the Inside Inn at San Francisco. All first-class meals from the time the special party leaves this city until its return: Admissions each day to the Fair Grounds, in fact every necessary expense of the trip at the popular price of $42.50 each person.

For further information apply at

The Times Excursion Dept.

First Street & Broadway. Telephones Main 8200; Home 10391

Brentwood Park

Here you can raise your children in the midst of nature's best and give them an opportunity to grow up well and strong.

Let us tell you about the plan which is causing so many to build here.

J. Albert Campbell
BRALY-JANSS CO.
320 Pacific Electric Building
Main 1371—Home 10026

RUPTURE

Dr. Joseph Fandrey, European specialist, cures all curable rupture permanently, no matter how long standing nor the age, without operation or injection nor detention from business. For further investigation call at my office, 1421 Santee st., Los Angeles, Cal. Phone Broadway 4214. Hours 9 to 12, 2 to 5, except Sunday.

For Quality, Service and Reliability, order from the

CRESCENT WINE CO.

430 West Seventh Street. Telephone Main 95; F1258.

$10 Watches

Montgomery Bros., Jewelers. 4th and Broadway.

The New French Art

Mademoiselle Whitwell Will Give a

Free Demonstration of French Pen Painting

Oct. 7th, 8th and 9th.
First time shown in Los Angeles.

At F. H. KAMPS,
744 So. Hill St., Los Angeles.

We Are Painless Dentists

And yet there are people who go to their dentist, wait in an agony of apprehension for their call to his chair and sit in justified fear and trembling while he probes and grinds and cleans and scours and hurts, hurts, HURTS! Simply because they have not been made to appreciate to the full how absolutely unnecessary is any pain. Yale Dentists, 444 South Broadway, Third Floor, Parmelee-Dohrmann Building.

BELL-ANS

Absolutely Removes Indigestion. One package proves it. 25c at all druggists.

Stewart

321 West Third St. 3rd Floor

$25 SUITS

Take Elevator/Save

The Times Free Information Bureau
619 South Spring Street

THE TIMES FREE INFORMATION AND RESORT BUREAU is for the accommodation and benefit of persons seeking interesting routes of travel, desirable hotels and rest, recreation and recuperation at the seashore or in the mountains.

Particulars are furnished by competent attendants and by correspondence to the general public regarding rates and attractions of railroad and steamship lines, hotels and pleasure and health resorts. Photographs, descriptive circulars and transportation literature are kept on hand for inspection and distribution. Times readers can obtain here in a few minutes without the delay incident to writing for it, all the information necessary for a safe and enjoyable journey or vacation. This service is absolutely free. Literature also may be obtained at the New Times Building, Broadway at First street.

PERSONS CONTEMPLATING VISITING LOS ANGELES ARE PRIVILEGED TO HAVE THEIR MAIL ADDRESSED TO THE BUREAU.

Resorts

New Arlington Hotel
Santa Barbara, California

3 KINDS OF GOLF

Nine-Hole Links on Hope Ranch
Twelve-Hole Links on Hotel Grounds.
Indoor Golf Inside Of Hotel

AN ABSOLUTELY FIREPROOF HOTEL—ALL OUTSIDE ROOMS, AFFORDING PLENTY OF LIGHT AND AIR—HEADQUARTERS FOR TOURISTS FROM ALL PARTS OF THE WORLD. PRIVATE LAVATORIES IN CONNECTION WITH ALL ROOMS. IDEAL CLIMATE THE YEAR ROUND. AUTOMOBILE ROAD IS NOW PERFECT. 3½ HOURS' RUN LOS ANGELES TO SANTA BARBARA. UNEXCELLED FACILITIES FOR CARE OF AUTOMOBILES IN HOTEL GROUNDS. LOW SUMMER RATES NOW IN EFFECT. E. P. DUNN, LESSEE. FULL PARTICULARS FROM D. F. ROBERTSON, STEAMSHIP AGENCY, CALIFORNIA SAVINGS BANK, SPRING AND FOURTH STS. LOS ANGELES, CAL.

Absolutely Fireproof

Hotel Virginia
Long Beach American Plan

You should visit the Southland's most beautiful resort by-the-sea. Its preeminence is emphasized by the magnificent location, perfect service and matchless cuisine. The genuine hospitality prevailing is a feature never forgotten.

Folder and rates on request.

Under management of Wm. P. Nestle.

Special Sunday Dinner

Table d'hote service, $1.50. Music. Guests at the Virginia may enjoy a large variety of diversions—tennis, golf, surf and indoor bathing, fishing, yachting, motoring, etc. Dancing every Wed. and Sat. evening. Spend the week-end here.

SANTA CATALINA ISLAND
WILMINGTON TRANSPORTATION COMPANY
(BANNING LINE)

Trains leave Los Angeles
Pacific Electric (6th and Main streets.) ..... 9:15 A.M.
Salt Lake Route (East First Street.) ..... 8:45 A.M.
Steamer Leaves San Pedro ..... 10:00 A.M.
Steamer Arrives Avalon ..... 12:15 P.M.
Steamer Leaves Avalon ..... 3:30 P.M.
Trains Arrive Los Angeles
Pacific Electric (6th and Main Streets.) ..... 6:45 P.M.
Salt Lake Route (East First Street.) ..... 7:10 P.M.

Wilmington Transportation Company reserves the right to change steamers and times of sailing without notice.

For reliable information, time cards and folders, apply to

Banning Company Agts. 104 (Main Entrance) Pacific Electric Bldg. Sixth and Main Streets.
Phones: Sunset Main 26—Home 10844

Drink and Bathe in Liquid Sunshine

RADIUM SULPHUR SPRINGS
Natural Radio-Active Mineral Water

Are you sick, run down, overworked or have Stomach, Bladder, Kidney, Bright's, Diabetes or Urinary Troubles? Drinking our curative natural mineral water is wonderfully effective in expelling the poisons from your system. Our modern Mason-Electric Treatments and Hot Baths produce wonderful results in treating Rheumatism, Gout, Arthritis, Neuritis, Lumbago, Paralysis, Colds, Catarrh, Poor Circulation, Constipation, Dyspepsia, Liver, High Blood Pressure, Heart, Blood and Nervous Diseases given special attention. Female Troubles. Doctors Advice free. Water delivered. Send for Booklet. Telephone 59161.

It Sparkles and Foams Like Champagne

Melrose Avenue Cars Direct to Springs, Los Angeles.

Arrowhead Hot Springs
SPEND THE WEEK-END

Motor over to Arrowhead—one of the most delightful week-end trips. 60 miles from L. A., via level auto boulevards. On 4 transportation lines. Large modern hotel. Many diversions. Hottest curative springs in the world. Nat. Di-Sodium Arsenate steam cave baths. Write for folder and rates. Arrowhead, Cal. Peck-Judah, 623 South Spring St.

Autoists

Beverly Hills Hotel and Bungalows
Golf, Tennis, Music daily, Surf Bathing, Horseback Riding.
Accommodates 200 Guests.
Home 54902. Stanley S. Anderson, Mgr. Hollywood 4.

Trolley Trips
The Wonderful Way to Know Wonderland
3 Great Trips Daily $1.00 each
FROM MAIN STREET STATION. LAST CARS 9:30 A. M.

Steamships.

San Francisco $12.70
And Return - - - -
Return Limit 15 Days.

Special Excursions on America's Fastest and Most Palatial Steamships.

THE EXPOSITION FLYERS

'Yale' & 'Harvard'

Passenger License 533 — 533

Sailing
THURSDAY, FRIDAY, SUNDAY and TUESDAY

$2.35 ONE WAY — Excursions to San Diego EVERY — $4.00 ROUND TRIP

SUNDAY, TUESDAY THURSDAY and SATURDAY

Through Tickets to Portland, Seattle, Tacoma, all Puget Sound, Alaskan and Eastern points.

PACIFIC NAVIGATION COMPANY
F2067 611 SOUTH SPRING ST. Bdwy. 2588

The San Francisco and Portland S.S. Co.
No. 3
BEAR
BEAVER
ROSE CITY

STEAMSHIP BEAVER
Passenger License 571

Sails Sun., Oct. 10, 12 o'Clock Noon
LOW ONE-WAY AND ROUND TRIP FARES
All Fares Include Berth and Meals.
SAN FRANCISCO, ASTORIA, PORTLAND and all points east
Sailings October 10, 15, 20, 25, 30.
C. G. KRUEGER, Dist. Pass. Agt.
517 South Spring Street, Phones: Home A3751—Main 1904

9 Days Pleasure Trip
PERSONALLY CONDUCTED $32 and $36

To the P. P. I. Exposition and Return, including berth and meals on large Palatial Steamers. Room at luxurious Hotel Inside Inn. Admission to Exposition. Admission to "Yer Zone," 50-mile sightseeing trip, etc. Send or call for illustrated pamphlet, with testimonials, about

The Most Popular Personally Conducted Excursion

Leave Los Angeles Sunday morning, October 10th. Tel F1351, Main 8342.
CONTINENTAL STEAMSHIP CO., 905 South Main Street, Marsh-Strong Building.

THE 4 LARGEST SHIPS

Congress License 674 — Governor License 548 — President License 528 — Queen License 297

SAIL MONDAY AND THURSDAY For
SAN FRANCISCO and SEATTLE
Daylight San Diego Excursions
SUNDAY AND WEDNESDAY—10:30 A.M.
All Fares Include Berth and Meals.

Main 47 — 624 South Spring Street — A3333
115 W. Ocean Ave., Long Beach. 119 E. Colorado, Pasadena.

SANTA BARBARA
SAN FRANCISCO AND PORTLAND
BY THE OCEAN ROUTE

LARGE STEAMSHIP "ROANOKE"
Sails TUESDAY License 274
Ticket Office 604 So. Spring St
Phones: Main 5115; A5761

Regular Service to MEXICO Twice a month—

Fast Passenger, Express and Freight Service to Mazatlan, La Paz, Topolobampo and other gulf ports. Tickets at all steamship agencies. For passenger and freight rates call Main 4366 or A4366.
SOUTHWESTERN STEAMSHIP CO., LTD.,
102 So. Spring St.

"See Us to See Right"

Eye Strain? Go to An Optometrist

Those troubled with headache, poor eyesight or nervousness frequently are at a loss to know whom to consult.

Go to an Optometrist—a registered specialist who has studied only the correction of errors of vision and who, by training and experience, can tell you whether or not you need glasses.

A good Optometrist is an acknowledged eye strain specialist, and by enforced training is eminently qualified to correct visual defects.

The charge here for the service of a skilled Optometrist is but one dollar for examination and prescription. There is no doctor's fee to pay and if glasses are not necessary you will be told so frankly and quickly.

Optical and Kodak Authorities of the Coast.

Howland & Dewey Co.
EASTMAN KODAK COMPANY
510 South Broadway

City Restaurants and Cafeterias

Enjoy the World's Series While You Eat Lunch at the
CAFE BRISTOL
Direct wire from ball park to dining room.

Superb Routes of Travel

Los Angeles Times
GREAT NORTHERN RAILWAY

PLAN TO VISIT
GLACIER NATIONAL PARK
GO EAST Via San Francisco, Portland, Tacoma, Spokane and Seattle. THROUGH THE SCENIC NORTHWEST. IT COSTS NO MORE. TEN DAYS STOPOVER SAN FRANCISCO. Steamships "Great Northern" and "Northern Pacific." J. W. PHALON, T., F. & P. Agent.
606 SOUTH SPRING ST.
Tel. Bdwy. 1316; Home F1364.

"The Twin Palaces of the Pacific"
S.S. GREAT NORTHERN—S.S. NORTHERN PACIFIC
The Fastest and Most Luxurious Ships in Pacific Waters
Same TIME RATE As By Rail Meals and Berth Included.
Sailings Every
TUESDAY, THURSDAY and SATURDAY.
Direct Connections Northern Lines for All Points East.
Ticket Office—606-616 S. Spring Street.

Going East?
See A. T. JACKSON, District Passenger Agent.
120 West Sixth St.

Steamships

AMERICAN HAWAIIAN STEAMSHIP COMPANY
IMPORTANT NOTICE.

Owing to the temporary closing of the Panama Canal, the following westbound steamers have been routed via the Straits of Magellan and are due to arrive at Los Angeles Harbor in about 50 days:

"ARIZONAN," from New York September 16th.
"IOWAN," from New York September 18th.
"MINNESOTAN," from New York October 8th.

and the following eastbound steamers, due to arrive at Atlantic ports of call in about 45 days:

"OHIOAN," from Wilmington September 13th.
"MONTANAN," from Wilmington September 25th.
"MEXICAN," from Wilmington October 7th.

Shippers and consignees are advised to promptly communicate with their underwriters so as to protect themselves against th echange in route.

For full particulars apply to
AMERICAN HAWAIIAN STEAMSHIP COMPANY,
501 California Building
Main 5441 —O— Home 60679

TO THE EAST VIA THE PANAMA CANAL
DELIGHTFUL CRUISES
Aboard Large American Transatlantic Liners.

"FINLAND" "KROONLAND"
22,000 Tons Displacement.

From San Francisco Pier 37, 10 a.m. Oct. 25, Nov. 16.
From Los Angeles Harbor Oct. 26, Nov. 17.

TO NEW YORK—TO PANAMA CANAL
$125 and up First Cabin $100 and up
$60 and up Intermediate $50 and up
Including Meals and Berth
Also Combination N.Y. Tickets
One Way Water—Other Way Rail

PANAMA PACIFIC LINE
G. N. KOEPPEL, Gen'l. Agt., L. A.
440 Mer. Nat'l. Bank Bldg.
Main 7943 F5076
T. H. Larke, Gen'l. Pass. Agent.
319 Geary St., San Francisco.
Swayne & Hoyt, Gen'l. Freight Agents
420 Sansome St., San Francisco.

AUSTRALIA
Honolulu and South Seas

Shortest line (19 days) Quickest Time
"Ventura"—"Sonoma"—"Sierra"
10,000-ton American Steamers
(Rated Lloyd's 100 A1)

$130 Honolulu Sydney $337.50
Round Trip First Class from San Francisco

OCEANIC S. S. CO., 673 Market St., San Francisco, Cal., or A. M. Culver, 334 So. Spring St., L. A. Cal.

SAILINGS
Honolulu—Oct. 26; Nov. 16; Dec. 7, 28.
Sydney—Oct. 26; Nov. 16, and every 21 days.

Opportunity knocks, and not in vain, for those who carefully, day after day, read and take advantage of the countless bargains advertised in the "Business Chances" columns in The Times' "liner" section.

Resorts

Portland, Oregon

The Portland Hotel
Under New Management

Portland's famous hotel, occupying a block in the heart of the city. All outside guestrooms and suites, with bath. The favorite hotel for tourists. Accessible to all lines of traffic.

APPETIZING MENUS IN DINING AND GRILL ROOMS

Newly improved and furnished throughout. Fine new sample rooms for commercial travelers.

RATES MODERATE
GEO. C. OBER, Manager.

American-Hawaiian S. S. Company
Regular Freight Service
New York—Los Angeles

WESTBOUND—From New York—19 days to Los Angeles Harbor:
A steamer sails October 11th.
A steamer sails October 16th.
EASTBOUND—From Pier "A," Los Angeles Harbor:
S.S. "DAKOTAN" sails October 14th.
S.S. "HONOLULAN" sails October 19th.

501 California Bldg., Los Angeles, Cal.
Broadway and Second St.
Main 5441. Home 60679

Happenings on the Pacific Slope

UNIQUE MUSEUM OF THE ORIENT.

PROF. STARR SAYS IT MAY BE ESTABLISHED IN LOS ANGELES.

[BY DIRECT WIRE—EXCLUSIVE DISPATCH.]

TACOMA, Oct. 7.—One of four coast cities, Los Angeles, Seattle, Portland or San Francisco, will be the site of an Oriental museum that will be unique in this country, and only comparable to Musee Guimet in Paris, says Dr. Frederick Starr, of the University of Chicago, who sails tomorrow night from Tacoma for Japan and later will visit Korea for an extended period. He says further:

"While its first unit will be devoted to a general ethnographical museum of Korea, it ultimately will be a great museum devoted to Korea, Japan, China, Siam, Cambodia and India. Particular attention will be paid to the religions of those countries, and the architecture of the buildings that will house the different exhibits will be of the character found in the shrines in the Oriental religions represented."

FEDERATION COOLS DOWN.

Instead of Demanding Pardon of Ford and Suhr They Would be Satisfied with a New Trial.

[BY A. P. NIGHT WIRE.]

SANTA ROSA (Cal.) Oct. 7.—The State Federation of Labor adopted a resolution today requesting Gov. Johnson at the proper time to allow a reopening of the Ford-Suhr case for the consideration of new testimony favorable to the men convicted of murder in connection with the Wheatland riots. The resolution was an amendment of one offered earlier in the convention and which caused acrid controversy, requesting the Governor to pardon Ford and Suhr.

Supervisor R. H. Norton of Los Angeles asked the federation to indorse a move to abolish the grand jury system.

The morning session was devoted to the election of officers. The convention will discuss, tomorrow, it was announced, the indorsement of a plan for free high school books in California.

Daniel P. Haggerty of San Francisco was re-elected president.

RUB RHEUMATIC, ACHING JOINTS AND STOP PAIN

Instant relief with a small trial bottle of old "St. Jacob's Oil."

Rheumatism is "pain" only.

Not one case in fifty requires internal treatment. Stop drugging! Rub soothing, penetrating "St. Jacobs Oil" right into your sore, stiff, aching joints, and relief comes instantly. "St. Jacobs Oil" is a harmless rheumatism liniment which never disappoints and can not burn the skin.

Limber up! Quit complaining! Get a small trial bottle of old, honest "St. Jacobs Oil" at any drug store, and in just a moment you'll be free from rheumatic pain, soreness and stiffness. Don't suffer! Relief awaits you. "St. Jacobs Oil" is just as good for sciatica, neuralgia, lumbago, backache, sprains.

AT ONCE! STOPS STOMACH MISERY AND INDIGESTION

"Pape's Diapepsin" makes sick, sour, gassy Stomachs feel fine.

Do some foods you eat hit back—taste good, but work badly, ferment into stubborn lumps and cause a sick, sour, gassy stomach? Now, Mr. or Mrs. Dyspeptic, jot this down; Pape's Dispepsin digests everything, leaving nothing to sour and upset you. There never was anything so safely quick, so certainly effective. No difference how badly your stomach is disordered you will get happy relief in five minutes, but what pleases you most is that it strengthens and regulates your stomach so you can eat your favorite foods without fear.

Most remedies give you relief sometimes—they are slow, but not sure. "Pape's Diapepsin" is quick, positive and puts your stomach in a healthy condition so the misery won't come back.

You feel different as soon as "Pape's Diapepsin" comes in contact with the stomach—distress just vanishes—your stomach gets sweet, no gases, no belching, no eructations of undigested food, your head clears and you feel fine.

Go now, make the best investment you ever made, by getting a large fifty-cent case of Pape's Diapepsin from any drug store. You realize in five minutes how needless it is to suffer from indigestion, dypepsia or any stomach disorder.

Resorts

U.S. GRANT HOTEL
SAN DIEGO, CAL.

When You Visit the SAN DIEGO EXPOSITION

make your headquarters at this immense, luxurious, centrally located hotel.

Reasonable Rates

One room, one person, without bath, $1.50 to $3—none higher. Add $1 for each additional person. With bath $2.50 to $4.50—none higher. Add $1.50 for each additional person.

Suites of two rooms with bath for two persons $5 to $9. Add $1.50 for each additional person.

Warning—Pay no attention to hotel solicitors on trains or boats. No hotel in the California Hotel Association employs solicitors.

Prospective guests may count with absolute certainty on our reasonable rates. For reservations write

JAMES H. HOLMES,
Managing Director.
(For 20 years manager Hotel Green, Pasadena)
Or see Peck-Judah Co., 623 S. Spring St.

Multiply the force of your own personality and increase the efficiency of your business organization by reading and using Times' "liners."

DOCTORS TO QUIT NATIONAL GUARD.

HAVE JUST DISCOVERED THEY HAVE NO STANDING IN CASE OF WAR.

[BY A. P. NIGHT WIRE.]

SACRAMENTO, Oct. 7.—All the medical officers in the National Guard of California, numbering twenty-six, are contemplating to resign because of the recent discovery that they would have no standing in case of war. This is the statement of Capt. E. S. Loizeaux of Sacramento, connected with the medical corps of the Second Infantry and city bacteriologist.

The medical officers have just learned from the office of the chief of the division of military affairs in Washington that unlike other officers of the organized militia they would have to take a mental examination to get into the service, in case of hostilities and then they would be admitted only to the medical reserve corps as first lieutenants. In any event, all those above the rank of lieutenant would be reduced.

DOLLAR WHEAT IN PORTLAND.

[BY A. P. NIGHT WIRE.]

PORTLAND (Or.) Oct. 7.—For the second time this season, dollar wheat became a reality in the Pacific Northwest today. The advance was made in the face of the most determined opposition of both the domestic and the foreign trade.

Actual sales of wheat were confirmed here on the basis of 99 cents per bushel based upon tide water delivery while $1 was reported offered by several on this same delivery basis.

Several options of large sized lots of wheat were taken in the interior by eastern parties, as well as by export interests on the basis of $1 a bushel. Portland delivery.

FIRST WASHINGTON NAVELS.

Palermo Claims First Shipment, Two Cars Going Out Consigned to New Zealand.

[BY DIRECT WIRE—EXCLUSIVE DISPATCH.]

PALERMO (Cal.) Oct. 7.—Palermo claims the distinction of shipping the first Washington navels of the 1915 season. Two cars left here today for New Zealand. They will be transhipped at San Francisco and from there travel half way around the world to their destination.

These oranges can be shipped earlier than the normal run, as they do not fall under the eight and one ruling of the Federal Department of Agriculture.

Butte county growers say the crop is at least two weeks earlier than usual.

FIND NELSON'S BANK KEYS.

Police are Now Searching for the Money Stolen by the Boyle Heights Robbers.

[BY A. P. NIGHT WIRE.]

SAN FRANCISCO, Oct. 7.—Two keys marked "E-38," found today in the belongings of George Nelson, one of the bandits who robbed the Boyle Heights branch of the Home Savings Bank at Los Angeles, caused a renewal of a search for what may remain of the stolen money. The keys were not issued by any San Francisco bank. It was thought they might fit some deposit box in a saloon safe or have been issued by a Los Angeles bank.

Nelson killed himself after holding off for hours squads of police who riddled the house in which he barricaded himself.

UNIVERSITY BRANCH IN SOUTH.

Extension Division is to be Established in Los Angeles by the State Bureau.

[SPECIAL CORRESPONDENCE.]

UNIVERSITY OF CALIFORNIA, Oct. 5.—Plans for the organization of a Southern California branch of the Extension Division at Los Angeles have occupied the attention of the faculty today.

Dr. Ira Howerth, director of the extension bureau, returned from a flying trip to Los Angeles last night. The matter of organizing a southern office was taken up at once and it is very probable that an office will be established in Los Angeles.

The organization of a branch office has been contemplated ever since the beginning of the Extension Division in 1913, but not until this year has the division been in a financial position to put the plan into effect.

That the south is taking full advantage of the opportunities offered for study by the division is shown by the fact that at present there are centers in Los Angeles, Venice, Glendale, Pomona, Redlands, San Pedro, and San Diego. An organized effort is being made to establish centers in Imperial and El Centro. Miss Sadie Crump, secretary of class instruction, has spent the last two weeks in the vicinity of Los Angeles organizing new classes and handling the work of those established.

Today Howard Hankey, secretary of public discussion, leaves for the south to attend to requests for lecture courses which the university provides.

"I have found a surprising and gratifying interest in Los Angeles and surrounding towns in the work of the University Extension Division," said Dr. Howerth. "The teachers of Los Angeles are especially active in taking advantage of the opportunity to secure instruction from the university which will enable them to earn credit in absence. They have already taken seven courses in succession and many of them are now enrolled in the lecture course being given by Prof. Raymond. Classes in modern languages are in demand. Their organization awaits only the appointment of an instructor to devote his entire time to this field. The demand evidenced makes it almost imperative that we proceed with the organization of a branch office in the south and carry out the plan which has been in mind for the last two years."

FORMER SALESMAN ARRESTED.

[BY A. P. NIGHT WIRE.]

SAN FRANCISCO, Oct. 7.—Alexander Hamilton Gideon Granger, who claimed relationship with two former postmasters-general, was arrested today under a Federal indictment charging him with sending an improper letter through the mail to W. H. Peterson of San Jose. He was formerly a salesman for a Fresno grocery firm.

NEW RAILROAD INTO OREGO

LINE WILL CUT OFF [illegible] HUNDRED MILES FROM [illegible] NORTH TO RENO.

[BY A. P. NIGHT WIRE.]

PORTLAND (Or.) Oct. 7.—[illegible] of railway construction on a [illegible] erable scale in the Northwest [illegible] dicated in Portland today by the [illegible] ganization of the Oregon, [illegible] and Eastern Railway Company, [illegible] signed to supply some 400 [illegible] standard guage lines for Central [illegible] gon and adjacent territory, at an [illegible] timated expenditure of $7,000,000.

Some forty leading bankers, [illegible] chants and others met today to [illegible] augurate the enterprise and [illegible] Robert L. Strahon, builder and [illegible] mer president of various Harriman lines in the Northwest, to head the company by assurances of support.

The project, its promoters announced, promises a new and [illegible] all-rail line directly south from Central Oregon to Nevada, California and the East, saving several hundred miles over present routes to [illegible] Carson City and other Nevada [illegible] Northeastern California points. It is said it also would open new and [illegible] trade territory in Central Oregon, Northern California and Nevada.

OVER-EDUCATION BAD FOR CHI[illegible]

LUTHER BURBANK SAYS WORRYING OF NERVOUS SYSTEM [illegible] WELL UNDER WAY.

[BY A. P. DAY WIRE.]

OAKLAND, Oct. 7.—"The [illegible] danger to child life is over[illegible] tion. The work of wrecking [illegible] vous systems of the children of [illegible] United States is well under way."

So declared Luther Burbank, [illegible] entist and creator of new plants, [illegible] at the Congress of Social Workers [illegible] held here today.

Rev. Francis Van Horn of Oakland, Lillian Matthews, California [illegible] children's agent; Beatrice McDaniel, [illegible] retary of the Oakland Women's [illegible] tective Bureau, and Judge [illegible] Brown of Salt Lake City, were [illegible] other speakers, dealing with child welfare topics.

GROCERS COMPLAI[illegible] OF LEGISLATI[illegible]

SAY EXCESS OF LAW MA[illegible] IS CONSTANTLY HARASSING [illegible] THEIR BUSINESS.

[BY A. P. DAY WIRE.]

OAKLAND, Oct. 7.—"Excessive [illegible] businesslike legislation is [illegible] harassing merchants and other [illegible] ness men in the Legislature," [illegible] C. Calwell, Oakland merchant, [illegible] address today on "Problems" [illegible] the convention of the California [illegible] tail Grocers' and Merchants' [illegible] tion.

Charles G. Johnson, State [illegible] tendent of weights and [illegible] nounced, promises a new and [illegible] ing their case if they refused [illegible] for the weight of paper and [illegible] packages of ham and other [illegible] up by packers.

TOO MUCH "JOY" IN SAN FRANCI[illegible]

SO THE LID IS CLAMPED [illegible] CONCESSIONS AND SOL[illegible] DOWN TIGHT.

[BY A. P. NIGHT WIRE.]

SAN FRANCISCO, Oct. [illegible] was ordered tightly clamped [illegible] Joy Zone concessions at the [illegible] Pacific Exposition today after [illegible] ference between Arthur Arn[illegible] tary of the California Exposition [illegible] mittee, and exposition commissioner [illegible] exposition officials.

The cafe in the "101 Ranch" [illegible] the "Streets of Cairo" were [illegible] closed. Certain features were [illegible] eliminated from "The Girl from [illegible] "Streets of All Nations," and [illegible] Model's Dream."

Gambling recently was [illegible] from the "'49 Camp" after [illegible] mission threatened to have [illegible] take action.

MIRROR GUIDES AIM.

Man Believed to Have Had [illegible] Me., Shoots Himself Through [illegible] Head at Alameda, Cal.

[BY A. P. DAY WIRE.]

ALAMEDA, Oct. 7.—[illegible] ror to guide his aim, a man [illegible] from papers in his pocket [illegible] George Irwin Davis of Saco, Me. [illegible] himself through the head here [illegible] Cards in his pocket indicated [illegible] had been interested in Masonic [illegible] deals, and he also bore a membership [illegible] card in a Minneapolis temple of the [illegible] Mystic Shrine. A card also gave the [illegible] authorities to notify his brother, [illegible] Davis, at Santa Paula. He is in an [illegible] conscious condition and has little [illegible] chance of life, according to physicians [illegible] at the Emergency Hospital.

ORIENTALS BURNED OUT

Fire Sweeps a Section of [illegible] Grove, Causing a Loss of [illegible] $100,000.

[BY A. P. NIGHT WIRE.]

SACRAMENTO, Oct. 7.—[illegible] which broke out at noon today [illegible] was not extinguished until [illegible] this afternoon, the whole [illegible] quarter of Walnut Grove, [illegible] town in this county, was [illegible] down. The loss is about $[illegible]

The fire started through the [illegible] turning of a coal oil stove in [illegible] town, and spread rapidly, [illegible] a strong north wind. Two [illegible] were unable to quench the [illegible] a sudden shift in the wind [illegible] remainder of the town.

HENRY ELECTED PRESI[illegible]

Indianapolis Man is Chosen [illegible] of the Electric Railway [illegible] at San Francisco Meeting.

[BY A. P. NIGHT WIRE.]

SAN FRANCISCO, Oct. 7.—[illegible] for the American Electric Railway [illegible] Association were elected today at the [illegible] closing session of the [illegible] annual convention. Five [illegible] affiliated associations also elected [illegible] officers at their last meetings in the [illegible] city. The place of meeting [illegible] of the parent association was decided by the Executive Committee.

The officers elected were: [illegible] American Electric Railway Association were: President, [illegible] Henry, Indianapolis; first vice-president, [illegible] L. S. Storrs, New York; second vice-president, [illegible] secretary-treasurer, [illegible] New York.

MUTT AN[illegible]

Labor.

WHOLE MILITIA IS UNDER ARM[illegible]

State Guard of Arizona Awaits Word to Move.

Twelve Hundred Men to De[illegible] with Clifton Strikers.

Co. F of Indians on the W[illegible] to Mining Region.

[BY A. P. NIGHT WIRE.]

PHOENIX (Ariz.) Oct. 7.—The [illegible] tire Arizona militia, comprising 12[illegible] men, was ordered placed in readiness [illegible] late today by Gov. Hunt so that they [illegible] was proceed to Clifton at a moment's [illegible] notice.

Co. F of the State Militia, which is [illegible] composed of seventy Indians, is [illegible] Phoenix early tonight for Clifton, [illegible] where 5000 copper miners have been [illegible] on strike for nearly a month for recognition of their union and a new [illegible] wage scale. Additional troops may be [illegible] sent to the strike zone tomorrow.

Before the Indian soldiers entrained [illegible] Sheriff J. G. Cash of Clifton said that [illegible] the additional militiamen were being [illegible] dispatched to Clifton for the purpose [illegible] of assuring the officials of the mining companies at El Paso that the [illegible] law will return there for a conference [illegible] with them.

If they still refuse to come to Ari[illegible] zona, the Sheriff added, he would arrange for a committee to go to El [illegible] Paso to confer with them there.

The Indian company of militia en[illegible] route to Clifton was enlisted under a special permit, and is composed [illegible] of students at the Phoenix Indian [illegible] school, a government institution.

BOULDER ON TRACK.

County officers tonight were investigating what may have been an attempt to wreck the train on which the Indian militia left for Clifton. Shortly before the train departed a large boulder was found on the tracks at a curve a half-mile from Phoenix.

C. H. Harris, adjutant-general of the Arizona militia, declared that the boulder would have ditched the train, endangering the lives of the soldiers and other passengers, had it not been discovered.

Officers here stated that they had no definite evidence as yet to show that the boulder was placed on the tracks with intent to wreck the troop train. But as a precaution the engineer was ordered to run at slow speed throughout the night.

Adjt.-Gen. Harris, Sheriff Cash and [illegible] H. H. Donkersley returned to Clifton on the train. Gov. George W. P. Hunt accompanied them as far as Globe.

Thirty additional militiamen were to join the Indian contingent at Tucson tonight. The troopers will arrive in Clifton early tomorrow.

Telephone messages from Clifton tonight denied earlier reports that the miners on strike there had established a censorship over news sent to newspapers.

TO MEET MILITIA.

[BY A. P. NIGHT WIRE.]

CLIFTON (Ariz.) Oct. 7.—In a telephone message from Phoenix, Sheriff James G. Cash of Greenlee county today ordered a special train into Clifton to meet a company of the Arizona National Guardsmen at Lordsburg, N. M., at 4:40 o'clock tomorrow morning. Sheriff Cash would not comment on the report that the managers of the three operating companies of the Morenci district, who left here Saturday for El Paso, would return to discuss settlement of the strike, which has tied up the properties since September 11.

The Sheriff said he would remain in Clifton until 300 or 400 more militiamen were mobilized and sent here to relieve the detachment already on the ground and the additional troops who will arrive tomorrow.

The strikers of the three camps met today in another parade, [illegible] assembled at what is known as "[illegible]" on ground which is not [illegible] by the mining companies. [illegible] traversing the plaza of Morenci, [illegible] only level ground in the place, the [illegible] climbed hills, where houses [illegible] in tiers along slender trails and [illegible] Two American flags flanked a [illegible] banner in the van, and strikers [illegible] representing many nationalities, [illegible] principally Mexicans, shouted, [illegible] "Viva la Union." Women and girls, wives, mothers [illegible] and daughters of strikers marched in [illegible] carrying flowers which afterward were presented to Guy Miller, member of the Executive Committee of the Western Federation of Miners, [illegible] who addressed large assemblies in the [illegible] afternoon. Miller predicted the strike was [illegible] won and added, "Never was a strike [illegible] conducted in a more orderly manner."

Warned the strikers, however, to [illegible] keep their heads. "The mine managers [illegible] have made mistakes," he said, "but they are continuing to make mistakes. But see that you make none, [illegible] injure or jeopardize your cause."

During the demonstration one strike [illegible] started to order out a man [illegible] who said had been working [illegible] in the union. Miller lifted his [illegible] hand. The man remained undis-

Pacific Slope.

NEW RAILROAD INTO OREGON.

LINE WILL CUT OFF SEVERAL HUNDRED MILES FROM THE NORTH TO RENO.

[BY A. P. NIGHT WIRE.]

PORTLAND (Or.) Oct. 7.—Revival of railway construction on a considerable scale in the Northwest was indicated in Portland today by the organization of the Oregon, California and Eastern Railway Company, designed to supply some 400 miles of standard guage lines for Central Oregon and adjacent territory, at an estimated expenditure of $7,000,000.

Some forty leading bankers, merchants and others met today to inaugurate the enterprise and engaged Robert L. Strahon, builder and former president of various Harriman lines in the Northwest, to head the company by assurances of support.

The project, its promoters announced, promises a new and direct all-rail line directly south through Central Oregon to Nevada, California and the East, saving several hundred miles over present routes to Reno, Carson City and other Nevada and Northeastern California points. It was said it also would open new and rich trade territory in Central Oregon and Northern California and Nevada.

OVER-EDUCATION BAD FOR CHILD

LUTHER BURBANK SAYS WRECKING OF NERVOUS SYSTEMS IS WELL UNDER WAY.

[BY A. P. DAY WIRE.]

OAKLAND, Oct. 7.—"The greatest danger to child life is over-education. The work of wrecking the nervous systems of the children of the United States is well under way."

So declared Luther Burbank, scientist and creator of new plant life, at the Congress of Social Workers held here today.

Rev. Francis Van Horn of Oakland, Lillian Matthews, California children's agent; Beatrice McCall, secretary of the Oakland Women's Protective Bureau, and Judge Wm. Brown of Salt Lake City, were the other speakers, dealing with child welfare topics.

GROCERS COMPLAIN OF LEGISLATION

SAY EXCESS OF LAW MAKING IS CONSTANTLY HARASSING THEIR BUSINESS.

[BY A. P. DAY WIRE.]

OAKLAND, Oct. 7.—"Excess of ... businesslike legislation is constantly harassing merchants and other business men in the Legislature," said H. C. Calwell, Oakland merchant, in an address today on "Problems" before the convention of the California Retail Grocers' and Merchants' Association.

Charles G. Johnson, State superintendent of weights and measures, promised the grocers his help in fighting their case if they refused to put for the weight of paper and string packages of ham and other meat put up by packers.

TOO MUCH "JOY" IN SAN FRANCISCO

SO THE LID IS CLAMPED ON THE CONCESSIONS AND SOLDERED DOWN TIGHT.

[BY A. P. NIGHT WIRE.]

SAN FRANCISCO, Oct. 7.—[illegible] was ordered tightly clamped on the Joy Zone concessions at the Panama-Pacific Exposition today after a conference between Arthur Arndt, secretary of the California Exposition Commission, and exposition commissioners and exposition officials.

The cafe in the "101 Ranch" and the "Streets of Cairo" were ordered closed. Certain features were ordered eliminated from "The Girl in the Streets of All Nations," and "The Model's Dream."

Gambling recently was eliminated from the "'49 Camp" after the commission threatened to have the police take action.

MIRROR GUIDES AIM.

Man Believed to Hail from Me., Shoots Himself Through Head at Alameda, Cal.

[BY A. P. DAY WIRE.]

ALAMEDA, Oct. 7.—Using a mirror to guide his aim, a man believed from papers in his pockets to be George Irwin Davis of Saco, Me., shot himself through the head here today. Cards in his pocket indicated that he had been interested in Mexican oil deals, and he also bore a membership card in a Minneapolis temple of the Mystic Shrine. A card also directed the authorities to notify his brother, F. Davis, at Santa Paula. He is in unconscious condition and has a slim chance of life, according to physicians at the Emergency Hospital.

ORIENTALS BURNED OUT.

Fire Sweeps a Section of ... Grove, Causing a Loss of $100,000.

[BY A. P. NIGHT WIRE.]

SACRAMENTO, Oct. 7.—[illegible] which broke out at noon today was not extinguished until 6 o'clock this afternoon, the whole ... quarter of Walnut Grove, a ... town in this county, was burned down. The loss is about $100,000.

The fire started through the overturning of a coal oil stove in a ... town, and spread rapidly, fanned by a strong north wind. Two fire companies were unable to quench the blaze, a sudden shift in the wind saved the remainder of the town.

HENRY ELECTED PRESIDENT

Indianapolis Man is Chosen ... of the Electric Railway Association at San Francisco Meeting.

[BY A. P. NIGHT WIRE.]

SAN FRANCISCO, Oct. 7.—... for the American Electric Railway Association were elected today at the closing session of the thirty-first annual convention. Five allied and affiliated associations also elected officers at their last sessions in this city. The place of meeting for the next convention will be decided by the Executive Committee of the parent association.

The officers elected today for the American Electric Railway Association were: President, Charles H. Henry, Indianapolis; first vice-president, L. S. Storrs, New Haven; secretary-treasurer, E. B. ... New York.

MUTT AND JEFF—A Flag is a Flag Any Way You Get It. . . . . By BUD FISHER.

[Copyright, 1915, by H. C. Fisher. Trade-mark Registered U. S. Patent Office.]

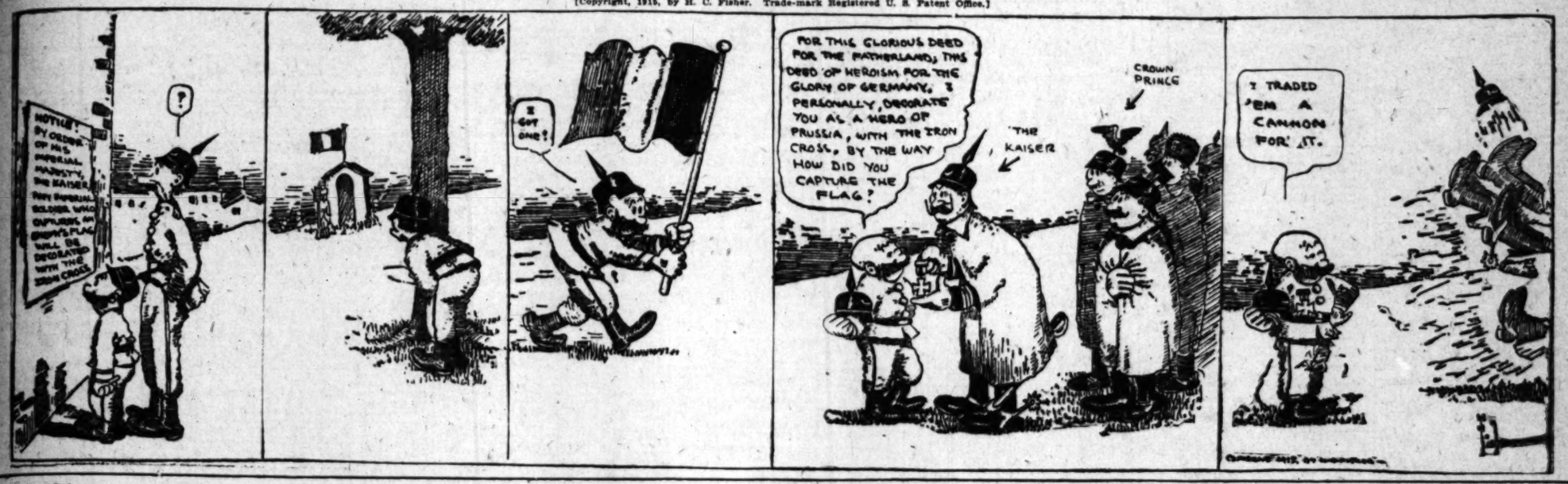

Labor.

WHOLE MILITIA IS UNDER ARMS.

State Guard of Arizona Awaits Word to Move.

Twelve Hundred Men to Deal with Clifton Strikers.

Co. F of Indians on the Way to Mining Region.

[BY A. P. NIGHT WIRE.]

PHOENIX (Ariz.) Oct. 7.—The entire Arizona militia, comprising 1200 men, was ordered placed in readiness ... today by Gov. Hunt so that they ... proceed to Clifton at a moment's ... notice.

Co. F of the State Militia, which is composed of seventy Indians, left ... early tonight for Clifton, ... 4000 copper miners have been ... for nearly a month for recognition of their union and a new ... scale. Additional troops may be ... to the strike zone tomorrow. ... the Indian soldiers entrained ... Sheriff J. G. Cash of Clifton said that ... additional militiamen were being ... to Clifton for the purpose ... the officials of the mining companies at El Paso that they ... there for a conference in ...

... still refuse to come to Arizona Sheriff added, he would arrange ... a committee to go to El Paso ... confer with them there.

... Indian company of militia en route to Clifton was enlisted under a ... permit, and is composed ... at the Phoenix Indian ... government institution.

ORDER ON TRACK.

... scouts tonight were investigating ... may have been an attempt ... wreck the train on which the militia left for Clifton. Shortly ... the train departed a large boulder ... found on the tracks at a ... half-mile from Phoenix.

... Harris, adjutant-general of the Arizona militia, declared that the ... would have ditched the train, endangering the lives of the soldiers ... passengers, had it not been ...

... here stated that they had ... evidence as yet to show ... boulder was placed on the ... with intent to wreck the troop ... but as a precaution the engineer ... ordered to run at slow speed ... the night.

... Gen. Harris, Sheriff Cash and ... H. Donkersley returned to ... on the train. Gov. George W. ... accompanied them as far as ...

... additional militiamen were ... the Indian contingent at Tuesday night. The troopers will arrive ... early tomorrow.

... messages from Clifton ... denied earlier reports that the ... strike there had established ... over news sent to newspapers.

TO MEET MILITIA.

[BY A. P. NIGHT WIRE.]

CLIFTON (Ariz.) Oct. 7.—In a ... message from Phoenix, ... James G. Cash of Greenlee ... today ordered a special train ... Clifton to meet a company of ... National Guardsmen at Lordsburg, N. M., at 4:40 o'clock tomorrow ... Sheriff Cash would not confirm ... report that the managers of ... operating companies of the district, who left here Saturday ... Paso, would return to discuss ... of the strike, which has ... the properties since September ...

... Sheriff said he would remain in ... until 300 or 400 more militiamen ... mobilized and sent here to ... the detachment already on the ... and the additional troops who ... tomorrow.

... officers of the three camps ... today in another parade, ... assembled at what is known as ... ground which is not ... by the mining companies. ... along the plaza of Morenci, ... level ground in the place, the ... climbed hills, where houses ... tiers along slender trails and ... two American flags flanked a ... banner in the van, and striking ... representing many nationalities, ... especially Mexicans, shouted, ... Union."

... and girls, wives, mothers ... sisters of strikers marched in ... bearing flowers which afterward ... handed to Guy Miller, member ... the Executive Committee of ... Western Federation of Miners, ... addressed large assemblies in the ... Miller predicted the strike was ... won and added, "Never was a ... conducted in a more orderly ...

... of the strikers, however, to ... their heads. "The mine managers made mistakes," he said, "are continuing to make mistakes, but see that you make none, ... injure or jeopardize your ...

... the demonstration one strike ... started to order out a man ... said had been working ... union. Miller lifted his ... The man remained undisturbed. Miller was shown a telegram stating that messages had been received by the California State Federation of Labor, in session at Santa Rosa, Cal., stating that strike breakers were being recruited in Southern Arizona for use here.

"That is merely for effect," was his only comment.

MANAGERS' STAND.

[BY A. P. NIGHT WIRE.]

EL PASO (Tex.) Oct. 7.—The mine managers reiterated here tonight that there was no ground for any report that they would return to the strike field of Arizona until the representatives of the Western Federation of Miners had withdrawn.

MOYER AT PHOENIX.

[BY DIRECT WIRE—EXCLUSIVE DISPATCH.]

PHOENIX, Oct. 7.—President Moyer of the Western Federation of Miners arrived here from Clifton at an early hour this morning and went to Gov. Hunt's hotel. It is supposed he went into immediate conference with the State Executive. The Governor went to the Capitol at the usual hour, and Moyer left word at the hotel office that he wished to sleep for a few hours. Immediately thereafter he is said to have slipped out by a back way and proceeded to the Capitol, where the conference was continued.

Moyer made a statement to a local reporter to the effect that he "had just stopped off in Phoenix on his way to Jerome," but it was discovered today that Guy Miller, his representative in Clifton, had telegraphed that he was on the way to Phoenix to see the Governor.

A private letter received here from Clifton says that a house-to-house canvass was made there on Tuesday and that all who were hot union sympathizers were ordered to leave the town in twenty-four hours. Thirty-eight men are said to have been beaten, of whom twelve were seriously injured.

There is a general impression at Clifton today as shown by telephone and telegraph messages received here that the probabilities of a settlement are brightening. The operators have stated that they will remain closed down indefinitely unless the Western Federation withdraws from the district, and there are hopes that such withdrawal may be made.

MYERS'S MISSION.

[BY A. P. DAY WIRE.]

WASHINGTON, Oct. 7.—Joseph F. Myers, formerly Texas State Labor Commissioner, has been directed by Secretary Wilson of the Labor Department, it was announced today, to proceed to Phoenix, Ariz., immediately for conference with Gov. Hunt of Arizona on the labor situation in that State.

His instructions direct that he make such investigation as to labor conditions as are necessary, and take any steps with relation to the miners' strike in the Clifton district as may be agreed upon at his conference with the Governor.

Anarchy.

MOBS RULE ARIZONA TOWN.

SOLDIERS AND SHERIFF HIDE WHEN TROUBLE BEGINS.

Walking Delegates Work Miners into Frenzy and Order All Free Citizens Driven Out on Pain of Death—Refugees Reach Los Angeles with Story of Conditions.

Probably the first news not censored by unions to come out of the strike-torn Clifton-Morenci mining district of Arizona was received here yesterday when a party of non-union men and sub-bosses, driven out by the yammering walking agitators and their feverishly-mad followers, arrived in this city. The majority of the newcomers appeared thankful to be alive following their trying experiences in Clifton and Morenci, but some of the men regretted only the fact they had not been given a fair show by Gov. Hunt and Atty.-Gen. Jones.

William Porri, geological expert of the Detroit Mining Company, and T. M. Titterington, assistant superintendent of smelters for the Arizona Mining Company, led the group of refugees into Los Angeles. Their story, as told yesterday, was at first startling, but when they explained that ever since the outbreak of trouble the labor leaders had maintained an armed censorship, similar to the system now used in Europe, over all outgoing press reports, the narratives became believable.

AGITATORS BEGIN STRIKE.

"The strike commenced the 11th of last month," Mr. Porri said. "At that time the walking delegates had so worked upon the working men that they thought themselves supreme. As soon as the walkout occurred, the three companies affected, viz., the Detroit, Arizona and Shannon companies, closed down their works rather than combat the unions with free labor. The experts, sub-bosses, and superintendents remained quiet for the trouble to blow over.

"When the agitators discovered they were going to be defeated through their own machinations, they became wildly excited, and started to play upon the minds of their followers. Gradually working the starving strikers into a frenzy, riots began breaking out. At first they issued an order, commanding every white man to join the union or leave town within twenty-four hours. A few non-union men in the town applied to join, but they were told at labor headquarters that the union's books were closed. It was a plain case of freeze-out and they had to leave town under any circumstances.

"Two or three failed to get out. They were mobbed, stoned, and beaten fearfully. To demonstrate just how far the passions of the workingmen had been aroused by the union leaders, I will cite the case of a Mexican laborer, a non-union man, who was lying in the hospital, with typhoid fever.

ATTACK SICK MAN.

"The agitators told their men this non-union man had to leave town. He was thrown bodily out of the hospital, ill as he was, and was forced to walk the ties. Maybe he is still alive; I doubt it.

"When the non-union laborers had been driven out, the unionites turned their attention to those higher up. We appealed to Gov. Hunt. He came down and in a speech told the union men that the laborer was immortal, and could do nothing wrong. On the same day Atty.-Gen. Jones made a much similar speech in a different part of the State.

"The effect of these speeches was like waving a red flag in the face of an already crazed bull. Outrages became more frequent. Popular demand was finally too much for the Governor, and he sent down a body of militia. Just what good these National Guardsmen did can be understood when you hear of the night of the big riot.

SOLDIERS HIDE.

"Sheriff Cash, of that county, always seemed to be somewhere else. So when the lights went out all over town that night, and dynamite began going off, the Sheriff took refuge in the Courthouse. And the militiamen followed him there, to remain until the trouble abated.

"Last Tuesday 144 of us were ordered to leave immediately. We had to get out at the peril of our lives. Some of us came to Los Angeles. Others went east. I understand now that Gov. Hunt has applied for regular troops to quell the disturbance. They can do it easier and with less trouble if they only get the leaders. The men really want to go back to work."

Mr. Porri and the rest of the refugees will remain in Los Angeles until the trouble abates and the mining district is once again safe to live in.

EVANS SLATED FOR PRESIDENCY.

Denver Man is Expected to Head the Moffat System, According to Railroad Men.

[BY A. P. NIGHT WIRE.]

DENVER (Colo.) Oct. 7.—William G. Evans of Denver is stated for the presidency of the Denver & Salt Lake Railroad (Moffat road,) according to apparently reliable reports in railway circles here. Several days ago a statement was published here that Denver stockholders had secured control of the road and were to replace Newman Erb as president.

Evans formerly was president of the Denver, Northwestern & Pacific Railroad, the original corporate name of the road, and was closely associated with the late David H. Moffat, promoter and first president of the company.

PRESENTS BIBLE TO THE MIKADO.

DR. STURGE REPRESENTS THE JAPANESE CHRISTIANS IN AMERICA.

[BY PACIFIC CABLE.]

TOKIO, Oct. 7.—Dr. E. A. Sturge of San Francisco presented to the Emperor today on behalf of Japanese Christians in America a Bible in which are inscribed expressions of Japanese-American friendship. The Bible was given in connection with the forthcoming coronation of the Emperor. Dr. Sturge was entertained today at a dinner given by 300 prominent Japanese.

DR. STURGE ONCE DECORATED.

[BY A. P. DAY WIRE.]

SAN FRANCISCO, Oct. 7.—Dr. E. A. Sturge, who presented a Bible to the Emperor of Japan at Tokio today, is in charge of the Presbyterian Church's work among the Japanese on the Pacific Coast. He has been active in it for twenty-eight years.

Dr. Sturge was decorated by the Emperor Mutsuhito, father of the present Emperor, when Dr. and Mrs. Sturge were in Japan eleven years ago.

Dr. Sturge left Seattle, Wash., September 7, for Tokio, as the representative of Japanese Christians on the coast at the coming coronation ceremonies.

INDICTED FOR OROZCO MURDER.

[BY A. P. DAY WIRE.]

VAN HORN (Tex.) Oct. 7.—The Culberson county grand jury today jointly indicted Sheriff John A. Morino and eleven other persons on a charge of murder in connection with the killing of Gen. Pasqual Orozco recently in Green River Canyon. The case is set for trial this week, and the record is to be sent to the State Department at Washington.

HERNANDEZ SHOT BY HIS OWN MEN.

[BY A. P. DAY WIRE.]

EL PASO (Tex.) Oct. 7.—Official reports at Juarez today state that Gen. Rosalio Hernandez, who was reported to have revolted from Villa, was shot by his own men when they learned of his intended defection. Carranza advices had stated Hernandez's command had given battle to Villa's rear guard last Sunday.

VILLA DEFEATS CARRANZA ARMY.

[BY A. P. NIGHT WIRE.]

EL PASO (Tex.) Oct. 7.—The advance guard of Villa's westward army under Col. Pablo Lopez met and defeated a Carranza force Sunday night at Bavis Pass, Western Sonora, according to a message received today by Col. Hipolito Villa, financial agent of the Villa government at Juarez. The details of the battle, which lasted a day, were not given.

CASTORIA
For Infants and Children.
The Kind You Have Always Bought
Bears the Signature of Chas. H. Fletcher.

DRS. SHORES & SHORES
The Reliable Specialists for
MEN AND WOMEN
With a record of 21 years successful practice, specializing in Catarrh, Chronic and Nervous diseases. Consultation free. 329 Henne Building, Third and Spring. Entrance 123 Third St., Los Angeles. Hours 9-5; Evenings, 7-8; Sundays, 10-12.

We Shoe Men
and do it right

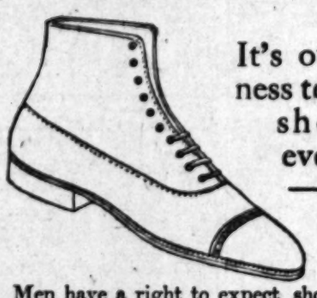

It's our business to supply shoes for everybody—that includes men.

Men have a right to expect shoes from us that will come up to the claims we have often made for our shoes, namely: that no better made, better fitting, more stylish shoes are sold anywhere at a like price. We want the men to hold us strictly to that and let us know before or after they buy the shoes if they're disappointed in the slightest—we'll see that they don't feel that way long.

And in

$3.50 and $4

shoes we are particularly anxious that the men should try us out—here is a modest price, but it's the price many men want to pay for good shoes, and we'll agree to furnish them the shoe they want at that price.

Agency Gordon Hosier for Men.
Best 50c Silk Hose in the world.

BURNS
Agency Banister's High-Grade Shoes for Men
525 South Broadway

Plaid Silk Waists Lead the Styles for Winter Wear
We Have Them Here in Natty New Models

—Some of the newest and smartest waists that our shirtwaist department is showing are made of two-tone plaid taffeta set off with collar and cuffs of plain colored taffeta. Long sleeves with cuffs and roll collars. These waists have just been unpacked and they're bargains at $3.95

—These blouses of the new "Marveline" or mirror silk are exquisite and dressy. Finished at the neck with a large pointed collar that ties to the throat with a black ribbon. Long sleeves with cuffs that turn back and button close to the wrist. Your choice of white, flesh, peach or rose. Hale's price $5.95

Hale's
341-345-347 Broadway

Nainsook, $3 Blt. (12 Yds.) $2.25
Nainsook is in constant demand in every household—buy it by the bolt and save money. This is soft and fine, 36 inches wide. 12 yards in the bolt. A $3.00 value for $2.25.

$13.95 Brussels Rugs, Special $8.95
Seamless Brussels Rugs in the 9x12 ft. size. The patterns and colors are Oriental and handsome. Made with an all-wool looped surface so they will give years of good service. Generally $13.95 is their price. A special for today, on our fourth floor—$8.95.

Embr. Curtain Voile 12½c Yd.
Embroidered voiles that make beautiful window draperies. Arabian and cream colored voiles with allover embroidery in colors. Worth many times this price. Today only—12½c a yard.

Carpet Sample Rugs 79c
Yard long samples of Royal Wilton carpets that sell at $2.50 to $3.50 the yard. These samples make useful little rugs about the house. Today we offer them at 79c each. (4th floor)

Fur Trimmings
On Everything This Season

—Neckwear, waists, dresses, suits, coats—they are all included in Fashion's edict that everything is to be trimmed with fur this season. The price of fur is steadily going up—take advantage of these prices that we quote for today.

Coney Fur, black and brown, 1-inch—39c yard; 2-inch—75c yard; 3-inch—$1.00 yard; 4 inches wide—$1.50 yard.
White Coney Fur, 1-inch—50c; 2-inch—$1.00; 3-inch—$1.50.
Imitation Ermine Fur, 1-inch—50c and $1.00; 2-inch—$1.50.
Black Alaska Fox, 1 inch wide—$1.50 yard.
Black Hare Fur, 1 inch wide—$1.00 yard. 3 inches wide—$3.00 yard.
Imitation White Fox Fur, 1 inch—$1.00; 3 inches wide—$3.00 yard.
Imitation Beaver, 2 inches wide—$3 yard.
Natural Opossum, 1 inch—$2; 2-inch—$4.00; 3-inch—$5.50 yard.
Blue Fox Fur, 1 inch—$2; 2-inch—$4; 3-inch—$6.00 yard.

Neat Porch Dresses $1.00 & $1.25 Values. 39c
Porch or house dresses of percale and crepe. In light and dark colors. Round neck and three-quarter sleeves. Odd lines originally priced at $1.00 and $1.25. Today, on the third floor—39c.

$1.00 Muslin Gowns 69c
Women's muslin gowns, slip-over styles, deep lace or embroidery yoke set with medallions. Lace-trimmed sleeves. 5 different styles, all good $1.00 values. Today—69c.

75c Envelope Chemise 49c
Envelope chemise of nice, soft muslin, trimmed top and bottom with lace and embroidery. Garments that are comfortable and practical and excellently finished. Today on the 3rd floor, 49c ea.

Union Suits for Large Women 75c
Women's light weight wool union suits. Just the weight for California winter wear. High neck, long sleeves and ankle length. Outsizes only. Today, on the third floor—75c.

60 Fine High-Grade Corsets Good Models, $2.50 Values $1.00
A small lot of just sixty fine, high-grade corsets in fancy broche with elastic gores in skirt and bust. Good models fitted with six supporters. Sizes 20 to 26, $2.50 values. On the third floor. Today, choice—$1.00.

$2.00 Coating $1.00
All-wool coatings, 54 inches wide. Best of colors, in checks, stripes, diagonals and novelty mixtures. Regular values from $1.98 to $2.00. Today—$1.00 a yard.

$1.00 Dress Silk 39c
Novelty taffeta and satin messaline in stripes, checks and floral designs. 34 to 36 inches wide. Values up to $1.00. On special sale today at 39c yard.

65c Table Damask for 48c yard
Fine bleached damask in neat floral designs. Excellent for breakfast cloth. A 65c grade in 1¼ and 2-yard lengths. Hemmed free. Today—48c yard.
—58-inch bleached table damask in pretty floral designs. An unusually good value at 35c. Lengths 1¼, 2 and 2½ yards. On special sale today on the main floor, the yard 25c

Pepperell Sheeting 19c a yard
Mill ends of 8x4 Pepperell sheeting, 2 yards wide. Unbleached and useful lengths. 27½c regularly. Sale price—yard 19c
—Pillow cases with plain hem. Size 42x36 inches. A special for today only. Sale price, each 8c
—Mill ends of Fruit of the Loom pillow tubing, 42 inches wide. 27½c regularly. Sale price, yard 19c
—Heavy unbleached sheets, 72x90 inches .. 48c
—50c hemstitched sheets, with wide hems and seamed center. 72x90-inch size. Not more than 4 to a purchaser. Each 35c
—Bed spreads, single or double-bed size, fringed and hemmed. White and colors. $1.25 and $1.50 values, for $1
—Bleached sheets .. ...65c size 72x90 inches, for ..

18x36-Inch Huck Towels, Special, 85c Doz.

Wash Fabrics
—18x36-inch huck towels, bleached and soft. Excellent for hotels and rooming-houses. Dozen 85c
—Kindergarten cloth for children's school clothes. 32 inches wide. Good patterns 25c
—Repp and silk striped poplin, variety of colors for girls' school dresses. Yard 25c
—White linen, 36, 45 and 54 inches wide. For waists and fancy work. The prices range from $2.00 down to 65c

Up to 85c Buttons ½ to 1 Doz. for 5c
Buttons in all sizes, colors and styles. Odds and ends worth as high as 85c. ½ to 1 dozen on a card. Sale price—5c the card.

Auto Goggles 10c Pr.
Auto goggles with shell rims and bows. Extra size. On special sale—10c.

Classified Liners.

AGATE TYPE ONLY.

Accepted subject to the following rates and rules: Rates: The rate for inserting Want Ads in the Daily Times is 1c per word each insertion; in the Sunday issue 1½c per word each insertion; minimum charge applicable to a single insertion and to each non-consecutive insertion, 25c; except when the following classifications, the rate for which is 2c per word daily, 2½c per word Sunday, minimum charge, applicable to a single insertion and to each nonconsecutive insertion, 30c daily, 35c Sunday: "Society Meetings," "Personals," "Special Notices," "Church Notices," "Miscellaneous," "Rooms and Board," "Money to Loan, Salary and Chattels," "Physicians," "Medical," "Detectives," "Instructions" and "Baths and Massage."

An extra charge of 25 per cent. is made for the use of capital letters.

Minimum space for classified advertisements ordered for more than one insertion, 14 words.

White space and dashes are charged for on the basis of seven words to a line.

Ads set solid are counted strictly by the word. For bold-face or lined-up matter set in caps, estimate five (5) average words to a line. Not set in caps, estimate five (5) average words to the first line and eight (8) average words to each line following. In this kind of advertising the actual number of words set solid is counted, and eight (8) words added for each ruuled line.

The Times reserves the right to classify all advertisements under appropriate headings.

The Times cannot guarantee accuracy or assume responsibility for errors of any kind occurring in telephoned advertisements.

The Times will not be responsible for more than one incorrect insertion of any advertisement ordered for more than one time.

Errors not the fault of the advertiser, which slightly lessen the value of an advertisement, will be rectified only by republication, without extra charge, on presentation of receipt within five days after insertion. No allowance will be made where the error does not materially affect the value of the advertisement.

No adjustment will be made for advertising items not affected by an error or errors which may occur in other items in the same advertisement.

Advertisers should retain receipts given by The Times for payment for "liners," as no mistake can be rectified without them.

The Times will not accept phone or verbal orders to discontinue or change "till forbid" advertisements.

Telephoned orders to discontinue advertising in The Times are numbered in the order of their receipt, and the hour and minute when the order is given to the advertiser, who should make a record thereof. In case of dispute no charge for advertising will be rebated unless the "stop order" number is presented to The Times by the advertiser.

Sunday real estate advertisements, to be classified properly, must be in The Times office before 8 o'clock Saturday night. Other classified "Wants," "To Let," etc., received over the counter or by telephone until 11 p.m. Saturday. Ads received after closing hours for each division will be inserted under the head of "Too Late to Classify." Rate 1½ cents per word.

The Sunday circulation of The Times exceeds 90,000 copies, and all "liners" are regularly printed in its columns than in the five other Los Angeles newspapers combined.

Telephone your want advertisements. Ring up "The Times," Main 8200, Home 10091, any time of day or night, and secure prompt and careful attention.

"BE QUICK TO KICK IF THINGS SEEM WRONG, BUT KICK TO US AND MAKE IT STRONG."

INSTANT SERVICE FOR TIMES PATRONS.

For the convenience of persons who may desire to reply to "Liner" advertisements printed in The Times, send communications to this newspaper and have "Liner" and other advertisements inserted, Times letter boxes have been placed in various downtown buildings for the purpose indicated.

Collections will be made from these boxes every hour.

Each piece of advertising copy must contain the name and address of the advertiser, number of insertions and heading under which it is desired that the announcement be placed.

The boxes are located as follows:

BRYSON BLDG., 145 S. SPRING ST.
(Lobby near elevator.)

BROADWAY CENTRAL BLDG., 424 S. BROADWAY.
(Lobby near elevator.)

BUMILLER BLDG., 430 S. BROADWAY.
(Lobby near elevator.)

COLUMBIA TRUST BLDG., 313 W. THIRD ST.
(Lobby near elevator.)

DELTA FLATS, 408 S. SPRING ST.
(Lobby near elevator.)

GARLAND BLDG., 740 S. BROADWAY.
(Lobby near elevator.)

GERMAINE BLDG., 234 S. SPRING ST.,
(Lobby near elevator.)

GRANT BLDG., 325 S. BROADWAY.
(Lobby near elevator.)

GROSSE BLDG., SIXTH AND SPRING STS.
(Lobby near elevator.)

HIGGINS BLDG., SECOND AND MAIN STS.
(Lobby near elevator.)

H. W. HELLMAN BLDG., FOURTH AND SPRING.
(Near elevator, Fourth st. lobby.)

I. W. HELLMAN BLDG., 411 S. MAIN ST.
(Next to U. S. Mail Box.)

HIBERNIAN BLDG., FOURTH AND SPRING STS.
(Lobby near elevator.)

I. A. INVESTMENT BLDG., 758 S. BROADWAY.
(Lobby near elevator.)

LANKERSHIM BLDG., 126 W. THIRD ST.
(Lobby opposite elevator.)

LAUGHLIN BLDG., 315 S. BROADWAY.
(Next to U. S. Mail Box.)

MARSH-STRONG BLDG., 6TH, SPRING AND MAIN.
(On elevator shaft No. 2.)

MASON BLDG., FOURTH AND BROADWAY.
(In lobby.)

MERCHANTS' EXP. BLDG., 207 S. BROADWAY.
(Beneath U. S. Mail Box.)

O. T. JOHNSON BLDG., FOURTH AND BROADWAY.
(Lobby near elevator.)

PACIFIC ELECTRIC BLDG., 606-610 S. MAIN ST.
(Lobby near elevator.)

C. WESLEY ROBERTS BLDG., THIRD AND MAIN.
(Lobby near elevator opposite counter.)

SAN FERNANDO BLDG., 406 S. MAIN ST.
(Lobby opposite elevator.)

The locations of additional boxes will be published as they are installed.

SPECIAL NOTICES—

REDIPHONE—WE HAVE ON HAND A FEW OF those handy telephone attachments, which are being distributed in connection with coupons published in this and each month the coupons being redeemable in classified advertising in THE TIMES. Phone Main 8200 and Home 10091, and our representative will call and attach the "REDIPHONE," collecting at the same time for the coupons delivered. One "REDIPHONE" only will be delivered to each purchaser.

MY WIFE, G. A. B. METTLER, HAVING LEFT my bed and board, I am not responsible for any debts incurred by her. E. G. METTLER, 1730 W. 24th place.

CLASSIFIED ADVERTISEMENTS—
for the real estate section of Sunday's Times will be printed under the heading of "Too Late to Classify" if not received before 8 p.m. Saturday.

ON AND AFTER THE DATE, OCTOBER 7, 1915, I will not be responsible for any debts or bills whatsoever contracted by my wife, Mrs. Mae Elliott. ROBERT ELLIOTT, Puente, Cal.

I HAVE HEALED ALL AFFLICTIONS WITH greater success. REV. FRANCIS SCHLATTER, 1428 Myra ave.

I WILL NOT BE RESPONSIBLE FOR ANY DEBTS contracted by Geo. Brunswick, charged to Brunswick & Smith. ALBERT B. SMITH.

FOR QUICK ACTION DROP ANSWERS TO Times "Liners" in Times' letter boxes in downtown office buildings. The locations of the boxes are printed in the first column of The Times "Liner" section.

PERSONAL—Business.

PERSONAL— MRS. MASSON,
the noted palmist of London, Eng., may be consulted at 322 S. SPRING ST. for those desiring careful, conscientious and reliable hand readings from one of the foremost palmists of the day.
HIGH-CLASS PATRONAGE SOLICITED.

PERSONAL—WANTED: TO SEE PERSONS WHO witnessed the motorcycle accident when old gentleman was knocked down on Main near Pico Tuesday evening, 25th instant. NORCROSS, 334 Spring st.

PERSONAL—YOUNG LADY GOING TO CHICAGO will act as companion or care for child for half fare, best of references. M. DOUGLAS, A2290; Main 2453.

PERSONAL—CLASSIFIED ADVERTISING PATRONS of The Times are requested to submit copy for advertisements in the Sunday issue as early as possible.

PERSONAL—PROF. ALTHOUSE, NOTED ASTROLOGER and palmist; thirty years in Los Angeles. Largest practice; highest grade of work. High-class patronage solicited. 627 S. BROADWAY.

PERSONAL—WANTED—ALEX SCHLOSSER, FORmerly at 214 Black Bldg., to address K. box 257, TIMES OFFICE. Very important message.

PERSONAL—MME. JOSEPH OF CHICAGO, PALMist and psychic, readings 50c. 822 E. 15TH ST. Take Grand8 ave. car.

PERSONAL—DISEASES OF WOMEN, ALL FEMALE troubles. 313 W. 3RD ST., Suite 203.

PERSONAL—MME. ORA, PALMIST, PSYCHIC. Best 50c reading in city. 245 S. Spring.

PERSONAL—
For quick action, drop answers to Times "Liners" in Times letter boxes in downtown office buildings. The locations of the boxes are printed in the first column of The Times "Liner" section.

FLORISTS AND NURSERIES—

SELLING OUT— LEASE EXPIRES. LARGE NURSERY.
Must vacate in 30 days, all stock must be sold at half price.

10,000 Black Acacias. 5000 Italian cypress.

2000 Arbor vitaes. 20,000 Roses, in varieties.

All kinds of street, shade and ornamental trees in large quantities, and all kinds of palms. Greenhouse plants of all kinds.
RAMONA NURSERY.
Phone 8028, Alhambra. San Bernardino blvd. Car 69, R. R. No. 8, L. A. Near Ramona Convent.

RAT SHORNICK PULVERIZED SHEEP FERTILIZER for lawns and flowers. 114 N. MOTT ST. 41538, Boyle 1068.

BUSINESS ANNOUNCEMENTS—

IF YOU HAVE ANY ARTICLE OF MERIT TO place on the market we have the organization and expert crew of salesmen. For appointment PHONE A5585.

BUSINESS MAIL RECEIVING ADDRESS $1.00 PER MONTH. 705 FERGUSON BUILDING, THIRD AND HILL.

BUSINESS LETTERS TYPEWRITTEN 10 CENTS PER PAGE. PUBLIC STENOGRAPHER, 705 FERGUSON BLDG., THIRD AND HILL.

DOES YOUR ROOF LEAK?
Dunbhart, the roofer, repairs and guarantees them. Phone SOUTH 6834 or 22452.

UPHOLSTERING, FURNITURE REPAIR SHOP; MATtress work. 1203 S. Figueroa. 55527. Bdwy. 3775.

WANTED— Help, Male.

NOTE.—Applicants for positions are advised not to send original recommendations in answer to ads. and duplicates only.

Space is not given under this heading to advertisements soliciting business patronage.

WANTED—
ARE YOU A SALESMAN?
A real real estate salesman with the ability to close sales?
Do you wish to connect with a large firm whose salesmen are making money right now?
I want men who can fill these positions and will give the right client opportunity.
W. L. TWINING,
F. P. NEWPORT COMPANY,
206 Central Bldg., S.W. corner 6th and Main sts.

WANTED—
Clean cut young man over 21 to act as salesman and learn the real estate business. Call after 9:30. 202 Hollingsworth Bldg. See MR. BADGER, Salesmanager, HARRY H. CULVER CO.

WANTED—THOROUGHLY EXPERIENCED SILK salesman. Apply to Superintendent, before 10:30 a.m. BULLOCK'S.

WANTED—HERDSMAN FOR A SANITARY DAIRY in California, 300 cows, 12 milkers; must be strong, healthy, sober, able to milk a string in an emergency and capable of handling a crew of milkers of all nationalities. Must be able to do the ordinary veterinary work, such as cases of bloat, difficult calving, gaiget, abortion, etc. Must be experienced, single or no family, sufficient education to keep farm records, etc. In answering state age, experience, nationality, references, where last employed and salary expected. We furnish assistant, board, room. Address L, box 9, TIMES OFFICE.

WANTED — YOUNG CLERICAL MAN UNDER 24, must have some sales and office experience. Assistant credit man, department store, experience preferred.
Two railroad accountants, experienced on disbursements.
Collection and adjustment man, capable of taking full charge of collection department, large retail store.
CALIFORNIA COMMERCIAL SERVICE, Brockman Bldg.

WANTED—LEARN AUTOMOBILE DRIVING, REpairing, ignition, self-starters, machinists' work and practical experience. (This training cannot be obtained in a garage in a limited time.) Oldest, most practical and reliable school. Expert instructors. Assist graduates to positions. Room, board while learning. Call and be convinced. Catalogue free. NATIONAL SCHOOL OF ENGINEERING, Established 1905, 2110 West Seventh. See Instruction Course adv.

WANTED—BRIGHT YOUNG MEN UNDER 25, TO fit for RAILWAY MAIL CLERKS FOR CALIFORNIA AND WESTERN STATES. BEGINNING SALARY $75 MONTHLY; PROMOTION. FOR SUCCESSFUL COACHING SEE MISS WILSON, IMMEDIATELY, 601 WESLEY ROBERTS BLDG., 3RD AND MAIN STS. 3E2 INSTR. ADV.

WANTED—EXPERIENCED CUTTER ON GOLF AND NEGLIGEE SHIRTS. APPLY THE FACTORY OF A THOUSAND WINDOWS, BROWNSTEIN-LOUIS CO., 720 S. LOS ANGELES ST.

WANTED—LIVE MAN TO SHOW PROPERTY; PREvious experience unnecessary; chance for the right man to make $100 to $300 per month; good opportunity for a hotel, rooming house or flat; permanently identified with a large company; must be able to put up a small cash bond if necessary. Call or see, 200-207 HUNTINGTON BLDG., corner Spring and Fourth sts.

WANTED— COMBINATION STENOGRAPHER AND telegraph operator for Arizona. Employer in town. Apply PACIFIC AUDIT AND SYSTEM CO., 418 Parr Bldg. Third and Hill sts.

WANTED—GOOD HOME, SMALL WAGES FOR middle age man, to do night work; references required. SISTERS' HOSPITAL, Oxnard, Cal.

WANTED—JEWELRY SALESMEN, EXPERIENCED, to sell diamonds on commission or time; salary and commission. Address L, box 12, TIMES OFFICE.

WANTED—WOULD LIKE TO MEET PARTY WHO has had banking experience in bond department; give references. W. McINNES, 2936 Fourth st., San Diego.

WANTED—MEN TO LEARN AUTO AND TRUCK driving. Thorough course. Positions awaiting our graduates. PACIFIC AUTOMOBILE SCHOOL, 545 Maple Ave.

WANTED—25 LIVE WIRES TO TAKE THE FREE Civil Service Course. Los Angeles Evening High School. (See Inst. Course adv.)

WANTED—5 FIRST CLASS SALESMEN WITH FORD car to demonstrate Ford brake. Call 4402 STEPHENSON AVE.

WANTED—OFFICE SPECIALTY SALESMEN. 520 INVESTMENT BLDG.

WANTED—FIVE NEAT, LIVE YOUNG MEN UNder 22, who are willing to work for $15 per week. Apply MR. TUCKER, Hotel Grand.

WANTED—A STUDENT TO HELP WITH JANITOR work for tuition and some cash, while attending Los Angeles Business College. 327 W. 8TH ST.

WANTED—HUSKY YOUNG MAN TO DELIVER for a grocery; must have wheel; come ready to work. 1844 S. MAIN ST.

WANTED—A BOY, 18 YEARS OLD, WITH GROcery experience, must have a wheel and live at home. 1230 W. 10TH ST.

WANTED—TAILOR FOR LADIES' AND MEN'S ALterations. 604 S. ALVARADO.

WANTED—ERRAND BOY WITH WHEEL, WAGES $6 per week. Apply 618 S. SPRING, 5th floor.

WANTED — EXPERIENCED TAILORS ON MEN'S coats. Apply 618 S. SPRING, 5th floor.

WANTED—A PAINTER OR VARNISHER. 1130 S. OLIVE ST.

WANTED—CASH AND DOOR MAN; MUST BE experienced. Apply 215 E. 2ND ST.

WANTED—AN ALL AROUND TAILOR. CALL 1707 W. 48TH ST. Take Grand ave. car to Western.

WANTED— Help, Male.

Space is not given under this heading to advertisements soliciting business patronage.

WANTED—SALESMAN FOR CITY WITH FORD CAR to demonstrate and sell the best self starter on the market. Call 1562 W. PICO. Home 20027; West 710.

WANTED—THOROUGHLY EXPERIENCED PROPAgator of roses and carnations. Must be a single man. Apply WRIGHT'S FLOWER SHOP, 224 W. 4th st.

WANTED—TWO-THIRD PRINTER, JOB AND AD experience. State fully experience, age, married, wages expected, references. Address L, box 26, TIMES OFFICE.

WANTED — LIVELY BOY, OVER 16, FOR SHOP work; wages $6 a week to start. 707 N. BUNKER HILL AVE.

WANTED—GOOD, STEADY COAT MAKER, $8 A coat and upwards. 207 N. DOUTY ST., Hanford.

WANTED—A GOOD PRESSER AT ONCE, STEADY employment. COLLEGE TRACT TAILORS AND CLEANERS, 1924 W. 48th st.

WANTED—INTELLIGENT BOY TO WORK IN laundry; must be 21. CARLSON LAUNDRY, 710 W. Third.

WANTED — LADIES' TAILOR AT 4518 MONETA ave. L. ROSEN, ladies' tailor.

WANTED—EXPERIENCED PRESSERS ON MEN'S coats. Apply 618 S. SPRING, 5th floor.

WANTED—BOY WITH WHEEL FOR GROCERY DElivery. Call SEVENTH AND BONNIE BRAE.

WANTED—5 MEN TO SELL SIGHT-SEEING TICK, etc: good proposition. Apply 222 FRANKLIN ST.

WANTED— Help, Male and Female. (Investment Required.)

HERE'S ONE GOOD CHANCE.
Hustler can purchase working interest in successful California corporation below actual valuation. Purchaser must have executive ability, good reputation and one who has been successful in life. $10,000 required. Highest references furnished. For interview address SECRETARY, Ph. bof 592, TIMES BRANCH OFFICE.

WANTED—RELIABLE MAN WHO CAN INVEST $250 with his services can secure good opening in old established manufacturing business; will pay $125 per month. No previous experience necessary; money well secured. For particulars call 206 S. SPRING ST., Room 378.

WANTED—STEADY, WILLING MAN WHO CAN invest $250 with his services to work in and help run established light manufacturing business; will pay $125 per month, no previous experience necessary; money fully secured. Particulars, call 5019½ BROADWAY.

WANTED—$150 WILL BUY ½ INTEREST IN ESTablished milk and butter store, will pay you $80 month. Call Room 412 EQUITABLE BLDG., First and Spring.

WANTED—GOOD STRAIGHT FORWARD MAN WHO is willing to work and can invest $800 with his services, to help in factory, etc. Will pay $150 per month to right party; no previous experience necessary; money fully secured. Particulars, call 205 W. 16TH ST.

WANTED—A HUSTLER WITH A MACHINE TO handle tea and coffee route in good territory; man will have to have at least $150 in cash to handle. See MR. McGUFFEY, 1009 S. Los Angeles st.

WANTED—PARTNER BY YOUNG WOMAN RUNning picture show; one who can make small investment. Inquire room 520, MARSH-STRONG BLDG.

WANTED—ENERGETIC PARTY FOR ESTABLISHED cash business, owner will allow $25 week, $375 investment required. See agent, 520 MARSH-STRONG BLDG.

WANTED—YOUNG MAN WITH CAPITAL WANTED to take interest in manufacturing business of commercial and secure nature, and every investigation requested. Address S, box 300, TIMES BRANCH OFFICE.

WANTED— Help, Female.

NOTE.—Applicants for positions are advised not to send original recommendations in answer to ads. and duplicates only.

Space is not given under this heading to advertisements soliciting business patronage.

WANTED—AT HAMBURGER'S, THOROUGHLY EXperienced DOLL SALESWOMAN. MUST HAVE THOROUGH KNOWLEDGE OF REPAIR WORK. APPLY SUPERINTENDENT'S OFFICE, 9 TO 10 A. M.

WANTED—COOK, ON RANCH, $30, FD.; COOK, 8 in party, $35; lunch counter waitress, $35; serving girl, $7; couple for log ranch, housekeeper for couple, $16 2d.; general housework, $25 to $35; cafe waitresses, $7; 30 more positions daily. CAL. HYDRAULIC ENGINEERING AGENCY, 113 E. Second street.

WANTED—SINGLE LADY, NEAT AND ATTRACtive in appearance, to answer phone calls some evenings of 6:30 to 9 week; in consular office; must occupy room in building. Wages $15 per month. Address J, box 255, TIMES OFFICE.

WANTED — COOK, CAFETERIA, $15; RESORT cook, $70; cafe cook, $70; woman for Scandinavian cook, $10; hotel cook, $14; second cook, $9; 10 arm waitresses, $8; serving girls, $7; chambermaids, $25, $35; general housework, $25, $35; BIG FOUR EMPLOYMENT OFFICE, 235 E. Second st.

WANTED—FAMILY COOK, FIRST-CLASS PLACE, German preferred, $50; cook and butler, $80 to $100; chauffeur and cook, $75; housegirls, over 20 good places, $20 to $40 for Scandinavian and German girls. Call early, SWEDISH AND GERMAN EMPLOYMENT BUREAU, 101½ S. Broadway.

WANTED—STENOGRAPHER AND TELEGRAPH operator for Arizona; employer in town. Stenographer, cashier and assistant bookkeeper, hardware experience. Apply PACIFIC AUDIT & SYSTEM CO., 418 Parr Bldg., Third and Hill sts.

WANTED—A-1 NEAT-APPEARING LADY STENOgrapher and general office assistant for good concern. Nice town near Los Angeles. Salary $65 to $75. EDUCATIONAL EXPERT CO., 704-705 Hass Bldg.

WANTED—WOMEN WITH ABILITY TO HANDLE strictly high class business in and around Los Angeles; no canvassing. Call 1849 NORMANDIE, Mondays and Fridays after 10 a.m. (Hollywood car, one block north.)

WANTED—HOUSEKEEPER FOR PRIVATE HOME, 2 married men, 2 counter waitresses, hotel laundress; restaurant waitress.
TOURIST EMPLOYMENT AGENCY,
145 S. Spring st., room 210.

WANTED — STUDENTS, GREGG SHORTHAND, book-keeping, English branches, telegraphy. Day and evening classes. Low rates. Positions guaranteed. MACKAY BUSINESS COLLEGE, 908 Main st. (Instruction Course) adv.

WANTED — TEN NEATEST PLAIN DRESSERS IN city, self-reliant, and of good judgment, not under 22; two English-Spanish stenographers, executive ability, able and willing to work early. Call today, 8 to 10. Room 28, HOTEL ALTON.

WANTED—SWITCHBOARD OPERATOR, MODERN apartment-house, apartment for services; give phone. Address Y, box 411, TIMES BRANCH OFFICE.

WANTED—STENOGRAPHER IN LAW OFFICE, $50 per month; some experience required. Inquire 831 VAN NUYS BLDG., between 10 and 11 o'clock Friday or Saturday.

WANTED—STUDENT TO ASSIST IN PLEASANT home mornings, evenings and Saturdays for room, board and some cash, while attending Los Angeles Business College, 327 W. 8th st.

WANTED — THREE LADIES TO LEARN BEAUTY culture; hairdressing free of charge; good opening. LEADER COLLEGE, 228 Mercantile Place. Mrs. Harris. (See adv. "To Learn Trades.")

WANTED—FINISHER ON MEN'S COATS WHO knows how to use a press and large. Call at 2026 S. W. HELLMAN BLDG., corner Fourth and Main.

WANTED — YOUNG WOMEN CAN EARN BOARD, room and tuition, after school hours. Splendid chance to get an education. MACKAY BUSINESS COLLEGE.

WANTED—LADY'S MAID AND SEAMSTRESS. APply in first instance by letter, stating previous experience, age and references. Wages $35 per month. Address L, box 34, TIMES OFFICE.

WANTED—REFINED GIRL OR WOMAN TO ASSIST with light housework and help care for 2 year old boy in family of two. Good home, small wages. Phone BROADWAY 2855. 318 LUCAS AVE.

WANTED—AT ONCE, YOUNG GIRL TO ASSIST with light housework and help care for babies; good home and small wages. Apply 2807 SECOND AVE., or 345 I. W. Hellman Bldg.

WANTED—GIRL GENERAL HOUSEWORK, SMALL family, small wages, good home. 2047 La SALLE AVE.

WANTED—2 LADIES, NEAT, BRIGHT, CLEVER, with some sales ability. Call 537 CHAMBER OF COMMERCE.

WANTED—WORKING HOUSEKEEPER FOR SMALL apartment-house, $10 month, and apartment, or commission basis. Canadian preferred. Address J, box 192, TIMES OFFICE.

WANTED—EXPERIENCED WOMAN CANVASSERS, to sell diamonds on time; salary and commission. Address L, box 12, TIMES OFFICE.

WANTED—WOMAN OR GIRL FOR LIGHT HOUSEwork; no heavy cooking; two in family. 1642 N. HARVARD BLVD. Hollywood car.

WANTED — SALESLADY WHO IS WILLING TO work three or four hours per day on guarantee. 316 CALIFORNIA BLDG. See Mr. Townsend.

WANTED—EXPERIENCED TELEPHONE OPERAtor, knows the city thoroughly; $9 to start. PACIFIC SERVICE CO., 531 Mason Bldg.

WANTED—FIRST-CLASS HELPER AND FINISHER on men's coats; permanent employment; good wages. Apply 205 DELTA BLDG. 426 S. Spring st.

WANTED—YOUNG LADY TO TAKE CARE OF 2 children. Call 1820 N. BERENDO PLACE, Hollywood.

WANTED — GIRL FOR LIGHT HOUSEKEEPING work, two in family; must go home evenings. Call 1637 W. 48TH ST.

WANTED—AN EXPERIENCED ARM WAITRESS. No Sunday work. DALY'S KITCHEN, 500 S. Olive st.

WANTED—A COMPETENT WOMAN FOR GENeral housework in small family. Must be neat and good cook; no washing. PHONE F6742 today.

WANTED—2 EXPERIENCED WAITRESSES, APPLY 555 S. MAIN.

WANTED—GIRL, GENERAL HOUSEWORK, $20; small family. No cooking. Phone WEST 2606.

WANTED—YOUNG LADY BOOK-KEEPER, APPLY after 9:30 Friday, 1358 PRODUCE ST.

WANTED — NEAT-APPEARING YOUNG GIRL TO assist with two children. PHONE 26790.

WANTED—EXPERIENCED PANTS FINISHERS. Room 43, CANADIAN BLDG., 432 S. Main st.

WANTED—A RELIABLE GIRL FOR GENERAL housework. 71812.

WANTED—FIRST-CLASS FINISHERS ON MEN'S coats, 423½ S. SPRING ST., room 48.

WANTED— Help, Female.

Space is not given under this heading to advertisements soliciting business patronage.

WANTED — SALESWOMAN EXPERIENCED IN muslin underwear, ready-to-wear, keep stock, $65. Out of town. PACIFIC SERVICE CO., 531 Mason Bldg.

WANTED—WAITRESSES, STEADY WORK, ALSO extra girls for dinner work. Apply at once to HEAD WAITRESS, Hotel Rosslyn, corner 5th and Main sts.

WANTED—EXPERIENCED FORELADY ON LADIES' neckwear, one who hold similar position before. BENJAMIN KAPLAN & CO., 757 S. Los Angeles street.

WANTED—EXPERIENCED, COMPETENT CASHIER, capable of assisting with general office work. $10. EDUCATIONAL BUSINESS COMPANY, 461 Pacific Electric Bldg.

WANTED—GIRL TO WORK IN DENTAL OFFICE. Must be experienced. Address P, box 429, TIMES BRANCH OFFICE.

WANTED—A NEAT, COMPETENT GIRL FOR cooking and general work; 3 in family; must have references. PHONE 508-838.

WANTED—WOMAN FOR AFTERNOON WORK ON pastry. PAINE'S DELICATESSEN, 732 S. Figueroa st. Call after 10:30 a.m.

WANTED — SALESWOMAN EXPERIENCED IN coats and suits, $75; out of town. PACIFIC SERVICE CO., 531 Mason Bldg.

WANTED—GIRL FOR GENERAL HOUSEWORK, 1345 ALVARADO TERRACE. Take Pico car to Bonnie Brae, then go south one block.

WANTED—LEARN TYPEWRITING AT HOME. NO charge for instruction. 500 W. FIFTH. Main 7100. F8354.

WANTED — APPRENTICE GIRL FOR MEN'S tailoring. Apply 618 S. SPRING, 8th floor.

WANTED— Help, Male and Female.

Space is not given under this heading to advertisements soliciting business patronage.

WANTED—MAN AND WIFE, CLERK AND MAID; beach hotel; $40 and apartment. Phone 13100. 1026 CALIFORNIA BLDG.

WANTED—AMATEURS FOR PAGEANT PLAY. CALL week days, 201-202 DOUGLAS BLDG.

WANTED— Help, Male and Female. (To Learn Trades.)

WANTED — LEARN BEAUTY CULTURE, HAIR manufacturing; student wanted. LEADER COLLEGE OF HAIR DRESSING, 228 Mercantile Place. MRS. HARRIS.

WANTED— Help, Male and Female. (Instruction Course.)

WANTED—

HAVE YOU TALENT?

YOU DON'T KNOW.

You may have it in you to become a great actor or actress, cartoonist, camera man. If you have talent, don't let it go to waste,

WE ARE DEVELOPERS OF TALENT.

Don't wait; come and see us at once. The only school with its own studio.
L. O. S. PHOTOPLAY CO.,
512 Marsh-Strong Bldg.

WANTED—25 MEN WITH A BACKBONE INSTEAD of a wishbone to take the Free Civil Service Course. Los Angeles Evening High School. Civil Service textbooks especially adapted to Civil Service students. Class conducted by an experienced instructor for several years in the U. S. Civil service. Enroll now. NORTH HILL ST.

WANTED—
MOTION PICTURE ACTING
taught by experienced directer; highest references. PHOTOPLAY STUDIO, 5624 Virginia ave., Hollywood. Phone 59102.

WANTED—STENOGRAPHY, BOOK-KEEPING, ENGlish branches, telegraphy; rates $10; positions guaranteed. MACKAY BUSINESS COLLEGE, Main st. at Ninth.

WANTED — RAGTIME PIANO PLAYING TAUGHT in 20 lessons; write for booklet. CHRISTENSEN SCHOOL OF POPULAR MUSIC, 23 Walker Bldg. Main 2179—F5702.

WANTED—LEARN AUTOMOBILE TRADE IN 3 real months under expert supervision. Established 1905. NATIONAL SCHOOL OF ENGINEERING, 2110 West Seventh.

WANTED—YOUNG MEN TO PREPARE FOR RAILway mail clerks. MISS WILSON, 601 Wesley Roberts Bldg.

WANTED — STUDENTS ($5 MONTH) GREGG'S Shorthand, Touch Typewriting, Book-keeping, Pitman Shorthand, Penmanship. CENTRAL BUSINESS COLLEGE, 409 Chamber Commerce.

WANTED—SALESMEN— Agents and Solicitors.

WANTED—
DISTRICT AGENT.
Hustler can make permanent business and good profit with best portable automatic drawing tablet on market. Every auto owner needs one. Retails $15. Exclusive territory and best discount to agent purchasing small stock.
AUTO VILLANIZER & SPECIALTY CO.,
12 North Federal st.,
Pittsburgh, Pa.

WANTED—CAPABLE REPRESENTATIVE TO SELL the COMBINATION LIFE, ACCIDENT AND HEALTH policy issued exclusively by the PACIFIC MUTUAL LIFE—"Your Own Home Company." Organized 1858. Assets over $30,000,000. LIBERAL AGENCY CONTRACT. Write or address JOHN NEWTON RUSSELL, Jr., Manager, Home Office Building Annex, Sixth and Olive sts.

WANTED—FIRST CLASS SALESMAN WITH LARGE floor concern; must be between 28 and 38, have had selling experience, must be employed now, good opportunity. Address K, box 156, TIMES OFFICE.

WANTED — AGENT, AUTO-LAC, COMMISSION 33 1-3 per cent. No rubbing, no wiping, no polishing. Los Angeles city. 1130 S. OLIVE. Broadway 8161.

WANTED—SALESLADY, 7 HOURS PER DAY, A good thing for the right party. 319 CALIFORNIA BLDG. Mrs. Redinger.

WANTED—4 GOOD EXPERIENCED SALESMEN. Apply any day this week at 626 CHAMBER OF COMMERCE.

WANTED—AGENTS TO SELL COMOB ON COMmission. Apply 926 INVESTMENT BLDG.

WANTED— Situations, Male.

Space is not given under this heading to advertisements soliciting business patronage.

WANTED—SITUATION BY ALL-AROUND BAKER, 20 years' experience, city or country. Denver Area., 102 S. BEAUDRY AVE. Phone F8285, Ur.

WANTED — EXPERIENCED JOB PRINTER SEEKS employment, can make ready on platen press, $2.50 per day. Address L, box 37, TIMES OFFICE.

WANTED—JAPANESE BOY WANTS POSITION IN family as plain cook and housework. GEORGE TOMI, 929 W. 10th st. Los Angeles, Cal. Phones Home 52706, Bdwy. 3683.

WANTED — STRONG, EXPERIENCED BOY, 18, wishes any kind farm work; small wages. Address L, box 45, TIMES OFFICE.

WANTED—WORK ON RANCH BY TWO MEN ON share basis, reliable; please write particulars. C. A. KORTSCHE, 2150 Pasadena ave., L. A.

WANTED—JAPANESE, YOUNG BOY, WANTS POsition as schoolboy in small family. MIHOTA, 341½ E. First st. Phone F2650.

WANTED—JAPANESE WANTS A POSITION TO DO cook and housework. Call Broadway 2155, FRANK IWA, 248 E. Second st.

WANTED—RESPONSIBLE YOUNG MAN, 21, WILL work before, after school, and Saturdays for board and room. Call College, MAIN 4796, F1893.

WANTED—CHAUFFEUR, EXPERT MECHANIC, 3 years with one family, total abstainer, excellent references. Phone STEWART, 52182.

WANTED—JAPANESE CHAUFFEUR WANTS POSITION, PRIVATE FAMILY. CALL A2545, 922 S. HILL ST. T. SHIOTY.

WANTED—JAPANESE WANTS POSITION AS JANitor in hotel or apartment-house. Phone, 53904 or address L, box 2, TIMES OFFICE.

WANTED—YOUNG HONEST JAPANESE BOY DEsires position as schoolboy. Address A. ONO, 515 E. First st., city.

WANTED — JAPANESE WANTS POSITION AS chauffeur and gardener. HARRY, Phone F1803, after 6 p.m.

WANTED—POSITION AS GARDENER AND ALL around man, handy with tools, references. ERIKSON, 318 S. Grand ave.

WANTED—PIANO PLAYER WANTS POSITION IN picture theater evenings. A1641, BROADWAY 1733, Room 212.

WANTED—WORK IN HOTEL OFFICE BY WELL educated young man; salary no object. Address K, box 149, TIMES OFFICE.

WANTED—GOOD JAPANESE BOY DESIRES A POsition of schoolboy. JAPANESE CHRISTIAN INSTITUTE, F1065, Main 4515.

WANTED—JAPANESE STUDENT WANTS SCHOOLboy position in Christian family. 345 E. FIRST ST., city.

WANTED—YOUNG JAPANESE WANTS POSITION as school boy. T. SAME, 112 Wilmington st., Los Angeles, Cal.

WANTED—YOUNG JAPANESE WANTS JOB, LAUNdry or housework. Call SAMESHIMA, 7 p.m., Home A9742. Address 112 Wilmington st.

WANTED—YOUNG MAN, 25, WANTS POSITION ON ranch with chance to learn hog raising. Address PK, box 445, TIMES BRANCH OFFICE.

WANTED—JAPANESE COOK WANTS POSITION IN family, do housework; references; $35 up. Phone F4452.

WANTED—YOUNG CHINESE BOY WANTS POSItion as janitor or waiter and general housework. L. C. 421 N. LOS ANGELES ST. Home China 37; Sunset 41.

WANTED—JAPANESE, STRONG AND ACTIVE, wants work in garage or shop; has experience in driving and washing cars. Hollywood 480, 6337 W. Yucca st.

WANTED—JAPANESE CHAUFFEUR UNDERSTANDS care and repairing thoroughly. Will assist about house and yard. References. Address L, box 113, TIMES OFFICE.

WANTED — CHINESE BOY WISHES POSITION IN apartment-house as cook or other work. Address WM. LEMM, 811½ Arbilaga st.

WANTED—AUTOMOBILE STUDENT WANTS PLACE to work for room and board, outside school hours. PHONE 53401.

WANTED—NEAT COLORED BOY WANTS POsition with private family and tak care of lawn. HOME A1520, BRDWY. 6881.

WANTED—DEPENDABLE JAPANESE CHAUFFEUR desires position in private family; years' experience and good reference. F8282, A9500, KIMURA.

WANTED—
Live, experienced specialty salesman, 30 years old, married, desires permanent position. Recently calling on grocery trade in town and suburbs. References. Salary or commission. PHONE A4126, 930½ Court Circle.

WANTED—POSITION AS MANAGER OR SUPERintendent of oil business in Southern California. I have had years of experience in the oil operations in the Southern California fields, also years of experience in other fields. I have been with one prominent company as superintendent for going on ten years in the Southern California field. Am temperate and can give reliable reference. Address G, box 166, TIMES OFFICE.

WANTED—EXPERIENCED JAPANESE CHAUFFEUR and mechanic wants position with private family; will keep car up in good condition; also expert driver; formerly with first-class cars of foreign and American makes, Packards especially. FRED I. CHIKAWA. Phone 77241; Main 1947.

WANTED—ELECTRICIAN, EXPERIENCED CARE dynamos, motors, armatures, desires position in electric engine and repair shop to learn business; can typewrite. References. H. WATSON, Garden Grove, Cal.

WANTED—AM A COMPETENT BOOK-KEEPER and experience office man, nothing too difficult; married, reference, city references; reasonable salary. Address L, box 483, TIMES BRANCH OFFICE.

WANTED — PRIVATE OR BUSINESS SECRETARY, thoroughly graduate, competent and experienced in relieving you of detail and routine work. Best references. Address P, box 256, TIMES BRANCH OFFICE.

WANTED—A YOUNG FILIPINO BOY WISHES position as porter or make beds; willing to do work of any kind, has worked in Pig 'n Whistle Candy Co., in San Francisco. Address M. DUNCA, 128 E. First. Room 48.

WANTED—POSITION AS EXPERT ACCOUNTANT or office manager, 15 years' experience,

ANTED—
Houses.

NTED—HOME IN SOUTHWEST OR BOYLE
heights, for one acre in Inglewood, with
and flowers, $3000, would assume $500
ST & SAVINGS BLDG., 6th and Spring. 6134

NTED—RESIDENCE TO $10,000, FOR 8 FLAT
West Adams tract, $22,500; $7500 cash.
Sth TRUST & SAVINGS, 6th and Spring.

ANTED—
Real Estate for Cash.

dvertisements which involve an exchange prop
on are not acceptable for publication in the

NTED—WILL BUY FOR CASH, STRICTLY MOD
6-room house, or a well-located 5-room
this district, if price is right. H. F.
FARMER, Home phone 55497.

NTED—JUST ARRIVED AND WANT TO BUY
ent, bungalow in any home, not too far out
Price must be right and terms; no agents.
phone F, box 442, TIMES BRANCH OFFICE.

NTED—TO PURCHASE FOR CASH,
ew-priced building lots in Los Angeles and
ently. MATTHEWS & MATTHEWS, 310 Douglas
ng. Main 3625.

NTED—STEADY YOUNG MAN DESIRES BOARD
with garage. Boyle Heights district
reasonable. October 30. Address L,
TIMES OFFICE.

—HOUSEHOLD AND OFFICE FURNI
stores, pay highest cash prices. AN
HORNIK, 143 E. Seventh st. F2624.

TO BUY FOR CASH FROM PRIVATE
5 or 6 rooms good furniture. 61675 and

TO BUY OFFICE AND HOUSEHOLD
any amount for cash. COLGAN'S,
Broadway.

TO PURCHASE—FURNITURE IN ANY
COLGAN-HENDERSON FURNITURE
S. Main. Main 2058. F2058

TO PURCHASE AT ONCE THE COM
of boarding or private residence. Am no
BROADWAY 1129, 64896.

SECOND-HAND FURNITURE, HIGHEST
will call. Call us before you sell. A9611;

FURNITURE, HIGHEST CASH PRICE
Phone BROADWAY 8171.

TO 10 ROOMS OF FURNITURE, WILL
best cash price. VERMONT 404.

WE WANT FURNITURE, FURNISHINGS
ms of private home. MAIN 2617. A5009.

PARTY DESIRES TO PURCHASE 5 OR
ms of furniture. PHONE 22268.

FURNITURE, RUGS, AND STOVES,
PHONE 58,96 S. Main. Main 1908. F5196.

O LET—
Furnished Rooms.

LOW RATES.
THE MOUNTVIEW,
ne pleasant and comfortable home.
FIFTH AND HOPE STS.

ht, getting fine, pure air and sunshine;
ortable, light, clean, newly tinted, choice;
ctrical outfits, fixtures, anything in
Goods sold on commission.
ed on consigned goods.
T HOUSEMAN AUCTION AND COMMISSION
HOUSE.
Court st. Main 3114. F4810.

FURNITURE.
r cash for your amount furniture, house-
ctures and restaurant outfits.
sold on commission. B. FORER CO.,
and Con. House, 201 N. Spring st. Phones.
Broadway 4279.

NTED—TO PURCHASE FOR CASH,
low-priced building lots in Los Angeles and
ently. MATTHEWS & MATTHEWS, 310 Douglas
ng. Main 3625.

NTED—STEADY YOUNG MAN DESIRES BOARD
with garage. Boyle Heights district
reasonable. October 30. Address L,
TIMES OFFICE.

—HOUSEHOLD AND OFFICE FURNI
stores, pay highest cash prices. AN
HORNIK, 143 E. Seventh st. F2624.

TO BUY FOR CASH FROM PRIVATE
5 or 6 rooms good furniture. 61675 and

TO BUY OFFICE AND HOUSEHOLD
any amount for cash. COLGAN'S,
Broadway.

TO PURCHASE—FURNITURE IN ANY
COLGAN-HENDERSON FURNITURE
S. Main. Main 2058. F2058

TO PURCHASE AT ONCE THE COM
of boarding or private residence. Am no
BROADWAY 1129, 64896.

SECOND-HAND FURNITURE, HIGHEST
will call. Call us before you sell. A9611;

FURNITURE, HIGHEST CASH PRICE
Phone BROADWAY 8171.

TO 10 ROOMS OF FURNITURE, WILL
best cash price. VERMONT 404.

WE WANT FURNITURE, FURNISHINGS
ms of private home. MAIN 2617. A5009.

PARTY DESIRES TO PURCHASE 5 OR
ms of furniture. PHONE 22268.

FURNITURE, RUGS, AND STOVES,
PHONE 58,96 S. Main. Main 1908. F5196.

O LET—
Furnished Rooms.

LOW RATES.
THE MOUNTVIEW,
ne pleasant and comfortable home.
FIFTH AND HOPE STS.

ht, getting fine, pure air and sunshine;
ortable, light, clean, newly tinted, choice;
ctrical outfits, fixtures, anything in
Goods sold on commission.
ed on consigned goods.
T HOUSEMAN AUCTION AND COMMISSION
HOUSE.
Court st. Main 3114. F4810.

—FURNITURE.
r cash for your amount furniture, house-
ctures and restaurant outfits.
sold on commission. B. FORER CO.,
and Con. House, 201 N. Spring st. Phones.
Broadway 4279.

NTED—TO PURCHASE FOR CASH,
low-priced building lots in Los Angeles and
ently. MATTHEWS & MATTHEWS, 310 Douglas
ng. Main 3625.

NTED—STEADY YOUNG MAN DESIRES BOARD
with garage. Boyle Heights district
reasonable. October 30. Address L,
TIMES OFFICE.

—HOUSEHOLD AND OFFICE FURNI
stores, pay highest cash prices. AN
HORNIK, 143 E. Seventh st. F2624.

TO BUY FOR CASH FROM PRIVATE
5 or 6 rooms good furniture. 61675 and

TO BUY OFFICE AND HOUSEHOLD
any amount for cash. COLGAN'S,
Broadway.

TO PURCHASE—FURNITURE IN ANY
COLGAN-HENDERSON FURNITURE
S. Main. Main 2058. F2058

TO PURCHASE AT ONCE THE COM
of boarding or private residence. Am no
BROADWAY 1129, 64896.

SECOND-HAND FURNITURE, HIGHEST
will call. Call us before you sell. A9611;

FURNITURE, HIGHEST CASH PRICE
Phone BROADWAY 8171.

TO 10 ROOMS OF FURNITURE, WILL
best cash price. VERMONT 404.

WE WANT FURNITURE, FURNISHINGS
ms of private home. MAIN 2617. A5009.

PARTY DESIRES TO PURCHASE 5 OR
ms of furniture. PHONE 22268.

FURNITURE, RUGS, AND STOVES,
PHONE 58,96 S. Main. Main 1908. F5196.

O LET—
Furnished Rooms.

LOW RATES.
THE MOUNTVIEW,
ne pleasant and comfortable home.
FIFTH AND HOPE STS.

ht, getting fine, pure air and sunshine;
ortable, light, clean, newly tinted, choice;
ctrical outfits, fixtures, anything in
Goods sold on commission.
ed on consigned goods.
T HOUSEMAN AUCTION AND COMMISSION
HOUSE.
Court st. Main 3114. F4810.

—FURNITURE.
r cash for your amount furniture, house-
ctures and restaurant outfits.
sold on commission. B. FORER CO.,
and Con. House, 201 N. Spring st. Phones.
Broadway 4279.

Classified Liners.

WANTED—
Furniture.

WE PAY CASH FOR ALL KINDS OF
merchandise, etc.; any quantity. We
no commission and advance cash on con-
a trial will convince you. We have
best equipped and oldest auction house
REED & HAMMOND, Auctioneers.
Main st., at 11th. Phones: Broadway
F2545.

FURNITURE, HOUSEHOLD GOODS, ANY
for, for spot cash. Will also buy office
restaurant outfits, fixtures, anything in
line. Goods sold on commission.
on consigned goods.
T HOUSEMAN AUCTION AND COMMISSION
HOUSE.
Court st. Main 3114. F4810.

FURNITURE.
r cash for your amount furniture, house-
ctures and restaurant outfits.
sold on commission. B. FORER CO.,
and Con. House, 201 N. Spring st. Phones.
Broadway 4279.

NTED—TO PURCHASE FOR CASH,
low-priced building lots in Los Angeles and
ently. MATTHEWS & MATTHEWS, 310 Douglas
ng. Main 3625.

NTED—STEADY YOUNG MAN DESIRES BOARD
with garage. Boyle Heights district
reasonable. October 30. Address L,
TIMES OFFICE.

—HOUSEHOLD AND OFFICE FURNI
stores, pay highest cash prices. AN
HORNIK, 143 E. Seventh st. F2624.

TO BUY FOR CASH FROM PRIVATE
5 or 6 rooms good furniture. 61675 and

TO BUY OFFICE AND HOUSEHOLD
any amount for cash. COLGAN'S,
Broadway.

TO PURCHASE—FURNITURE IN ANY
COLGAN-HENDERSON FURNITURE
S. Main. Main 2058. F2058

TO PURCHASE AT ONCE THE COM
of boarding or private residence. Am no
BROADWAY 1129, 64896.

SECOND-HAND FURNITURE, HIGHEST
will call. Call us before you sell. A9611;

FURNITURE, HIGHEST CASH PRICE
Phone BROADWAY 8171.

TO 10 ROOMS OF FURNITURE, WILL
best cash price. VERMONT 404.

WE WANT FURNITURE, FURNISHINGS
ms of private home. MAIN 2617. A5009.

PARTY DESIRES TO PURCHASE 5 OR
ms of furniture. PHONE 22268.

FURNITURE, RUGS, AND STOVES,
PHONE 58,96 S. Main. Main 1908. F5196.

O LET—
Furnished Rooms.

LOW RATES.
THE MOUNTVIEW,
ne pleasant and comfortable home.
FIFTH AND HOPE STS.

ht, getting fine, pure air and sunshine;
ortable, light, clean, newly tinted, choice;
ctrical outfits, fixtures, anything in
Goods sold on commission.
ed on consigned goods.
T HOUSEMAN AUCTION AND COMMISSION
HOUSE.
Court st. Main 3114. F4810.

—FURNITURE.
r cash for your amount furniture, house-
ctures and restaurant outfits.
sold on commission. B. FORER CO.,
and Con. House, 201 N. Spring st. Phones.
Broadway 4279.

NTED—TO PURCHASE FOR CASH,
low-priced building lots in Los Angeles and
ently. MATTHEWS & MATTHEWS, 310 Douglas
ng. Main 3625.

NTED—STEADY YOUNG MAN DESIRES BOARD
with garage. Boyle Heights district
reasonable. October 30. Address L,
TIMES OFFICE.

—HOUSEHOLD AND OFFICE FURNI
stores, pay highest cash prices. AN
HORNIK, 143 E. Seventh st. F2624.

TO BUY FOR CASH FROM PRIVATE
5 or 6 rooms good furniture. 61675 and

TO BUY OFFICE AND HOUSEHOLD
any amount for cash. COLGAN'S,
Broadway.

TO PURCHASE—FURNITURE IN ANY
COLGAN-HENDERSON FURNITURE
S. Main. Main 2058. F2058

TO PURCHASE AT ONCE THE COM
of boarding or private residence. Am no
BROADWAY 1129, 64896.

SECOND-HAND FURNITURE, HIGHEST
will call. Call us before you sell. A9611;

FURNITURE, HIGHEST CASH PRICE
Phone BROADWAY 8171.

TO 10 ROOMS OF FURNITURE, WILL
best cash price. VERMONT 404.

WE WANT FURNITURE, FURNISHINGS
ms of private home. MAIN 2617. A5009.

PARTY DESIRES TO PURCHASE 5 OR
ms of furniture. PHONE 22268.

FURNITURE, RUGS, AND STOVES,
PHONE 58,96 S. Main. Main 1908. F5196.

TO LET—
Unfurnished Flats.

TO LET—441 GRAND VIEW ST. RENTAL $27.50
Why don't you furnish up a cosy little nest of
your own, with the few good things you brought
from the East? We have an artistic little 5-
room apartment flat in the choicest residential
district, overlooking Westlake Park, and there is
so much built in that you won't require very
much furniture. Living-room, dining-room, can-
inet kitchen, tile bath, 2 dressing-rooms, front
and back porch, two fine built-in beds, buffet, ma-
hogany and white enamel dressers, walls hand-
somely decorated, unique lighting effects, individ-
ual steam heat, new gas range, linoleum, and with
your few good things you can make the snuggest
little home imaginable. Better think this over and
phone us for appointment; adults only; garage if
desired. GILCHRIST & SPAULDING, 1009 Haas
Bldg. A5025. Main 2295.

TO LET—BEAUTIFUL FLATS WITH INDIVIDUAL
sleeping porches. Beautiful English type of brick
and plaster, giving the impression of a high-class
residence. Located on the northwest corner of
Eighth and New Hampshire sts., in the fashionable
Wilshire district. Ninth-street car line. Large,
light, airy rooms; large closets, tile mantels, tile
baths with showers, tile drainboards, beautiful dec-
orations and lighting fixtures, garages. No other
flats like these in Los Angeles. Vacuum cleaners
and janitor service. See OWNER on premises.

TO LET—UNFURNISHED.
HOUSES—BUNGALOWS—FLATS.
ANYWHERE—ANY SIZE—ANY PRICE.
OVER 2000 TO SELECT FROM.
MAIN FLOOR, 724 SOUTH BROADWAY.
THE COMBINED LISTINGS OF 60 AGENTS.
FREE GUIDE BOOK TO LOS ANGELES AND
SUBURBS.
BARKER BROS. BUREAU.
FREE RENTAL INFORMATION.
MAIN FLOOR, 724 SOUTH BROADWAY.

TO LET—HIGH-CLASS FLATS IN CHOICE NEIGH-
borhood. Two attractive buildings surrounded by
beautiful grounds. You will say that these flats
are the best-appearing and most exquisitely kept
in the city, regardless of price. Every conceivable
convenience. Janitor service. Only $35 and $40.
PHONE 71094.

TO LET—
West Adams section, short distance from St.
James Park; unfurnished apartment flat of high
grade; low rental to adults. Owner, C. C. BUR-
NETT, 263 I. W. Hellman Bldg. A4876.

TO LET—
WESTLAKE DISTRICT.
A beautiful and artistically decorated fire-room
flat, oak floors, gas range, floor furnace. Open
grate. Excellent location; 10 minutes to Broadway.
West Ninth st. car. Key 800 PARK VIEW ST.

TO LET — BEAUTIFUL MODERN FOUR-ROOM
flat, hardwood floors, white enamel kitchen and
bath with shower, garage, exceptional value $25.
West 11th st. car. 980 FEDORA ST.

TO LET—5-ROOM UPPER AND 5-ROOM LOWER
flats, 1821 S. Flower. Best neighborhood city,
convenient to business center. Adults only. $30
and $18. Key at 1829 S. Flower. PHONE F2872.

TO LET—SUNNY AND ATTRACTIVE, NEWLY FIN-
ished 3 and 4-room flats, gas range, built-in
effects, fireplace, sleeping porch, near shrine Tem-
ple. 3220 KEY WEST ST. Call today. W. Jefferson
car.

TO LET—$20 MONTH; 4-ROOM BUNGALOW FLAT
with garage. 1936 W. 23D ST. West 2919.

TO LET — COTTAGE FLAT, 6 SUNNY ROOMS;
walking distance. 1030 MAPLE AVE. Hollywood
1637.

TO LET—NEW, MODERN, 4-ROOM UPPER FLATS,
hardwood floors; separate porches, and everything
for comfort and convenience. $16, water free.
Washington st. car, one block west of Hoover st.
1955½ DARLEN PLACE. West 1858.

TO LET—MODERN 4-ROOM FLAT, DISAPPEAR-
ing beds, all latest conveniences. 660½ S.
Bonnie Brae. C. B. FORD, 522 Hollingsworth
Bldg. Main 480. F7540.

TO LET—$18; NEW 4-ROOM FLAT, SLEEPING
porch; refined people appreciated. Close to
every way. Take Washington car. 1938 EIGHTH
AVE.

TO LET — UNFURNISHED FLAT AT 1857 CA-
huenga ave., Hollywood, four rooms, lots of
sun, and in a very desirable location. HOLLY 191.
57211. Adults.

TO LET—ATTRACTIVE UNFURNISHED FLATS,
$22.50 and $20; rents 4-room flats, on 1121 W.
20th., Ingrise CHOTEAU, corner Washington
and S. Burlington.

TO LET—UNFURNISHED, WESTLAKE DISTRICT.
5-room flat, new, modern, fireplace, gas furnace,
sleeping porch. Take Ninth st. car to Hoover.
2701 FRANCIS AVE.

TO LET—$20, 4-ROOM MODERN UPPER FLAT,
eastern exposure; wall bed, gas range; between
Bonnie Brae and Westlake. 1845 W. 12TH ST.
52349.

TO LET—SWELL 5-ROOM SUNNY FLAT, WALKING
distance; rent $25, 120 S. FLOWER ST.

TO LET—$15. FOUR ROOMS AND BATH. 1508
S. GRAND AVE.

TO LET—UPPER FLAT 6 SUNNY ROOMS, RE-
tween two car lines. 1940 MAGNOLIA AVE.

TO LET—TWO 5-ROOM MODERN FLATS, FEST-
lake district. Adults. T1732, WEST 5182.

TO LET—HANDSOME FLATS, FIVE ROOMS, $20;
six, $18. Walking distance. 1422 WEST TENTH.

TO LET—CLOSE-IN, 3-ROOM FLAT, RENT MOD-
erate; no children. 228 CLAY ST.

TO LET—3-ROOM FLAT, $12.50, WALL BED,
private bath, sunny. 1406 W. 10TH.

TO LET—2 NEW MODERN 4-ROOM FLATS,
with sarage. 4226 S. GRAND AVE.

TO LET—CLOSE IN, 6-ROOM SUNNY FLAT,
built-in features. 963½ W. SIXTH ST.

TO LET—
Furnished Flats.

TO LET—TWO FURNISHED FLATS, EACH HALF
a house; one 3 rooms and bath, all built-in effects,
hardwood and leather furniture, gas range, fine
place, $20. The other 4 rooms and sleeping porch,
$ baths, $22.50. 1908 S. VERMONT. 1575 W.
20TH. 23584.

TO LET — THOSE DESIRING HIGH CLASS, EX-
clusive flats take Hollywood car to 1430 MALT-
MAN. Two cosy rooms and bath, $30; 4 rooms,
$50. Garage. Telephone; garden for lawn parties.
Phone OWNER, 63062, Broadway 1468.

TO LET—NEW, HANDSOMELY FURNISHED UP-
per flat, 3 rooms, bath and sleeping porch,
garage; strictly modern; very reasonable;
near Manual Arts. 3019½ BUDLONG.
F2993. Broadway 7438.

TO LET—BEAUTIFUL 4-ROOM FLAT, HARDWOOD
floors, fumed oak furniture; Axminster rugs;
sleeping porch, half block between two car lines;
1506½ REID ST., Pico Heights, rent will start
Oct. 15. Phone South 3408.

TO LET—COMPLETELY FURNISHED LOWER FLAT
of 5 rooms in private home; Wilshire district,
beautiful view, 15 minutes from business center;
electricity, gas heat, and hot water included. 2850
LEEWARD AVE. Phone 52709.

TO LET—NEW COLONIAL FLAT, 5 EXTRA LARGE
rooms, elegantly furnished in mahogany and old
ivory; tile bath, steam heat, beautiful large porch-
es. An ideal home at a very reasonable rent. 2908
KENWOOD AVE. W. Adams car.

TO LET—620 S. CARONDELET, ENTIRE SECOND
floor, 7-room flat, well furnished; every room
bright and pleasant; a real home; very reasonable
rent; includes heat, gas, electricity. Inspection in-
vited, day or evening. W. Ninth-st. car.

TO LET—ARTISTICALLY FURNISHED, AN UPPER
and a lower flat, corner Union ave. and 18th
st., private porches and entrances, 3 rooms with
bath, 2 beds. PHONE 22503 or call above ad-
dress.

TO LET—DETACHED LOWER FLAT, 4 LARGE
rooms and bath, east and south windows, fur-
nished complete, in perfect order, can't be beat
for $20. Take Maple ave. car to door, 4923 WALL
STREET.

TO LET—NEW AND BEAUTIFULLY FURNISHED
flat, Country Club Terrace, 5 rooms, with range
and storeroom, shower bath, imported hand-carved
furniture, new rugs, cut-glass, china, gas range.
1246 FIFTH AVE

Classified Liners.

FOR SALE—
Country Property.

FOR SALE—

SAFETY FIRST.

8½ Acres Planted to Valencias.

A beautiful corner, about a mile and a half from one of the prettiest cities in Southern California. Near Los Angeles. Fourteen packing-houses close by. 674 trees in perfect condition. Rich responsive brown loam soil. Splendid irrigation system installed. Abundance of cheap water. 85 shares of water stock included FREE. An orchard that should make you independent. This is one of those rare opportunities when a man should act quick. $4425 gives you possession. Balance will be extended over 6 years. See me at once. A. O. KELLIHER, 611 S. Hill st. Home 40845 or Broadway 2468.

FOR SALE—
10 ACRES OF SANDY LOAM SOIL, BEST ON THIS EARTH.

It adjoins Hemet; planted about half in apricots and rest in peaches, two years old; best varieties; with best climate on earth to mature this class of fruit. There is water stock for domestic use and also for irrigation; irrigating pipes all in; substantial farm house and barns; electric lights; chickens or hogs can be raised on the place, while trees mature; will sell at a sacrifice, and on terms to a reliable farmer (not a speculator,) who will move onto this ranch and take care of it. Might take some exchange.

MATTHEWS & MATTHEWS, a corporation.
310 Douglas Bldg. Main 3335.

FOR SALE—

THE PASSING OF A WONDERFUL CHANCE.

6 acres rich, responsive soil. Adjoining young orange and lemon groves, about one hour's ride from Los Angeles. Near splendid market of 25,000 population. Abundance of water for irrigating outputed to land. Climatic conditions assure continuous crops; delightful views of mountains and valley. Only $250 per acre with 60 shares of valuable unincumbered water stock free. Terms practically as you wish. Better call today and arrange to see it. G. S. REYNOLDS, 613 S. Hill st. Home 10345 or Broadway 2468.

FOR SALE—
Stock ranch, 850 acres, 30 miles from San Francisco, all fenced, plenty water, lots of timber; 2½ miles from town, on R. R.

Oil lands, 80 acres, 1¼ miles directly south of Turner, and W.K., Coalinga field.

See the owner, box 505.
HAYWARD HOTEL.

FOR SALE—FINE YOUNG APPLE ORCHARD ADjoining Tuolpa City, near Redlands. High elevation. Will begin paying real profit next year. Plenty of pure mountain water under pressure. Modern conveniences. $600 cash, balance in 3, 4 and 5 years. Address PR, box 326, TIMES BRANCH OFFICE.

FOR SALE—20 ACRES, ALL IMPROVED, 5 ACRES assorted fruits, 5 in alfalfa, 2 in potatoes, 2 in beans; 5 in grain hay, 1 in garden, truck; modern cedar water; adjoins town limits, and railroad; short distance from Los Angeles; good house, outbuildings, $4000 for quick sale. C. HAMILTON, Pasadena Hotel, 403 E. Fifth st.

FOR SALE—
SOUTHERN PACIFIC RAILROAD LANDS,
CALIFORNIA AND NEVADA.
ONE-FOURTH CASH.
ONE-TENTH CASH.
410 GROSSE BUILDING.

FOR SALE—$200 ACRES OR ANY PART, PLANTED to alfalfa, $250 per acre; abundance cheap water; Chino Valley district; terms easy; will take trade as first payment, balance long time. J. L. BUCKMAN, 351 I. W. Hellman Bldg.

FOR SALE—
Have large tracts of California land suitable for stock ranches at very attractive prices.
C. W. HOUSTON & CO.,
607 Grosse Bldg.

FOR SALE—30 ACRES BEET AND BEAN LAND, artesian well, 2 miles from town, $200 per acre. Some terms. M. W. PAGE, 344 N. Townsend st., L. A.

Santa Cruz.

FOR SALE — RANCHES, HOMES, ACRES. FREE list. WILSON BROS., Santa Cruz, Cal.

Tulare.

FOR EXCHANGE—OR SALE—
In Tulare county, 80 acres oranges, from two to seven years old; two large pumping plants; two large cement reservoirs, complete pipes, irrigation system, good buildings; property clear; price $65,000; will trade or cash. B. W. BOLEN, Box 92, Dinuba, Cal.

SAN JOAQUIN VALLEY—

FOR SALE — MADERA COUNTY LAND. GOOD soil, plenty of water, clean power. Close to railroad, state highway, schools and church. Terms easy; you can make the land pay for itself. Write for literature. HATES BROS., owners, El Monte, or Madera, Cal.

FOR EXCHANGE—
In San Joaquin Valley, Fresno county, Cal., 960 acres fine fruit land, at $175 per acre, for anything worth the money.
R. B. BOLEN,
Box 92, Dinuba.

FOR SALE—YOU MAKE THE PRICE; MUST HAVE money; quarter section, Tulare county, well located good land, easy water, two wells, electric motor, one plant, fenced, all in cycle, ready to move on. Bank mortgage $6000. Address O, box 372, TIMES BRANCH OFFICE.

FOR SALE—BY OWNER,
10 section style, level farming land in Fresno county, $27.50 per acre, easy terms. Apply to M. W. MULLER, 315 Forsyth Bldg., Fresno, Cal.

IMPERIAL VALLEY—

FOR SALE—OR EXCHANGE—320 ACRES, IMPErial Valley land, half leveled and bordered; must be sold, make offer. R. A. HOLT, Holtville, Cal.

EASTERN-NORTHERN PROPERTY
For Sale, Exchange, Wanted.

FOR EXCHANGE—EUREKA, CALIFORNIA, FOURflat building, corner of street and one block from Courthouse. Always rented $60 per month. Price $12,000. No incumbrance. Will trade for Los Angeles good close acreage and assume or sell amount. RUDELL, with Gilchrist & Spaulding, 1009 Haas Bldg., Broadway and Seventh st.

FOR EXCHANGE—20 ACRES SPLENDID MISSOURI apple land, $1000, clear, for clear lot, equity or automobile.
STANDLEY, 612 Bumiller Bldg.
Main 3. 79388.

FOR EXCHANGE—FINE FARMING LAND ON CAR line, close to Sacramento, for orange and equipment. J. L. WHALEY, 1238 Delaware drive, Los Angeles.

WANTED—CHICAGO OR VICINITY IN EXCHANGE for $2000 equity in fine modern 5-room Swiss chalet in Los Angeles, Cal. E. A. GAIDZIK, 1526 W. 46th st., Los Angeles, Cal.

FOR EXCHANGE—WHO'S AN ACTIVE EXCHANGE man? Try I. H. SHOEMAKER, 523 Hollywood Bldg. Two telephones.

FOR EXCHANGE—PITTSBURGH, PA., PROPERTY, for owner, for Southern California. SAMUEL PANNER, R.D. No. 1, Box 308, Pasadena, Cal.

FOR EXCHANGE—FAIR DEALS ONLY.
"Seller Trades." "That's His Trade."
ARTHUR H. BAILEY, 522 Hollingsworth Bldg.

FOR EXCHANGE — J. L. BENNETT & CO. 304 South Broadway, room 338. Eastern for California exclusively.

GOVERNMENT LAND—

SOME FINE FARMING LAND IS NOW OPEN TO entry, in a valley near Los Angeles, where soil and water conditions are right to succeed and prosper, and crops can be raised at small expense, having good roads, climate, rainfall and abundance water 15 feet surface; smooth, rich, productive silt soil, practically ready to plow; fine for alfalfa, grain, fruit, vegetables, beans, cattle, hogs, turkeys, chickens, dairying, etc. Many walk in values; the improvements going on. Call, write or 'phone, tell you about land, show photographs, samples sell. WYANT, Hotel Gray, 274 S. Main st.

RELINQUISHMENT; BETTER HAVE 40 ACRES good land, near Los Angeles, and work it than have 640 away out on the desert, and do nothing. This 40 acres is nice and level with good water conditions; within 60 miles of Los Angeles; one mile from station, school, stores and postoffice. $12.50 acre. RUDELL, with GILCHRIST & SPAULDING, 1009 Haas Bldg., 7th and Broadway.

THERE IS A VALLEY IN SOUTHERN CALIFORnia, rich, productive soil, free from alkali, hardpan, adapted to grain, vegetables, deciduous fruits. Fine, healthful climate, pure soft water; ideal for home. Choice claims, near mine; would like taken by prospective people. Information gladly given. 743 S. FLOWER ST. Postage 5c. Mrs. Gallihugh.

USE YOUR RIGHT TO 320 ACRES—
Rich, level, dark, grass-covered soil; artesian wells; abundant clear, mountain water; good climate. On railroad. Towns, markets, schools. Information, views, products, government data, at 315 HIBERNIAN BLDG. C. M. MELICK.

160 ACRES, RELINQUISHMENT, NEAR GOOD town, about 50 miles from Los Angeles; school, stores, postoffice and station. About 70 acres fine cattle range and plenty of water, $5 an acre. RUDELL, with GILCHRIST & SPAULDING, 1009 Haas Bldg., Broadway and Seventh.

WANTED—TO EXCHANGE 160 OR 320 ACRES desert land assignment on Palo Verde Mesa. Assessment work done. For cows and equipment for small tract. A. H. L., 721 Mound ave., South Pasadena, Cal.

80 ACRES RELINQUISHMENT FOR SALE, ANTElope Valley, good location. Address P, box 436, TIMES BRANCH OFFICE.

FOR ONLY 50 CENTS PER ACRE WILL LOCATE you on fine homestead, this county. Call 420 EXCHANGE BLDG.

TO CLOSE ESTATE — RELINQUISHMENT AND deeded land, near Lancaster, flowing water, time limited. BROADWAY 8054.

SCHOOL LAND FOR SALE—
$70,000 acres. Hot; particulars, State SCHOOL LAND MAP, $2.50. JOSEPH CLARK, Sacramento.

ORANGE AND LEMON GROVES—
For Sale, Exchange, Wanted.

FOR SALE—TO CLOSE ESTATE, ALL OR PART 23-acre Valencia and navel orange grove, located just outside city limits of Orange, in frost-less belt. Modern eight-room house, barn, tank house. Water furnished from main ditch of S. A. V. I. Co. Further information in regard to price and terms, write or call on R. B. WALLACE, Orange, Cal. R. No. 1. Phone 20-J-2.

FOR SALE — SEE US FOR BEST BUYS IN ORange and lemon groves, in best districts; our specialty San Dimas, La Verne and Charter Oak. A few good walnut and alfalfa propositions. Can match first-class exchanges.
SAN DIMAS REAL ESTATE COMPANY,
San Dimas, Cal.

ORANGE AND LEMON GROVES—
For Sale, Exchange, Wanted.

FOR SALE—OR EXCHANGE—
I own a twenty-acre, twenty-fr...year old navel orange grove on the boulevard close to San Bernardino. Large $7500 pumping plant; fine $9000 home, barns, etc. Beautiful shade trees, family orchard, tennis court, ideal home at the base of the foothills. Income $2000 to $2500. This can be doubled by proper care. For business reasons I am compelled to dispose of this and will sell same for small payment down and long time terms to responsible party. Excellent opportunity to procure fine ranch property at exceptionally low figure, with good income. Address P, box 392, TIMES BRANCH OFFICE.

FOR EXCHANGE—ORANGE GROVE AT UPLAND, 10 acres, full-bearing, price $20,000; mortgage $3000; also fine residence, price $5500; clear; want apartments; Long Beach preferred; owners submit. EMPIRE REALTY & MTGE. CO., Upland, Cal.

FOR SALE—11 ACRES OF 4-YEAR-OLD LATE Valencias, in beautiful Sunny Slope district, 12 miles from Los Angeles. All latest improvements in, large cement basement, 8-room house, bath, etc.; all kinds of berries and family orchard. Bargain. Address L, box 3, TIMES OFFICE.

HOTELS, ROOMING HOUSES—
For Sale, Exchange, Lease, Wanted.

FOR SALE—WESTLAKE; FURNITURE AND LEASE of the 10-room house, excellent opening for high class boarding-house, to which can be added a fine business in table board. Location unsurpassed. For information call or address 835½ LARONDELET ST.

FOR SALE—12 LARGE, LIGHT, EXTRA-WELL furnished rooms, low rent; lease; cost, clean, homelike, west side; price $275; biggest kind of a bargain. See it. KEYSTONE CO., room 1, 657½ S. Hill.

FOR SALE—15 ROOMS. $250 DOWN. Income $135 month; rent $45; lease; owner has made money here and bought larger place. 703½ S. BROADWAY.

FOR SALE—14 ROOM ROOMING-HOUSE, CLEAN, well furnished, close in, S. Grand; rent only $25. Two years' lease, price $350. GAGE, 328 Story Bldg.

APARTMENT HOUSES—
For Sale, Exchange, Lease, Wanted.

TO LET—FOR LEASE—
Apartment-house, 12 apartments.
New and modern to the minute.
Five minutes' walk to million-dollar amusement center now being built.

Will sell furniture very reasonable, or exchange for modern bungalow in Los Angeles, to a responsible tenant. 33 PICO BLVD. Santa Monica; half block from ocean.

FOR SALE—LEASE AND FURNITURE OF A BEAUtiful high-class modern up-to-the-minute 48-room apartment-house, steam heated, private baths; dressing-rooms, etc.; walking distance; rent $5 per room; price $1400 per month. Exceptional chance; will remain in the house and familiarize the purchaser with the business; this house has no vacancies; for a waiting list thoroughly investigation solicited. Price only $3000; deal direct with the owner of the building. Address owner, 204 UNION OIL BLDG. A1528.

FOR EXCHANGE — ELEGANT NEW 40-ROOM apartment-house; good owner, value $40,000; will trade for improved acreage. See G. H. TURNER CO., Seventh and Alameda. Main 3555, 77456.

WANTED—GOOD FURNITURE AND LEASE; NO big rents; location must be good; will give $6500 clear property on business street; will consider good store building. Apply REID, 507 San Fernando Bldg.

FOR SALE—$600, 14-ROOM APARTMENT-HOUSE, private baths, strictly modern, all large sunny rooms, east of Hemet. Interested? Write owner, Moneta. $250 will handle. Phone SOUTH 5247-J.

FOR SALE—HAVE A NICE LITTLE APARTMENThouse of 22 rooms, will sell reasonable and give terms. Call at owner, 700 CALIFORNIA ST.

FOR SALE—FOR $0 PER CENT. OF INSURANCE, very exclusive apartment-house; money maker, investigate. MR. MACKAY, 71946.

FOR EXCHANGE—
Business Property.

FOR EXCHANGE—FOR CITY OR COUNTRY PROPerty, first class business income property, situated 529 S. Los Angeles st., rented monthly, covered with 3-ply roofing; building, 2 stories and basement. Address VICTOR COULEE, 210 S. Broadway.

FOR EXCHANGE—FINE NEW 2-STORY BUILDING of 4 flats of 4 rooms each; fine rental property; also good for 2 stores; located on Portland place near Vermont ave. Will accept vacant lot, ranch, small house or any good property. Balance can be assumed. MATTHEWS & MATTHEWS, 310 Douglas Bldg.

FOR EXCHANGE—CLOSE IN BUSINESS PROPERty, $20,000; mortgage $8000; just put on for three years at 7 per cent.; want small ranch or beach property for equity. D. A. VAN VRANKEN, 808 Hollingsworth Bldg. Both phones.

FOR EXCHANGE—$15,000, MORTGAGE $7000; income property consisting of 4 store and 4 flats in fine location on south side, West San Joaquin or other northern for equity. OLDS, F1838.

FOR EXCHANGE—$200,000 class-A hotel, close-in and leased, incumbrance $100,000. Want land or equities for equity. J. L. BUCKMAN, 351 I. W. Hellman Bldg.

FOR EXCHANGE—CLEAR SUBURBAN HOME, $30,000; want vacant business property. J. ALBERT CAMPBELL, 320 Pacific Electric Bldg. Home 10020, Main 1371.

FOR EXCHANGE—JOE MURPHY WILL EXCHANGE your property wherever located. A2950. 728 TITLE INS. BLDG. Main 6896.

FOR EXCHANGE—
Houses.

FOR EXCHANGE—
6 rooms, at 1337 W. 59th st., corner of Normandie ave.

We have 25 modern 5 and 6-room bungalows, in various parts of the city.

We will exchange for one or all of these for acceptable property.

MATTHEWS & MATTHEWS, a corporation.
310 Douglas Bldg. Main 3335.

FOR EXCHANGE—HAVE CHOICE CLOSE-IN PROperty located Glendale to $9000, including one apartment house of 10 rooms, clear; one 6-room home, Orange st., $4000, mortgage $1500; one 6-room house, Salem st., $3500, mortgage $2000. This is first class property; will consider city or suburban to $7500. Owner's agent, C. B. STANFORD. Phone Home Blue 73 or Sunset 10006, after Wednesday. 440 Glendale, Cal.

FOR EXCHANGE—LARGE 60-FOOT LOT, 22ND st., near Main; improved with 10-room residence, will be corner on Broadway; price $17,500, clear; also vacant Wilshire corners to $40,000, clear; want clear improved ranch, Los Angeles county. Whittier section preferred, for house and all or part of lots. If ranch mortgaged might arrange adjustment of mortgage. R. ——
EVANS-MOSS REALTY CO.,
807 Haas Bldg. M. 2296.

FOR EXCHANGE—HAVE 8-ROOM 2-STORY HOUSE, fine neighborhood, just off Adams, will exchange any equity for good first mortgages; trust deeds, vacant lots, acreages; will sell very cheap for cash or on time. Address S, box 308, TIMES BRANCH OFFICE.

FOR EXCHANGE—$3000, INCUMBRANCE $1285, 6-room cottage, 50x165; near Broadway High School; what's offered, will considered good property anywhere; quick deal. 205 BRYSON BLDG.

FOR EXCHANGE—HOLLYWOOD PROPERTY, $2000 equity for small business within 50 miles of Los Angeles. Address 113 Central ave, Eagle Rock. W. D. FORBES.

FOR EXCHANGE—
Lots.

FOR EXCHANGE—TWO NICE LOTS IN A RElocated tract, southwest, Loma and Grace, worth $1500 each; want bungalow about $3500. FRANKLIN, 238 Bradbury Bldg. 65089. Main 1647.

FOR EXCHANGE—FOR L. A. INVESTMENT STOCK at current price; San Diego lot, near Ramona's Home, Oldtown. Address K, box 261, TIMES OFFICE.

FOR EXCHANGE—7 CLEAR LOTS FOR HOUSE and lot or improved, will assume. Owners, BROADWAY 6263.

FOR EXCHANGE—CLEAR SUBURBAN LOTS FOR bungalow equity; owners only. MR. TAYLOR, 11437.

FOR EXCHANGE—
Suburban Property.

FOR EXCHANGE—

Near Alhambra, acre, short distance from car-line; will make choice big lots. Beautiful soil, water piped. Ideal for chickens. Will consider equity in southwest as first payment. Balance to suit. F. M. BARKER, 611 So. Hill st. Home 10345.

FOR EXCHANGE—$3500.
Modern 5-room bungalow, lot 120x120, FRUITS, flowers, garage, double outhouse, chickens; 20 minutes Sixth and Main; mortgage $1750 at 7 per cent. Want lot or assume on house, Broadway 603. C. A. COFFMAN, 60449.

FOR EXCHANGE—BEAUTIFUL ALTADENA RESidence, 6 rooms, 2 sleeping porches, 2 baths; large grounds, garage, will take vacant lot, clear; cottage or auto in part payment. 803 HOLLINGSWORTH BLDG.

FOR EXCHANGE—WILL PAY $1000 CASH AND 10 acres, unimproved, Lankershim, clear, for residence or income property. GEO. W. JONES CO., 418 Hibernian Bldg. A5751.

FOR EXCHANGE—8 ACRES, CLOSE IN. WANT lots. McIVER, 844 S. Hill. F8564.

FOR EXCHANGE—
Country Property.

FOR EXCHANGE—10 ACRES BEST DANDY LOAM soil under irrigation ditches, with shares water stock from two water companies (double supply.) All in fine order and planted in peaches and apricots 2 years old. Good ranch-house and outbuildings. Situated in Hemet. Will exchange for good property in or near Los Angeles.
MATTHEWS & MATTHEWS, 310 Douglas.

FOR EXCHANGE—20-ACRE WALNUTS, EL MONTE, mortgage $6000. Want city or eastern for $10,000 equity. J. L. BUCKMAN, 351 I. W. Hellman Bldg.

FOR EXCHANGE—BIG SNAP, 320 ACRES, ONLY $2000, best land desert claim; want city. STACY, 401 Fay Bldg.

FOR EXCHANGE—
Country Property.

FOR EXCHANGE—56 ACRES IN THE HEART OF the date belt, one-half mile south of Coachella, Coachella Valley. Five-room California house, 10 acres fenced hog tight, three 4-inch artesian wells, etc. $15,000; mortgage $3500, two years, 7 per cent. Want Los Angeles or vicinity and will assume reasonable amount. Owner's wife in ill health and cannot live in so warm a climate.
F. H. ALLEN,
A5451. 314 American Bank Bldg.

FOR EXCHANGE—
Real Estate Miscellaneous.

FOR EXCHANGE—
We make trades of all kinds in ranch, residence and business property. Let us have yours.
ALABAMA LAND, LOAN & INVESTMENT CO.,
603 Exchange Bldg. Los Angeles.
Fresno.

FOR EXCHANGE—$30,000, CLEAR, OCEAN PARK and Venice property for city income; will divide same; owner has $40,000 clear Fort Worth, Tex., house, all rented, for income; will trade all or part. THOMAS, 819 Ocean Front, Venice. Phone 5082.

FOR EXCHANGE—OR SALE—MY EQUITY IN ONE improved acre, 4-room house, water, etc., Bellflower, for cash, or auto; easy terms on balance. Address JOE HOOK, Hynes, Cal.

FOR EXCHANGE—FAIR DEALS ONLY.
"Seller Trades." "That's His Trade."
ARTHUR H. BAILEY, 522 Hollingsworth Bldg.

FOR EXCHANGE—I. H. SHOEMAKER WILL EXchange your real estate; please call, phone or write me. 523 HOLLINGSWORTH BLDG.

FOR EXCHANGE—RANCHES, LARGE AND SMALL; want apts., flats, houses, lease and furniture; quick trades. See HERSHEY, 929 Security Bldg.

FOR EXCHANGE—REN WHITE WILL EXCHANGE your present property, 304 BRYSON BLDG., Second and Spring. Member L. A. B. R.

BUSINESS INVESTMENTS—

WANTED—SOME ONE TO FINANCE A SPECULAtive proposition, $15,000 required. Will pay 100 per cent. per year or more if successful. Address K, box 145, TIMES OFFICE.

BUSINESS CHANCES—
Of Many Kinds Unclassified.

CLEAR $500 MONTH
running this restaurant; we guarantee it will clear $500 month; trial given; good fixtures; cheap rent; ideal location; it's a bear. VANCE INV. CO., 309 Columbia Trust, 313 W. Third st.

FOR SALE—WELL ESTABLISHED GROCERY AND cigar stand, has been doing business for 15 years and making money, worth $800, but can be bought for $450. Arrange to meet owner, 511 DELTA BLDG. 426 S. Spring st.

BEST LOCATED AND EQUIPPED RESTAURANT with established business at greatest resort near Los Angeles. No bonus asked. Price $2500. Terms. Great opportunity for live man. Address L, box 115, TIMES OFFICE.

CAFETERIA, ONE OF BEST IN CITY; GOOD lease, low rent; $6250; worth $10,000; will consider part exchange; other business needs my attention. Address Address P, box 2000, TIMES BRANCH OFFICE.

CAFETERIA FIXTURES MUST BE SOLD; STEAM table with 32-foot counter, portable pastry oven, counter, bubbler, water cooler, counter table, dining table, half price. MAYELL, 115 E. Ocean, Long Beach.

$405 SECURES MY PARTNER'S INTEREST IN old-established auto repair shop, garage equipment and a good auto. Will teach right party the business. See my agent, 520 MARSH-STRONG BLDG.

WANTED—PARTY WITH $750 WHO IS INTERested in leading real estate and business chance to join experienced man with high-class auto and office equipment. Opportunity to make $200 month this winter. Address L, box 108, TIMES OFFICE.

CHEF, AMERICAN, WILL PUT MY TWENTY years' experience against $500 with either gentleman or lady, active or silent partner, no experience required. Address P, box 297, TIMES BRANCH OFFICE.

FOR SALE — FURNISHED OFFICE, 238 STORY Bldg., excellent for physician; reception-room and two private rooms, plenty of sunshine; will take furniture if necessary. PHONE F8292 after 1:30 p.m.

FOR SALE—CORNER GROCERY, FINE LOCATION. Sales average over $75 per day. This is a fine paying business. My wife and I are too old to run the store and I must sell. No agents. Phone HOLLYWOOD 1131 after 7 p.m.

FOR SALE—FIRST-CLASS BILLIARD-ROOM PROPosition; established location, long lease, cheap rent. Require $2500 cash. See F. P. SIMPSON, 845 S. Los Angeles.

WANTED — TO PURCHASE CHARTER OR ALL outstanding capital stock of California or Arizona corporation which has issued at least $50,000 of stock and quit business. Address C, box 71, TIMES OFFICE.

PICTURE THEATER, BEAUTIFUL HOUSE, SEATS over 700, making money; owner sick, wants partner for half interest; $1500; double your chance to get in right. IDEAL INVESTMENT CO., Spring and Fourth.

FOR SALE—MEAT MARKET IN LIVE TOWN, good paying business, cheap; has other business. Address INDEPENDENT MARKET, Santa Maria, Cal.

CIGAR STORE—
Making big every day above expenses; big bargain; consider terms. Inquire in barber shop, 208 S. BROADWAY or Phone A3061.

KOSHER RESTAURANT FOR SALE, RETIRING from business, good proposition for live Jewish couple; no reasonable offer refused. AUSTRIAN RESTAURANT, 252½ S. Main.

FOR SALE — OR EXCHANGE — CONFECTIONERY and restaurant, fit a dandy; if you don't believe it, come and see PORTER'S, 1216 W. Seventh st. 55459.

MANUFACTURING CONCERN WITH A COMMERcial standing has an opening for a man with from $1000 to $2000 and services to invest; present references; for particulars, factory office, 1311 S. FIGUEROA ST.

MANUFACTURER WANTS MAN WITH ABILITY, $10000 to $2500 required investment, object asset. Phone F7449. Broadway 6279.

FOR SALE — FULLY EQUIPPED RESTAURANT and cigar stand, doing a paying cash business. Price $1700, cash $900, balance easy terms. This includes building and lease on lot for two years and three months at $10 per month rent. POLLIS & LA PORTE, 606 Main st., El Centro, Cal.

TO LET—STORE, 18x25 FEET, EXTRA LARGE plate glass window, suitable for any business; used as barber shop 3 years. See it today. Owner there, 800 S. SPRING. Phone 72822.

FOR SALE—GOOD SUBURBAN THEATER OWNER has other business, only reason for selling, cheap if sold this week. Address P, box 407, TIMES BRANCH OFFICE.

WANTED — COMPETENT MAN OR LESSEE FOR well-established lunch counter in elegantly located combination hotel and country club; $2000 necessary. Address L, box 15, TIMES OFFICE.

FOR SALE—$225, CIGAR STAND, STOCK AND fixtures, choice location, busy street, low expense; clears $4 per day. 511 DELTA BLDG. 426 Spring street.

$10 CHANCE, NOTHING TO BUY, LEASE OF motion picture theater, seating 700, strictly modern, rent only $125. Must owner, 511 DELTA BLDG. 426 Spring st.

WANTED—
I will give good live man half interest in paying office business, absolutely no money required. 309 COLUMBIA TRUST.

FOR SALE—CIGAR STAND, AT A BARGAIN, on account of sickness. Inquire 106 S. MAIN ST. Must be sold at once.

DELICATESSEN AND GROCERY, 3 LIVING-ROOMS, doing $18 to $32 per day; fine location; only $350; worth $700. 703½ S. BROADWAY.

FOR SALE—CONFECTIONERY AND LUNCH BUSIness; good trade, good reasons for selling. Big bargain. Address BOX 714, COVINA, Cal.

FOR SALE—HOME BAKERY WELL LOCATED, NO opposition, nice living-rooms, good business. Rent $14. Price $250. OWNER, 1944 E. First st.

$400 20-STOOL COUNTER. $200 CASH.
Sickness. Must sell at once. Worth $800. 703½ S. BROADWAY.

SECOND-HAND SHOWCASE, ONE ENTIRE FLOOR of bargains. See WEBER'S 316-330 S. Los Angeles.

FOR SALE—NICELY EQUIPPED BATH AND MASsage business, reason for selling, going away. Address AJ, box 474, TIMES BRANCH OFFICE.

TO LET—NEW BRICK GARAGE WITH GASOLINE station in front of building; fine location. Phone owner evenings, VERMONT 2806.

FOR SALE—DAIRY ROUTE, COMPLETE OUTFIT, everything in good condition; a money maker. Address P, box 424, TIMES BRANCH OFFICE.

FOR SALE—FOUR-TABLE POOLROOM, $600 CASH, or new Ford and $200. 287 N. AVE. 20.

WOOD, COAL AND FEED YARD AT NOMINAL rental. Phone WEST 4635.

CIGAR STAND, BUSY LOCATION, CHEAP RENT. 209 E. FIFTH ST.

FOR SALE—GOOD PAYING LUNCH WAGON, CORner of PICO and WESTERN AVE. At a bargain.

FOR SALE—SALOON, CHEAP, A SNAP; INVESTIgate. Address H, box 154, TIMES OFFICE.

FOR SALE—ONE-HALF INTEREST IN CAFETEria, $1200. Phone WILSHIRE 2769.

FOR SALE—OLD ESTABLISHED CAFE, FIRST-class liquor license. 304 S. MAIN.

BUSINESS CHANCES—
Wanted and Miscellaneous.

WANTED—WILL PAY CASH FOR ANY AMOUNT or stocks of general merchandise, shoes, hardware, groceries, furniture, etc. Money advanced on consignments; good also sold on commission. B. FORER CO., Auction and Commission House, 201 N. Spring st. Phones: F7449, Broadway 6279.

WANTED—WILL BUY AND PAY CASH FOR ENtire stocks of dry goods, men's and ladies' furnishings, clothing, shoes, furniture, groceries, jewelry, stationery, hardware, etc. SAM BEHREND, 836 Citizens' National Bank Bldg. F1243.

WANTED—I HAVE $3000 CASH AND WANT SOME business enterprise; prefer a manufacturing proposition; send full particulars; address P, box 402, TIMES BRANCH OFFICE.

WANTED—SWEDISH GENTLEMAN WITH $500 TO invest would like to get into established business where services would be paid for weekly. Address K, box 297, TIMES OFFICE.

SALOON—I WILL PAY CASH FOR A BARGAIN. State lowest price, location, etc. Address P, box 385, TIMES BRANCH OFFICE.

WANTED—TO RENT, BAKERY IN LIVE SMALL town, Arizona, Nevada or California. J. KIRSTEN, Monolith, Cal.

WANTED—IS YOUR BUSINESS SICK? DO YOU need money? If so write at once to J. R., 214 Lissner Bldg., or Phone A5585 for appointment.

WANTED—
For quick action, drop answers to Times "Liners" in Times' letter boxes in downtown office buildings. The locations of the boxes are printed in the first column of The Times "Liner" section.

SWAPS—
All Sorts.

FOR EXCHANGE—OR SALE—PAIR GOOD WORK horses, $200, or will trade for anything that does; see me at SCOTT'S PLACE, 135 S. Los Angeles st. Phone Main 3329.

WANTED — AUTOMATIC PISTOL, SMALL ONE. State cash price, what make and caliber. Address EO, box 439, TIMES BRANCH OFFICE.

FOR EXCHANGE—TWO CLEAR LOTS AT ARCH Beach for team and harness, or ranch work or horse and buggy. Address 9221 BUDLONG.

FOR EXCHANGE—HOMER BLUE BARRED PIGEONS for chickens, or what. C. PACKMAN, Lankershim, Cal.

FOR EXCHANGE—OR SALE—CLEAR LOTS, AUtos, second trust deeds or offer for L. A. property. 845 DOUGLAS BLDG.

FOR EXCHANGE—RED LOUNGE, ENAMELED RED, springs, rocker; want sanitary couch. 1453 W. 57TH ST.

MONEY TO LOAN—
Real Estate and Improvements.

TO LOT OWNERS—
If your lot is clear we will prepare plans according to your own ideas and finance any reasonable building deal on a straight three-year mortgage for the full price of the improvements. See us; we positively have the money.
F. S. WILLIAMSON CO.,
727-728 Story Bldg. Sixth and Broadway.

I HAVE $10000, $2000, $3500, $10,000 TO LOAN, city or country. MERROW, 305 Severance Bldg. If you really want to borrow, see me for quick service. F1128.

$1000 TO $50,000. IN SUMS TO SUIT, TO LOAN on real estate, stocks and bonds.
McCONNELL & IRVINE,
M. 2180. 825 Security Bldg.

TO LOAN— $6000.
This money will be released from escrow in about six days, might make $7500. Owners please submit at once.
J. P. VAWTER, 622-23 Grant Bldg. A4945.

MONEY TO LOAN—ANY AMOUNT ON VACANT OR improved; building loans a specialty; current rates.
CHANDLER, CASHIN & CO.,
F3121. 504-505 Bradbury Bldg. Main 2715.

WE ALWAYS HAVE MONEY TO LOAN IN ANY amount on good security at 6 and 7 per cent. THOS. C. BUNDY & CO., 60945. 210 Hess Bldg.

PRIVATE MONEY, LOWEST RATES, CITY OR country, and building loans. LOCKHART & SON, 731 H. W. Hellman Bldg. A2776, Main 5578.

PRIVATE MONEY, 7 PER CENT. APPLICATIONS from principals wanted. R. K. BUNTSBERGER, 414 Van Nuys Bldg.

TO LOAN—PRIVATE MONEY, ANY AMOUNT, TO $20,000, city; Hollywood and ranches. CHAPPEL, 617 Lissner Bldg.

PRIVATE MONEY, LOWEST RATES, ON IMPROVED city or country property. 806 VAN NUYS BLDG. Broadway 6442. BRUNTON, 60155.

MONEY TO LOAN AT 7 PER CENT. ON IMPROVED city property in any amount and at all times. Apply GOODRICH REALTY CO., 2004 E. First. Boyle 1182.

MONEY TO LOAN—
Real Estate and Improvements.

TO LOAN—
SECOND MORTGAGE MONEY.

We make quick first and second mortgage loans; any amount from $50 to $10000; one month to one year; lowest rates. Can be repaid in monthly installments reducing rent.

We handle our own money and charge no commission; no title fees; no extra charges or expenses; you get the full amount without any deductions whatsoever. You will receive the money within twenty-four hours after you apply.

WATERMAN & CO.,
904 Merchants National Bank Bldg.
Corner Sixth and Spring sts.

MONEY TO LOAN—
WRIGHT-CALLENDER-ANDREWS CO.,
WE FURNISH MONEY FOR
FIRST MORTGAGE LOANS
PROMPTLY
AT REASONABLE RATES.
EASTERN FUNDS AT 5½ PER CENT.
ON DOWNTOWN BUSINESS PROPERTY.
SEE HENRY W. MELLEN, MGR. LOAN DEPT.,
403 S. HILL ST. PHONES: 10745, MAIN 8040.

MONEY TO LOAN—
IF YOU WANT TO SAVE TIME AND MONEY
READ THIS.

We absolutely have $50,000 in sums ranging from $1000 to $10,000 to loan on improved city and country property at 7 and 8 per cent.

If your property comes under the above description and the loan desired is not more than 50 per cent of the actual valuation, we will make the loan at ONCE.

Loan Dept., T. M. MILLER CO.,
310 Van Nuys Bldg.
60116. Phones Broadway 1190.

TO LOAN—I AM COMMISSIONED TO RECEIVE applications during the next two weeks for $195,000, 7 per cent.; prefer loans $10,000 to $35,000; will consider income, close-in business, apartments or residences, up to 45 per cent. of real value. Don't try to "get by" with insufficient value, character or moral security; but if you can produce the merit I can the money, without waste effort on either side.

Also have smaller amounts for city improved and 8 per cent. ranch money.
F. A. PATTEE, 919-922 Story Bldg.

WE WILL MAKE CONSERVATIVE LOANS ON real estate in Los Angeles and vicinity up to $50,000 at moderate rates. We loan our own capital and will give prompt and courteous attention to applications from agents.
WINTER INVESTMENT COMPANY,
1109 I. N. Van Nuys Bldg.
F3583. Broadway 8506.

MONEY TO LOAN ON REAL ESTATE
Lots, residences, apartments, stores, flats, ranches
IN SUMS OF $50 TO $7500 AND UP.
Cash in fifty days.
Straight building loans a specialty.
Interest at 6, 7 and 8 per cent., and up.
Consultation free. Appraisement free.
We act as brokers, placing very large loans.
Commission charged on every loan.
CONSOLIDATED MORTGAGE COMPANY,
310 Douglas Bldg. Phone Main 3335.

YOUR APPLICATION INVITED FOR
MONEY TO LOAN IN AMOUNT UP TO
One Hundred Thousand Dollars.
Rates from 6 to 8 per cent. on city realty.
First mortgages and Second liens.
Main 5258. R. B. CHITTENDEN. P4290.
321-24 Trust and Savings Bldg.

TO LOAN—$100,000, CITY OR RANCHES.
IN ANY AMOUNT UP TO
$50,000. NOTHING LESS THAN $500.
PROMPT REPORTS ON APPLICATIONS.
OWNERS OF PROPERTY SHOULD APPLY DIRECT.
HUGH K. WALKER, 831 H. W. HELLMAN BLDG. A4737, MAIN 5535.

MONEY TO LEND—
MORTGAGES } at current rates.
LOANS }
BUILDING LOANS }
JOSEPH M. GORE CO.,
622 A. Investment Bldg.
Main 2013—PHONES—Home 60093.

IF YOUR PROPERTY IS ATTRACTIVE IN APpearance and well kept up, I can and will make a loan for more money quicker than you would ordinarily get and will appraise at once and make no charge for this service. Title and trust business a specialty direct. 318 HAAS BLDG. Main 507; 62155.

WE WILL LOAN YOU MONEY ON YOUR REAL estate. Prompt action. Our Mr. Jullus Harris is an expert on real estate and values; makes a specialty of commercial service. LAND MORTGAGE CORP., 415 Trust & Savings Bldg. A1776; Bdwy.

Classified Liners.

FOR SALE—
Furniture.

...CONTENTS OF BEAUTIFUL HOME. ...6 months old. Magnificent Circassian ...piano, fumed oak dining ...Mattresses, Turkish leather rock... player piano rugs, everything ...to be placed in 14 auctions. Call ...CONSTANCE ST. Phone West 5505.

...CIRCASSIAN WALNUT, MAHOGANY, ...suite and oak dressers and chiffoniers, ...F.M. leth, fumed oak dining and liv... ...Davenport, dinner sets, etc., etc. ...opportunity for any one wishing to furnish. ...Call today. 1718 S. FLOWER ST.

...HARD BOTTOM CHAIRS, 50c EACH; ...Come early. 50c; iron bed, springs, mat... ...Will the young man of ...return the Perfection heater (not ...taken from 1254 W. 49th to 1311 S. ...

...RENOVATION. FRIDAY, 8TH. 9:30 ...at 1017 W. 10TH ST. Furniture, rugs, and ...furnishings of six-room flat; also practica... ...player piano. ENGLAND, Auctioneer.

...SOLID BRASS BED, WITH ...mattress; cost $77; sale price $25, a ...

...BARGAIN, IRON BED, MATTRESS ...fine room size rug, all for $2.50.

...GAS RANGE, CHEAP, LARGE ...oven and boiler; four burners and stm...

...GOOD FURNITURE OF 5 ROOMS ...having duty. 725½ E. EIGHTH ST.

OFFICE EQUIPMENT—
For Sale, Exchange, Wanted.

...DESK EXCHANGE— ...place in the city to get used desks, ...files, roll-top desks, large stock to ...TY DESK EXCHANGE, 302 S. Los ...A5606.

...OFFICE DESKS, CHAIRS, TABLES, ...guaranteed lines, at rock-bottom ...Los Angeles office desk house.

...C. SMITH TYPEWRITER, OAK ...desk; fair-top oak desk; typewriter ...desk; 11x16 green Wilton rug; 9x12 ...rug. Inquire 325 VAN NUYS BLDG.

...OFFICE FURNITURE, EVERY DESCRIP... ...new and second hand. Phone Broadway ...and DESK CO., 730 S. Spring.

...2 SANITARY DESKS, 1 FLAT, 1 ROLL ...7 A B filing cabinet; 2 swivel chairs; ...cabinets; private owner. 1183 S. ...

...1 RIC OFFICE DESKS AND OFFICE ...NEW HOTEL STAPLETON, 305 S. ...

THINGS ON WHEELS—
All Sorts.

Automobiles.

GOOD CARS ARE SCARCE—
But we are selling them every day. It keeps us hustling all the time to supply the demand, but that's our business.
TO SELL BARGAINS.
Call and see our immense stock.
The largest on the Coast.
The greatest variety.
The safest place where every car sold is absolutely guaranteed.
Now on first and last.
AUTOMOBILE CLEARING HOUSE ASSOCIATION,
1039-41 South Broadway.

FOR SALE—4-CYLINDER, STRIPPED OVERLAND roadster, $125.
1914 Grant roadster, in excellent condition, $275.
Practically new Metz runabout, stream-line body; excellent bargain.
METZ CO., 118 W. Pico.

BIG SACRIFICE IN PRICES ON
One, two and three-ton trucks. Here's your chance to get what you want cheap. No junk. We are offering good, substantial, standard-make trucks with a guarantee to back up our representations.
AUTOMOBILE CLEARING HOUSE ASSOCIATION,
1039-41 South Broadway.

CAN SELL YOU AN AUTOMOBILE, $5 DOWN AND $5 per week delivered to any part of the United States. Send 10 cents for full particulars.
AUTO SALES ASSOCIATION,
407 Consolidated Realty Bldg., Los Angeles, Cal.

FOR SALE—
Buick, 5-passenger, R-35.
$150 worth of extras, fine condition.
A snap for the man who knows.
Step lively, it won't last long.
AUTOMOBILE CLEARING HOUSE ASSOCIATION,
1039-41 S. Broadway.

TOURING CAR SNAPS.
1912 Moline Preadnaught, $250. 1911 Buick, $225. 1912 Studebaker 20, $200. Franklin 6K, $500. 1913 Moon, $500. Warren-Detroit, delivery, $25. 1912 Overland, $225. 125 more. 707 W. THIRD.

15-30 STEARNS-KNIGHT ROADSTER, STARTER and lights, as good as new. Will trade for touring car of good quality or sell for cash or terms. MR. RILEY, 742 S. Olive st. F6484; Main 6418.

WANTED—1915 MODEL LIGHT 5-PASSENGER car in good condition. Buick preferred. Will pay cash. Call F6930, ask for Mr. Griffin.

FOR EXCHANGE—5-PASSENGER AUTO, GOOD condition; will take monthly payment contract on real estate. Price $900. Address P. box 404, TIMES BRANCH OFFICE.

FOR SALE—CHEAP, FIVE-PASSENGER TOURIST, good condition; best offer takes it. Address F, box 205, TIMES BRANCH OFFICE.

WANTED—THE BEST AUTOMOBILE THAT $450 cash will buy; no dealers and no junk. Address K, box 142, TIMES OFFICE.

WANTED—MODEL K, 1910 OR 1911 CHALMERS demi-limousine body; state price and condition. Address K, box 170, TIMES OFFICE.

HUDSON 6-54, 5-PASSENGER, ELECTRIC STARTER and lights, refinished and in perfect condition. Will be sold at sacrifice price, cash or terms. 742 S. OLIVE ST. Mr. Riley.

WANTED—AUTOMOBILE, CLEAR LOT OR EQUITY in bungalow for 20 acres apple land, Missouri, value $1000; clear. STANDLEY, 612 Bumiller Bldg. Main 11 F2808.

FOR SALE—1914 WINTON SIX, SIX-PASSENGER, fine condition, will sacrifice for cash. See this car before you buy. C. WALTER, F2575; Main 2979. 907 Van Nuys Bldg.

ABOUT $2000 STOCK AUTO ACCESSORIES, HARness and implements; will exchange for good automobile or anything of value. Call today at 317 S. MAIN.

AUTO TIRES CHEAP. LARGEST ASSORTMENT new and used tires in town. Lowest prices. AUTO TIRE STORE, 711 S. Los Angeles st.

WORTH GOING AFTER—
Will actually sacrifice my family 1915 automobile; fault is never touched; no dealers. Address K, box 258, TIMES OFFICE.

WANTED — TO LOAN $250 ON LATE MODEL AUTOMOBILE. ADDRESS 617½ S. HILL ST. A5613.

FOR SALE—1915 FORD TOURING CAR, $400, cash or terms. Call MR. LEWIS, Main 9040 or 60600.

1915 FORD, SLIGHTLY USED. PRICE ONLY $400, terms. Absolutely perfect. Better hurry. MR. KENT, 1520 S. Flower st. A9040; 60600.

WANTED—FORD CAR; START MONDAY FOR CHIcago, camp out; want car worth the money; one ready to start preferred, but will buy one to rebuild. J. SEVERY, 1111 N. Anderson ave., city.

FOR SALE—LATE MODEL FORD TOURING CAR, overhauled, all in first-class shape, cash or terms. 334 W. PICO. Broadway 3293.

WANTED—TO BUY FORD FOR CASH; MUST BE bargain, condition of body no object. 3738 LA SALLE AVE. Gate Vernon 681.

WANTED—OVERLAND OR FORD AUTOMOBILE; must be 1914 or 1915 model and a bargain. Bring car to 1411 ECHO PARK AVE.

TEN 7-PASSENGER CARS AT SACRIFICE PRICES. Take smaller cars for part. 707 W. THIRD.

FOR SALE—FORD TOURING CAR, 1915 MODEL, bargain for cash. Call 9 to 4. 912 MAPLE AVE.

FORD CAR WANTED FOR CASH, NEED NOT BE mechanically perfect. Apply 646 SAN PEDRO ST.

WANTED—A FORD ROADSTER FOR DELIVERY, best price for cash; no junk. PHONE 29787.

WANTED—USED FORD CAR. APPLY 3011 S. SAN PEDRO ST. Phone 10677.

FOR SALE—HUDSON 33, GOOD CONDITION, GOOD tires, $225. Phone 20513; after 4.

FOR SALE—FORD TOURING CAR, 1914 MODEL, cheap for cash. 545 MAPLE AVE.

$50 AND $100 DOWN BUYS SOME GOOD ROADsters and touring cars. 707 W. THIRD.

HUNDRED DOLLARS LOANED ON AUTOMOBILES—710 GARLAND BLDG. Hours 10 to 12:30.

For Hire—Automobiles

LUXURIOUS 1916 5 AND 7-PASSENGER LOCKERS, classiest cars in Los Angeles; special rates on all-day trips and short calls to depots, theaters, etc. $1.25, $1.75 hour; week days call A5442, Broadway 2656; evenings and Sundays call 74606, West 2298.

HOOD, THOMAS & HOOD—
Direct auto stage line Los Angeles to Murrieta Hot Springs. Leave 9 a.m. every day from FIFTH-STREET GARAGE, 221-223 E. Fifth st. Phone Main 7007. Home F7130.

FOR HIRE—AUTOMOBILES BY THE WEEK OR month to responsible parties, with or without driver, 5 or 7-passenger car, to suit you. W. J. BUEY MOTOR CO., Pico and Hope sts. Main 9197. 21707.

1916 MODEL OVERLAND CARS $1.25 PER HOUR.
OVERLAND AUTO SERVICE,
Wilshire 2175. Home 52902

FOR HIRE—NEW 1916 FIVE-PASSENGER OVERland, with competent, courteous driver; only $1.25 per hour, other $1 per hour; short calls of long. Mr. STILWELL, Wilshire 942 or Home 56757.

ANYWHERE— ANY TIME.
$1.25 per hour.
Brand new easy-riding 5-passenger touring cars. Phone MAIN 2256; F2026.

$1.00 PER HOUR, NEW, COMFORTABLE FIVE-passenger Overland autos, experienced, careful drivers, familiar with city, country. Sundays $1.25. MAXWELL. 54256.

7-PASSENGER, 1913 BUICK SIX,
$1.50 AN HOUR.
HOLLYWOOD 2648.
56423.

NEW 5 AND 7-PASSENGER STUDEBAKER, $1.00 to $1.50 per hour. Prompt and reliable. SOUTH 31188.

75c PER HOUR. DANDY 1915 FORDS WITH careful drivers. Anywhere. Call BROADWAY 2078.

NEW 1916 BUICK, CAREFUL DRIVER, $1.50 FIRST hour, $1 after. 844 S. BROADWAY. 77401. Main 7338.

NEW 7-PASSENGER CHANDLER, EXPERT DRIVER; reasonable rates; trips anywhere. HOME 52877. WILSHIRE 2061.

FLOURNOY AUTO SERVICE—1916 7-PASSENGER Buick; new 5-passenger Overlands. 72200—WEST 1005.

JUST OUT—BRAND-NEW 1915 MITCHELLS, EXcellent touring cars for particular people. Reasonable rates. VERMONT 2027; 76405.

FIVE-PASSENGER OVERLANDS, $1.25 HOUR, $10 day without driver; cheaper rates by week. MAIN 1480.

TAXI SERVICE —SHORT CALLS ONLY $1.00; anywhere, any time; best service. STILWELL AUTO CO., Wilshire 942. Home 56757.

FOR HIRE—$1.25 AND $1.75 PER HOUR. NEW 5 and 7-passenger Studebaker cars; careful drivers. VERMONT 3042. 20280.

75 CENTS PER HOUR, UP-TO-DATE FORD, CAREful driver, long or short trips. BROADWAY 4729, 23705.

CHANDLER SIX, 1915 CARS FOR HIRE, $1.25 PER hour. FOSTER. Main 1185. F6014.

$1.25 PER HOUR—W. L. N. T. AUTO LIVERY, LARGE easy-riding 1915 model cars. MAIN 2207. 556722.

75 CENTS PER HOUR — FORD CAR, SPECIAL rates by the day. BROADWAY 129.

FOR HIRE—FORD CARS BY DAY OR HOUR; SPEcial rates. SOUTH 827-W.

$1.00 PER HOUR, NEW 5-PASSENGER OVERlands, experienced, careful drivers. Phone POLK, Wilshire 4078. PHILLIPS, 560250.

Automobile Repairing.

FIRST-CLASS AUTOMOBILE REPAIRING AND painting, 25c per hour; this is no school; we know the business; free towage. 421 E. 12TH ST. A5062.

Motorcycles.

FOR SALE—1915 EXCELSIOR MOTORCYCLE, WITH delivery side car; just the thing for light delivery; excellent condition. F6022; Main 6022. 509 W. 12TH ST.

FOR SALE—7 H. P. TWIN INDIAN, OVERhauled and re-enameled. F95. 170 E. ROWAN AVE.

Carriages, Wagons and Carts.

FOR SALE — $20 (COST $160) GOOD RUBBER tire surrey. 2730 BROOKLYN AVE. Boyle 3322.

FOR SALE—
Agricultural Implements and Vehicles.

FOR SALE — SECOND-HAND FARM WAGON AND second-hand harness. SCOTT'S PLACE, 135 S. Los Angeles st.

LIVE STOCK FOR SALE—
Horses, Mules, Cattle, Etc.

FOR SALE—GOOD HORSE, 1250 LBS., SUITABLE for ranch work, no use for him; your own price. Inquire Automobile Lot, 1145 S. MAIN.

FOR SALE—HORSE, WAGON AND HARNESS; cheap, good condition. Call after 4 p.m. 1172 E. 23RD ST.

LIVE STOCK FOR SALE—
Horses, Mules, Cattle, Etc.

FOR SALE—10 HEAD OF ALL-PURPOSE HORSES and mares, weighing from 900 to 1200; all in good condition, from 7 to 10 years old; price $15 up. Good camp wagon and harness. 1933 E. SEVENTH ST. Main 3697.

TO SELL BARGAINS.
FOR SALE—NICE MATCHED TEAM OF CHUNKS, horse and mare, 6 and 7 years old; weight 2700; good harness and ranch wagon, just brought in from the country; must sell on account of sickness. Call 856 E. 22ND ST.

FOR SALE—JERSEY HOLSTEIN, 24 MONTHS OLD, just fresh with heifer calf; second house west of Compton ave., on MANCHESTER AVE.

FOR SALE—TEN MILCH COWS, FRESH AND coming fresh, will sell one or all, will exchange for dry cow. 2100 E. 20TH ST. Take Watts car.

FOR SALE—OR RENT—MULES IN ANY NUMBER, at COATS & WILLIAMSON Stock Yards, 725 Lyons st. Phone Main 8184. James Mesell, Mgr.

POULTRY—POULTRY SUPPLIES—
For Sale, Exchange, Wanted.

WANTED—POULTRY. WE PAY HIGHEST MARket prices for poultry, cash at your door. 303 DELTA BLDG. F4832

WANTED—I WILL BUY FROM 1 TO 24 1914 Rhode Island Red roosters; must be reasonable, give price. Address L, box 82, TIMES OFFICE.

FOR SALE—FORTY WHITE LEGHORN PULLETS, Macfarland strain. 1732 W. 20TH. F4704.

Rabbits, Goats, Etc.

FOR SALE—400 FAT YOUNG ANGORA GOATS, 5-lb. fleece to each goat; pastured near here. CULVER, Baker-Detwiler Bldg. A8221.

FOR SALE—THOROUGHBRED NEW ZEALAND RED buck, with red feet; 634 S. FIGUEROA.

Dogs and Dogs at Stud.

FOR SALE—BEAUTIFUL MALE TOY POODLE, 4 months old. $10. 5001 HUNTINGTON DRIVE, Raindstown, Cal. East 102.

FOR SALE—SCOTCH COLLIE PUPS, REASONABLE. 3341 A South Union. WEST 5358.

LIVE STOCK WANTED—

WANTED — FOR EXCHANGE FOR COWS AND horses, 10 acres, good land, clear, 2025 KENNEDY ST. Florence, Cal.

WANTED—BEEF COWS, CALVES, FRESH COWS. Highest prices paid. HANSON BROS., 1632 E. 90th. South 2291-J.

ATTORNEYS—
Counselors-at-Law.

CONSULTATION FREE — ATTACHMENTS, DAMages, collections, contracts, mortgages, estates, decrees and all legal matters carefully handled. Notary Public. GROSSE BLDG., Hath and Spring. Broadway 2341.

FREE ADVICE ON ALL LEGAL MATTERS. Estates and registration of titles under Torrens Land Law a specialty. JOSEPH M. BEARDSLEE, 1208 Union Trust Bldg.

OUR MAIN OFFICES ARE AT RENO—
Branch offices 622 Chamber of Commerce, Los Angeles. Special attention given cases by experienced attorneys. Advice free.

ALL LEGAL MATTERS ATTENDED. CONSULTAtion free. W. A. JENKINS, 906 Marsh-Strong Bldg.

RENO LAWYER, NEVADA LEGAL MATTERS. Write BOX 454, Reno, Nevada.

FREE LEGAL ADVICE, ALL CASES, PROMPT AND efficient service. 626 SAN FERNANDO BLDG.

BOILERS—
And Boilermakers.

L. A. BOILER WORKS, MANUFACTURERS OF boilers and tanks. Special attention to repair work. 119 REDONDO ST. Phone East 2256—A1839.

DRESSMAKING—
And Dressmakers.

LADIES, YOU SHOULD SEE THE ASSORTMENT of ready-to-wear afternoon and street dresses at MRS. C. LABITZKE'S, 1708 W. Pico. Latest styles. Prices reasonable.

SPECIAL PRICES ON FALL SUITS AND GOWNS. Gowns made to order, original designs, $5. Phone SOUTH 4017. 609 W. 35th st.

MME. MARGUERITE, EXPERIENCED FRENCH dressmaker, has opened her business place at 758 IROLO ST. Phone 560404.

EDUCATIONAL—
Schools and Colleges.

EXPERIENCED TEACHER COACHES IN ENGlish, French, Latin, mathematics. Address box 313, TIMES OFFICE, Pasadena.

NURSES—
With Experience.

NURSE WITH HOSPITAL TRAINING, NOW EMployed, wishes to make change. HOME 10293. Male nurse.

MACHINERY—
And Mechanical Arts.

THE BEST ASSORTMENT OF GAS AND DISTILlate engines, guaranteed free from defective or worn-out parts; 20 years' experience enables us to repair and rebuild any engines correctly, at
LLOYD'S.
F7020. 806-808 N. Main st. Boyd. 4108.

FOR SALE — TO HIGHEST BIDDER. WE HAD about 2 carloads of concrete construction equipment. Will be sold immediately. Will receive bids on same until 10 o'clock Saturday, October 9th. List may be seen at 1104 VAN NUYS BLDG.

ELECTRIC MOTORS.
Bought. Sold,
Exchanged. Rented.
One 24-drop accumulator.
J. D. TRIPP, 322 E. Third. Phone A9171.

FOR SALE—TWO 50-H.P. BOILERS CHEAP IF sold at once. H. K. BOADWAY, Maryland Hotel, Pasadena.

MACHINERY OF EVERY DESCRIPTION BOUGHT and sold. BUTTRESS & McCLELLAN, 205-207 N. Los Angeles st. Broadway 6698. A5487.

ELECTRIC MOTORS REPAIRED, BOUGHT, SOLD, rented and exchanged. THE MOTOR SHOP, 532 Maple ave.

FOR SALE—SLIGHTLY USED LATHES, MOTORS, drills, compressors, belting. 911 S. MAIN.

MINING—

WANTED—YOU HAVE READ OF THE NEW CAMP OATMAN, ARIZONA. WE HAVE THE BIGGEST THING IN THE CAMP. MUST HAVE $9000 FREE ORGANIZATION MONEY AT ONCE. TO THE PARTY FURNISHING MONEY WILL GIVE REAL ESTATE SECURITY AND PAY BACK $6000 OUT OF SALE OF STOCK AS QUICK AS PERMIT FROM CORPORATION COMMISSION IS ISSUED. ADDRESS P, BOX 410. TIMES BRANCH OFFICE.

FOR SALE — ALL KINDS USED RANCH MAchinery, largest stock, absolutely cheapest, also windmills, tanks, pumps, engines. See Machinery column, Sunday's Times. DEMMITT, 120 N. Main. 15191.

FOR SALE — A NUMBER OF GOOD MINING PROperties in the Rose-Gold Mining district. M. KINNEY, 614 Story Bldg., Los Angeles.

MINER WANTING A GRUB STAKE AND PARTner for the winter, write to D. SHEEHAN, Mobridge, South Dakota.

JAS. IRVING & CO., ASSAYERS AND GOLD BUYers. Mines examined. 107 N. SPRING ST.

MODELS—
And Model Makers.

MODELS, GEARS, DIES, NOVELTIES AND SPEcial machinery made to order. NATIONAL MACHINE WORKS, 614 N. Main st. Main 4939.

MASSAGE—
And Other Baths.

PALACE BATHS, WE HAVE THE BEST EQUIPped baths in city. We cater only to the best people. 239 EXCHANGE BLDG., 2nd and Hill. Operators both sexes.

WEST-BADEN INSTITUTE — WHEN WANTING good treatments try us. Masseur and masseuse. 119½ S. Spring. VIOLA OWENS MILLER, manager.

BROADWAY BATHS AND MASSAGES, 954 SOUTH Broadway. Open Sundays and evenings. Attendants both sexes.

MRS. THOM, 829½ SOUTH SPRING, BATHS AND massage for constipation, nervousness, etc. Operators both sexes. Open Sunday.

MRS. HALL, 828 SOUTH HILL. BATHS, MASSAGE, scalp treatment. Hours 10 to 10. Attendants both sexes.

BATHS AND MASSAGE, ATTENDANTS BOTH sexes; welcome old patronage and new. 254 S. BROADWAY, room 119. Competent assistant.

MISS KELLY, SWEDISH MASSAGE, STEAM BATHS, manicuring. New operators. 207 S. BROADWAY. Office 217, open Sundays. Masseuse, manager.

ELECTRIC CABINET SWEATS, MASSAGE, RECOMmended by the best people. Masseuse, manour. 1919 W. 20TH ST. 74237. MRS. C. WEST.

MRS. DAVIES, ELECTRO BATHS AND SWEATS, 311 S. SEVENTH. Operators both sexes. Open Sundays.

CHICAGO BATHS, NEW ATTENDANT. 204 SAN FERNANDO BLDG. 9-9. Open Sundays. Attendants both sexes.

BATHS, SWEATS, MASSAGE, MASSEUR AND MASseuse, Spanish, hours 9 to 10:30. Close Sundays at 6 p.m. 217½ W. 11TH ST.

NEWMAN BATHS AND MASSAGE, ATTENDANTS both sexes. 216 S. BROADWAY. Room 8.

SWEDISH MASSAGE, BATHS, ATTENDANTS, BOTH sexes. 710 O. T. JOHNSON BLDG.

SUPERB BATHS AND MASSAGE. SUPERBA BLDG., 520 S. Bdwy. Suite 304. Attendants both sexes.

MISS GRACE ALLEN, BATHS, MASSAGE; ATTENDants, both sexes. 115½ S. BROADWAY, room 14.

MUSICAL INSTRUCTION—

SADIE GRUMBLING, TEACHER OF VIOLIN, MANdolin, guitar; studios 711 MAJESTIC THEATER and 839 S. BONNIE BRAE. Phone 53910.

GENTLEMAN, EXPERT PIANIST, OF LEIPSIC Conservatory, desires pupils; terms moderate. Phone 51515, WILSHIRE 461, mornings.

LOST, FOUND, STRAYED—
and Stolen.

LOST—WILL PARTY WHO "FOUND" PACKAGE on back door steps of Hewitt's Grocery, Ninth st. and San Fernando blvd., send it to party it was addressed to; also the two prizes, and oblige the grieving MRS. M. L. BRENNAN, 10th st., Van Nuys.

LOST—BLACK HANDBAG CONTAINING LADY'S Waltham wrist watch, black onyx ring, with diamond, and $5. Between Pico and 14th on Figueroa, Thursday evening. Reward. Guard GLENDALE 281W, HOME 2851.

LOST—BETWEEN BEEMAN & HENDEE STORE to Seventh and Hill to Eighth, gold brooch, opal set, surrounded by several circles of pearls. Reward. Communicate with A. S. JALLINGS, Lordsburg, Cal.

LOST—ON PASADENA SHORT LINE CAR, BOX containing lace waist and other articles. Liberal reward if returned to F. M. ALLEN, 1415 Meridian ave., South Pasadena.

LOST—WILL PARTY WHO CALLED WEDNESDAY a.m. at Hotel Clark, room 1002, about Eastman Kodak taken from Pomona car, Campbell st., Alhambra, address box 262, INDEPENDENCE, Kan.

LOST — SMALL BROWN LEATHER TRAVELING bag, containing ladies' wearing apparel and box jewelry. Please return to 1625 MONTEREY ROAD, South Pasadena, Colorado 2025. Reward.

LOST—WILL PARTY WHO PICKED UP LADY'S purse on Stevenson ave. car between Olive and Main, September 28, please communicate with owner, MRS. C. FRANK SMITH, Hynes, Cal.

LOST—SMALL HANDBAG, NEAR SIXTH AND Hill, contains owner's card, 2 handkerchiefs, reading glasses, some silver; keep silver, return rest. VERMONT 981.

LOST—A ROLL CONTAINING MEXICAN WAR pictures and advertising; a liberal reward will be paid for returning to owner, CHAPMAN HOTEL, Fifth and Wall sts.

LOST—SINGLE PEARL SURROUNDED BY DIAmonds. Reward offered. Telephone FAIR OAKS 432, Pasadena.

LOST—MAN'S OVERCOAT AT CORNER HOLLYwood blvd. and Highland ave., Monday. Address P.O. BOX 54, Hollywood.

LOST—STRING OF GOLD BEADS WITH LOCKET, suitable reward will be paid for return at 229 N. SPRING ST. Token Post Card Co.

LOST—GREEN BOSARY BEADS WITH NAME ON cross. Please return to MISS TEATUM, 412 E. Fifth st.

LOST J SATURDAY, OCTOBER 2ND, CAMEO breast pin, gold rim. Finder please return to MR. GEO. DUFFET, Citizens National Bank, Fifth and Spring sts. Reward.

LOST—GOLD-FILLED CUFF LINK, RED STONE, South Hoover st., between 16th and 18th, Wednesday night. Please PHONE 20723.

LOST—ELK'S TOOTH CHARM. RETURN TO A. V. FERGUSON, 230 E. Third st. Reward.

LOST—GRAY SQUIRREL NECK SCARF, SATURday, 2nd. Return BOSWELL & NOYES. Reward. Third and Broadway.

PATENTS—
And Patent Attorneys.

PIONEER PATENT AGENCY,
Established 37 years.
HAZARD, BERRY & MILLER,
HENRY M. HAZARD, general agency from Walter Roberts Bldg. to Central Bldg. E. S. BERRY, expert specification writer. HERMAN MILLER, eight years examiner in Patent Office. Library contains records of every United States Patent. Examination without charge.
Hazard's Book on Patents free.
Home A5627. 506 CENTRAL BLDG. M. 6282.

FOR SALE—FIRST-CLASS PATENT PERTAINING to automobile, great demand for same. Will either sell, trade or let out on royalty. Address P. O. box 61, POMONA, Cal.

G. F. HARPHAM GETS PATENTS THAT PROTECT. Thirty years' experience. Inventions financed. 1001 WASHINGTON BLDG.

M. GEARING, MECHANICAL ENGINEER, PATTERN AND MACHINE WORK, 903 SOUTH OLIVE ST. PHONE MAIN 6147.

GET YOUR PATENT DRAWINGS! OTHER INVENtors satisfied. No attorney fees. KRUEGER, 449 Liberty Bldg., Third and Main.

PATENTS, TRADE-MARKS, SECURED THROUGH credit system. C. J. WILLIAMS, 1006 Hibernian Bldg.

PATENTS, ALL COUNTRIES. ALEX H. LIDDERS, suite 726, Story Bldg., Sixth and Broadway.

MANICURING—CHIROPODY—
Facial, Scalp Treatment, Hairdressing.

PURIFOAM— PURIFOAM.
For cleansing the scalp and washing the hair when shampoo is necessary or safe. It produces a healthy condition of the scalp and thereby promotes the growth of the hair and leaves it soft and fluffy. It contains no alkalies. Large bottles sent postpaid. Sec. MORTIMER, 424 W. Sixth st.

FACIAL AND SCALP TREATMENT AT YOUR HOME day, evening or Sunday. Ladies only. Phone morning or evening. WILSHIRE 4497.

EASTERN OPERATOR GIVES MOST RESTFUL scalp treatment in city. 902 S. OLIVE, office 11.

FACIAL AND SCALP TREATMENTS, 740 W. PICO. Room 3. Formerly 317½ S. Main.

MISS GEORGIA BAKER, MANICURING, 662 S. Spring. Phone BROADWAY 7802.

MUSICAL INSTRUMENTS—
For Sale, Exchange, Wanted.

FOR SALE — MY $500 UPRIGHT CHICKERING piano, 14 good condition, for $145; must be sold immediately to stop storage charges; might sell on monthly payments to responsible parties. Ask for Mrs. Cannon's piano, stored at 907 S. BROADWAY.

WANTED—RESPONSIBLE FAMILY OF 3 ADULTS will rent piano in home, would like the use of piano player for storage; excellent care, best of references. Address J, box 578, TIMES BRANCH OFFICE.

FOR SALE—2 STORAGE PIANOS MUST BE SOLD at once, one for $110 and one for $145. WESTERN STORAGE AND TRANSFER COMPANY, 907 South Broadway.

FOR SALE — PIANO, BARGAIN, WILL SELL cheap for cash, mahogany case, mandolin attachment, good as new, cost $350; price $100. NIXON, 805 Hibernian Bldg., Spring and Fourth.

FOR SALE—MY BEAUTIFUL CABINET GRAND PIano for $175; terms, $5 monthly; or will rent. Big discount for cash. 215 W. NINTH, between Hill and Broadway.

WANTED—A RESPONSIBLE PARTY WILL TAKE full set of care of piano for use of same. PHONE 21521. EAST 1577.

WANTED — GOOD UKULELE, MUST BE CHEAP for cash, state price. Address P, box 570, TIMES BRANCH OFFICE.

burg, Cal.
FOR SALE—NEW UPRIGHT PIANO FOR SALE cheap. Terms to suit. BROADWAY 4190.

TO LET—$3 MONTHLY, EMERSON UPRIGHT PIano, sweet tone. 633 S. UNION. Phone 51818. Wilshire 451.

FOR SALE—UPRIGHT PIANO FOR $75, IF TAKEN quickly. 610 W. SIXTH.

FOR SALE—STEINWAY PIANO, WOULD ACCEPT payments or rent it. 610 W. SIXTH.

SEWING MACHINES—
Old and New.

FOR SALE—$10 DROP HEAD WHEELER & WILson sewing machine. Standard, $5; Singer, New Home, $10; big bargains. Best machines rented, $1.50 month. SINGER, 728 Hill. 62306. Main 4917.

SEWING MACHINES OF EVERY MAKE, SOLD, rented and repaired, some good ones as low as $2; all guaranteed or money refunded, thoroughly reliable. WHITE SEWING MACHINE AGENCY, 318 W. Sixth st. Main 2105.

TYPEWRITERS—
Of Various Makes.

TYPEWRITERS RENTED—
3 MONTHS FOR $5.00 AND UP.
Initial rental applies if you purchase.
FACTORY REBUILT TYPEWRITERS.
Prices range $15 to $60.
AMERICAN WRITING MACHINE CO., INC.,
716 S. Spring st. 307 S. Hill st.
A5012. Phones. Main 2959.

RENT NO. 5 OLIVER VISIBLE, 3 MONTHS, $4. See new model No. 9, just received. F2334. Main 9087. THE OLIVER TYPEWRITER CO.

THE TIMES CIRCULATION FOR SEPTEMBER, 1915.

STATE OF CALIFORNIA, COUNTY OF LOS ANGELES, ss.:
Harry Chandler, Assistant General Manager of the Los Angeles Times, being duly sworn, declares upon his oath that the following is a true and correct office record of the daily circulation of said newspaper for the month of September, 1915:

SEPTEMBER, 1915.	Copies.
September 1	62,700
September 2	62,410
September 3	62,460
September 4	62,620
September 5 (Sunday)	103,500
September 6	62,190
September 7	61,970
September 8	61,870
September 9	62,180
September 10	62,120
September 11	62,180
September 12 (Sunday)	103,500
September 13	61,740
September 14	61,520
September 15	61,460
September 16	61,420
September 17	61,340
September 18	62,170
September 19 (Sunday)	103,500
September 20	61,210
September 21	61,260
September 22	61,220
September 23	61,160
September 24	61,060
September 25	61,370
September 26 (Sunday)	103,500
September 27	61,220
September 28	61,160
September 29	61,050
September 30	61,180

Average for every day of September, 1915, 67,274
Sunday only, average for September, 1915, 103,500
HARRY CHANDLER,
Assistant General Manager The Times.
Subscribed and sworn to before me this 1st day of October, 1915.
[Seal] T. L. CHAPIN,
Notary Public in and for the County of Los Angeles, State of California.

The Times is the only newspaper in Los Angeles that does not make a practice of permitting agents, newsboys and dealers to return unsold copies in its issue. Neither does it misbrand nor predate its editions, nor inflate its circulation by printing more copies than are actually necessary to supply its patrons.
The Times' entire circulation is practically net, and it is more genuine and in every respect superior in quality to that of any other newspaper published in Los Angeles.

IN STERLING LIVES A GIRL

Who Suffered As Many Girls Do—Tells How She Found Relief.

Sterling, Conn.—"I am a girl of 22 years and I used to faint away every month and was very weak. I was also bothered a lot with female weakness. I read your little book 'Wisdom for Women,' and I saw how others had been helped by Lydia E. Pinkham's Vegetable Compound, and decided to try it, and it has made me feel like a new girl and I am now relieved of all these troubles. I hope all young girls will get relief as I have. I never felt better in my life."—Mrs. JOHN TETREAULT, Box 116, Sterling, Conn.

Massena, N.Y.—"I have taken Lydia E. Pinkham's Vegetable Compound and I highly recommend it. If anyone wants to write to me I will gladly tell her about my case. I was certainly in a bad condition as my blood was all turning to water. I had pimples on my face and a bad color, and for five years I had been troubled with suppression. The doctors called it 'Anemia and Exhaustion,' and said I was all run down, but Lydia E. Pinkham's Vegetable Compound brought me out all right."—Miss LAVIRA MYERS, Box 74, Massena, N.Y.

Young Girls, Heed This Advice.

Girls who are troubled with painful or irregular periods, backache, headache, dragging-down sensations, fainting spells or indigestion, should immediately seek restoration to health by taking Lydia E. Pinkham's Vegetable Compound.

Over or Under.

POWERS OF CITY IN NEW CHARTER.

FREEHOLDERS UNDECIDED ON FRANCHISE TERMS.

Legal Authority Given to Transfer Functions to County Officers, and Municipality is Authorized to Create Separate Bonding Districts.

Regulations for the granting of franchises were discussed at length last night by the Board of Freeholders and there was a division of opinion as to whether under any circumstances the Council should have the right to grant franchises for the operation of elevated railways or subways longitudinally through the streets of the city. The board decided that so far as the business district is concerned, no such franchises shall be granted and the question of permitting franchises for such lines in the outskirts of the city will come up again at a later date. Representatives of a patent monorail system explained their schemes to the Board and asked consideration of plans to be outlined next week.

Following are some of the principal features of the report of the committee on powers of the city adopted for the proposed charter last night:

In the event of municipal ownership, the bonds of partially self-supporting utilities to the extent that the utility is self-supporting, shall not be counted against the city's debt limit.

The city may do any improvement work itself if it so desires.

The city is empowered to issue investment bonds to raise funds for financing improvement work that is eventually to be paid for through assessments, and the city, by investing in street assessment liens, may save large sums in interest charges.

The city has the right to create a remedial loan fund to be used as prescribed by ordinance.

Anticipating further consolidation of city and county government, the new charter will provide that the city may, by ordinance, turn over any of its functions to county officers, and, by ordinance, city officials may be authorized to join with city, county or State officials or those of the Federal government, who are engaged in similar work. Carrying this further, any city official may by ordinance, be authorized to accept any act of other officials as his own act. This, for instance, would permit the city to accept the report of the County Civil Service Commission.

In the matter of franchises, the important features of the present charter were adopted with the twenty-one-year limit, and a provision was adopted that at any time within five years of the expiration of a franchise the city may grant an extension of not to exceed five years, but such extensions must provide that the city may buy the property at any time. The city is empowered to require elevation or depression of tracks and it reserves the right to cross over or under the tracks of a railway holding a franchise through any open cut.

Provision is made in the proposed charter that the people by majority vote may provide for pension systems for employees in all departments other than police and fire, which are specifically provided for in the charter.

HELD FOR DEBT?

Police Think Kidnaping of Prosperous Chinese Yesterday is Oriental Method of Collecting Bill.

The Orient's method of collecting a bill is believed to be responsible for the disappearance yesterday of Quong Hung, a prosperous Chinese, who was kidnaped in an automobile while walking in Chinatown, and driven away under the armed guard of two men.

The abduction occurred in front of the victim's home, No. 606½ East First street, and was observed by E. Ataya, a Japanese fruit vender, who watched the tussle, shrugged his shoulders, and proceeded to deal out an exact portion of peaches in exchange for 10 cents. Inquiry was made at the police station by the man's family regarding his whereabouts. An investigation followed, and the fruit vender told what he had seen.

Detective Fred Boden, considered well versed in Chinese matters, and who probably knows more Chinese secrets than any other white man in the city, was summoned to the police station for a conference regarding the abduction

THE CITY
AND ENVIRONS.

EVENTS BRIEFLY TOLD.

On Being a Police Judge.

Police Judge White will address the members of the Women's Republican League at their meeting in the Title Guarantee Building at 2:30 o'clock this afternoon on "The Duties and Responsibilities of a Police Judge."

New York Picnic.

New York folk will have a picnic in Sycamore Park tomorrow. An all-day programme has been arranged, including addresses at 2 o'clock. Among the speakers will be President Guernsey, Seward A. Simmons, Tracy C. Becker and C. H. Parsons, secretary of the Federation of State Societies.

Tickles Leopard's Nose—Ouch!

Mark Scannon is an animal trainer at the Selig Zoo, but not until last night did he know that it is never safe to tickle the nose of a leopard. He did that very thing while he was feeding the animals, and the leopard sunk its teeth into his right hand. As a result the trainer was taken to the Receiving Hospital. His injuries were not considered serious.

To Protect Storm Drain.

The Virgil-avenue Improvement Association will hold a mass meeting of protest against the Madison-Virgil storm drain project in the hall at Virgil avenue and Santa Monica boulevard next Tuesday evening. Notice is also given that the time for signing petitions has been extended to the 12th inst. These petitions may be signed at the office of Ingle Carpenter, 612 California Building, or at the hall above mentioned.

Library for Deutscher Klub.

The Deutscher Klub announced yesterday that it will soon open a comprehensive library for the convenience of its members, probably in one of the downtown business blocks. The principal old world publications, dealing with all sides of the great conflict, will be provided. One of these is the Continental Press, the official American organ of Europe. Lectures on various live topics will be given before the club this fall by substantial men. Dr. Kumo Meyer, professor of Gaelic languages in the University of Dublin, is expected soon to visit the club.

THREE CRUSHED BY AUTOMOBILES.

CYCLIST DIES; TWO PEDESTRIANS RUN DOWN, ONE BADLY INJURED.

Leslie Sumner, 23 years old, died at the Receiving Hospital at 11 o'clock last night as the result of the collision of his motorcycle with an automobile at Sunset boulevard and Fountain avenue early in the evening. Mr. Sumner lived at No. 303 North Curtis avenue, Alhambra.

The accident was witnessed by several persons, among them being Capt. Hensley of the East Side Police Station. He reported it was unavoidable and did not take J. L. Duke of No. 4616 Fountain avenue, driver and owner of the automobile, into custody.

Fred A. Kelsey of No. 1811 North Alexander street was driving by in his machine and took the injured man to the Receiving Hospital. He said all of the witnesses declared the accident due to the confusion of both drivers and that neither was driving very fast.

An unidentified speed maniac early last night ran down and seriously injured Patrick Coffey, an ironworker of No. 714 East Forty-sixth street, at Ninth and Los Angeles streets, and sped on.

Mr. Coffey was crossing the street when the automobile, going south, struck him and knocked him to the curb. At the Receiving Hospital Dr. Hiller found Mr. Coffey had received a deep gash on the side of his face and some ugly bruises.

Ynez Juarez, a Mexican, 26 years old, of No. 526 Alliso street, is another victim of an automobile accident, having been struck down at Sunset boulevard and Hill street shortly after 8 o'clock. His right leg was broken and he was injured about the body.

POISON FAILS.

Thinking Daughter Does not Love Her, Woman Makes Unsuccessful Effort to End Her Life.

When George Larsen arrived at his home, No. 618 Stanford avenue, early last night he found his wife writhing in pain. "Let me alone!" she cried to her husband. "I have taken poison and want to die."

Mr. Larsen summoned the police ambulance. At the Receiving Hospital Dr. Hiller pumped permanganate of potash from her stomach and in a short time she was able to go home.

Mrs. Larsen said she had quarreled with her daughter and, feeling convinced that the latter did not love her any longer, decided to die.

CELESTINS VICHY

Owned by and bottled under the direct control of the French Government

Natural Alkaline Water

Used at meals prevents Dyspepsia and relieves Gout, Indigestion and Uric Acid.

Ask your Physician

Note the Name

CELESTINS

CHILD'S TONGUE BECOMES COATED IF CONSTIPATED

When cross, feverish and sick give "California Syrup of Figs."

Children love this "fruit laxative," and nothing else cleanses the tender stomach, liver and bowels so nicely.

A child simply will not stop playing to empty the bowels, and the result is, they become tightly clogged with waste, liver gets sluggish, stomach sours, then your little one becomes cross, half-sick, feverish, don't eat, sleep or act naturally, breath is bad, system full of cold, has sore throat, stomach-ache or diarrhoea. Listen, Mother! See if tongue is coated, then give a teaspoonful of "California Syrup of Figs," and in a few hours all the constipated waste, sour bile and undigested food passes out of the system, and you have a well, playful child again.

Millions of mothers give "California Syrup of Figs" because it is perfectly harmless; children love it, and it never fails to act on the stomach, liver and bowels.

Ask your druggist for a 50-cent bottle of "California Syrup of Figs," which has full directions for babies, children of all ages and for grown-ups plainly printed on the bottle. Beware of counterfeits sold here. Get the genuine, made by "California Fig Syrup Company." Refuse any other kind with contempt.

BABAY SHOW POPULAR.

Over Three Score Entrants in Contest at Approaching Fair — Prize Range for Baking Competition.

With sixty-seven entrants the first day, the better-baby show, which will be an adjunct of the Trinity Fair in the Brockman Building, beginning October 18, promises to be the greatest ever held in the Southwest, according to Mrs. Harry Henley, chairman of the Fair Association. "The fair promises to exceed anything of the kind ever held here," said Mrs. Henley yesterday, following a meeting of women of the Fair Association in the assembly room of Trinity Methodist Episcopal Church, South.

Preliminary arrangements for the handling of the rummage sale, which is to precede the fair, were made yesterday. It was also announced that a fine electric range has been donated as first prize in the cake-baking contest.

BUSINESS BREVITIES.
[Advertising.]

"Water made radioactive by the Ward Radium Ore Process is exhibited daily at Rose Spring, 4835 Pasadena avenue, opposite Sycamore Grove. Stop for free sample and information, or phone for pamphlet, 'How Radium relieves pain and many diseases,' Phones: 29013 and Garvanza 953.

For quick action drop answers to Times "liners" in Times liner boxes in downtown offices buildings. The locations of the boxes are printed in the first column of The Times "liner" section.

Louis E. Dreyfus has resumed instruction in modern languages. 801-2 Majestic Theater Building. F7879.

The Times Branch Office, No. 619 South Spring street. Advertisements and subscriptions taken.

Fine hair goods. MacDonald's, 204 Mercantile place.

—and the Worst Is Yet to Come

"The Exclusive Specialty House for Feminine Apparel" Garments of Style, Quality, Lowest Prices

Myer Siegel & Co.

443-445-447 South Broadway

Special Display of

The Two and Three Piece

"Flapper Dress"

For the Miss of 12 to 16 Years

Three-piece "Flapper" frock with detachable blouse of Pongee, fine Pique or Linen. Jacket unlined and silk braid bound, flare skirt.

$10.50, $11.50 to $17.50

Girls' College Tams

A splendid hat for school girls of velvet, silk lined, adjustable elastic headsize, ages 10 to 16 years. Special at $1.95

Garments of Style, Quality, Lowest Prices "The Exclusive Specialty House for Feminine Apparel"

Eight Men--

Out of ten who have bank accounts OWN THEIR HOMES.
Look about your community and you will find thrift and the bank book go hand-in-hand.
The man who is today placing his "rent" money into a home that some day will be his, is working for himself instead of for some landlord.
A few years from now he will be $1500 to $2000 ahead of the renter.
Which will you be?
A renter, or an OWNER—the same money each month, but paid to yourself instead of to a landlord.
Does it Pay?
Ask anyone of the hundreds we have sold to. Many have resold and bought again, making a profit on the transaction.
Start today—stop "paying"—with the same money you can own. Investigate one of these cosy homes.

$1850

4 rooms, bath and screen porch, well arranged, improved lot, 22 minutes from Broadway, $75 cash and $18.50 a month. Interest included.

$2350

5 rooms, bath and screen porch—a real home, fine grounds; 22 minutes' car ride. $100 down and $20 a month—interest included.

$2850

A beautiful home—20 minutes' ride—5 rooms, bath and attractive Dutch breakfast room. Surrounded by classy bungalows. Small payment and $25 a month.

Call or phone—our machines are at your call—go with us and see for yourself.

Braly-Janss Co.

320 Pacific Electric Bldg.
Home 10026 Main 1371

We're all "bugs" on this game right now.

But to be more serious, have you seen the suits the sports are wearing—Brauer sport-fabrics in stylish bronze and olive Browns and Grays in subdued tones? They're cut close fitting, soft front coat with side-dip pockets and wide-angle lapels; trousers close fitting with narrow cuffs. Exposition Specials at $20 and $25.

Order yours today!

A. K. Brauer & Co.
TAILORS TO MEN WHO KNOW.
Two Spring Street Stores
345-347 and 529-527½

For Rashes and Irritations

Hot Baths With Cuticura Soap

Followed by light applications of Cuticura Ointment afford immediate relief, rest and sleep.

Samples Free by Mail

Cuticura Soap and Ointment sold everywhere. Liberal sample of each mailed free with 32-p. book. Address post-card "Cuticura," Dept. 57, Boston.

REDUCED PRICES
SET OF TEETH, $5.00

Best Set (None Better, No Matter How Much You Pay)	$7.00
Bridge Work	$4.00
Gold Crowns	$4.00
Porcelain Crowns	$4.00
Gold Fillings	$1.00 up
Silver Fillings	50c up
Teeth Treated	50c
Nerve Removed (Painless)	$1.00
Teeth Extracted (Painless)	50c

The Only Private Dentist in the City Doing Work at Such REMARKABLY LOW PRICES
Hours: 8 to 8; Sundays Till 1 o'clock

DR. FAIRFIELD
301-304 Pantages Theater Building
538 South Broadway
Home Phone F6360

Brentwood Park

Has homesites with an individuality.

Here you can produce a home just suiting you in every respect.

Let us help you build.

J. Albert Campbell
BRALY-JANSS CO.
320 Pacific Electric Building
Main 1371—Home 10026

The New French Art
Mademoiselle Whitwell will give a
Free Demonstration of French Pen Painting
Oct. 7th, 8th and 9th
First time shown in Los Angeles.
At F. H. KAMPS,
741 So. Hill St., Los Angeles.

Pioneer Roofing
MADE LAND AND GUARANTEED Covers California BY PIONEER PAPER CO. 247-251 S. L.A. St.

S-Y Chile
"Makes a hundred dishes more delicious"
FREE RECIPE BOOK Your Grocer

INDESTRUCTO TRUNKS
Are Guaranteed For Five Years Against Damage, Loss or Fire.
INDESTRUCTO LUGGAGE SHOP
224 West Fifth

AUCTION
We solicit and collect for sale at auction: Antique and artistic furniture, Oriental rugs, oil paintings, etc. We guarantee full retail value for same.
California Auction Co.
Reg. Under Sec. 2466 Civil Code of Cal.
Phones 63497; Bdwy. 4783.
Offices 822-24 S Main.

AUCTION
J. J. SUGARMAN,
Auction and Commission House
General Auctioneer.
Furniture, Merchandise, Fixtures.
Office and Salesrooms, 112-114-116 Court St.
(Between Spring and Main.)
Main 3114. —PHONES— F4815.

Rhoades & Rhoades
REAL ESTATE, LIVE STOCK, AND GENERAL AUCTIONEERS
Guaranteed estimates on household furniture or bought outright for cash. Salesroom 1501-3-5 South Main. Both phones—Main 1259; Home 25679.

THOS. B. CLARK
General Auctioneer and Importer of Antique Furniture
840 SOUTH HILL STREET
F1907, Broadway 1921

AUCTION
REED & HAMMOND
1653-55 SOUTH MAIN STREET AT 11TH
Hold Auction Sales of Live Stock, Furniture, Restaurants or Merchandise somewhere every day in the week. Call up F3543, Broadway 2160, for dates.

AUCTION
$5000 STOCK OF GOODS AT
3725 CENTRAL AVENUE, COMMENCING
SATURDAY, OCTOBER 9TH, 1 P.M.
Continuing each afternoon at 2:30 and evening at 7:30 until entire stock and fixtures are all sold out.
Stock comprises Hardware, Tools, Paints, Cutlery, Silverware, Graniteware, Tinware, Queensware, Chinaware, Hand-painted China, Toys and 1000 other useful articles.
Dealers are invited to come Friday, October 8th, at 9 a.m., and purchase at private sale, such unbroken or broken stock as they desire; liberal discounts will be given on such purchases.
CALHOUN & FANNING, Auctioneers
819 Haas Building
Main 2617 A5009

AUCTION.
FRIDAY, OCT. 8, AT 10 A.M.
AT 201 N. SPRING ST.
Household and Office Furniture.
B. FORER CO., Auct. & Com. House.
201 N. Spring St.
Phones: F5449, Bdwy. 4279.

B. FORER CO.
Auction and Commission House
201 No. Spring St.
We buy for cash and advance money on stocks of merchandise of every description
Phones: Bdwy. 4278—F5449.

AUCTION
Have following furniture auctions
Mon., Oct. 11, 9:30 (14 rooms)
454 N. GRAND AVE.
Tues., Oct. 12, 9:30 (7 Rooms)
709 VALENCIA ST.
STROUSE & HULL, Auctioneers.
609 Haas Bldg. Bdwy. 1136—52466.

THE WEATHER.
[Official Report.]

LOCAL OFFICE, U. S. WEATHER BUREAU, Los Angeles, Oct. 7.—[Reported by Ford A. Carpenter, Local Forecaster.] At 5 o'clock a.m. the barometer registered 29.94; at 5 p.m., 29.95. Thermometer for the corresponding hours showed 56 deg. and 67 deg. Relative humidity, 5 a.m., 94 per cent.; 5 p.m., 62 per cent. Wind, 5 a.m., northeast, velocity 3 miles; 5 p.m., southwest, velocity 5 miles. Highest temperature, 70 deg.; lowest, 53 deg. Rainfall for season, trace; last season, .20 of an inch. Barometer reduced to sea level.

WEATHER CONDITIONS.—The pressure remains high over the Rocky Mountains and Plains States and the North Atlantic coast. Fair and cold weather prevails throughout this area. It is much colder over the Upper Mississippi and Missouri valleys. Freezing temperatures and below occurred at many places. The barometer is low over the lake region, Florida and Arizona, and rain is reported from Jacksonville, Huron, Williston and St. Paul. Duluth reports a wind velocity of forty-four miles per hour from the west, and snowing. Fair weather will continue in Los Angeles and vicinity during the next thirty-six hours, except that fog will prevail along the coast at night.

LOCAL FORECAST.

For Los Angeles and vicinity: Fair Friday; westerly winds.

For Southern California: Fair Friday.

STATE FORECAST.

SAN FRANCISCO, Oct. 7.—Weather forecast: San Francisco and vicinity: Fair Friday, except for cloudiness or fog in the early morning; light west wind.

Northern and Southern California: Fair Friday; light west wind.

Sacramento Valley: Fair Friday; light south wind.

Santa Clara and San Joaquin valleys: Fair Friday; light northwest wind.

ARIZONA FORECAST.

WASHINGTON, Oct. 7.—Forecast for Arizona: Fair Friday and Saturday; not much change in temperature.

YUMA (Ariz.) Oct. 7.—[Exclusive Dispatch from the U. S. Reclamation Service.] Gauge height Colorado River, 16.40 feet.

Fruit Preserving

Mix Corn Syrup with Sugar to Obtain Best Results.

In whatever way fruits are to be preserved, wherever sugar is used the results will be far more palatable, the appearance more attractive and the taste more delicious if a good corn syrup is blended with the sugar.

This is something with which every woman who puts up preserves should be familiar.

The best domestic science schools train their students to blend corn syrup with sugar in preserving, and recommend for this purpose the brand well-known and reliable Karo (Crystal White.)

If you have never used corn syrup in preserving it would be well to do so the present season, as the results will be a big improvement over the all sugar method. This has been fully demonstrated by the manufacturers of high-class preserves—both in this country and in Europe.

Do not experiment, however, with inferior syrups, but insist upon the well-known and reliable Karo (Crystal White) brand.

Karo (Crystal White) can be obtained of all modern grocers. In ordering, ask for the little Karo Preserving Booklet, which contains much valuable information on the subject of preserving, as well as hundreds of recipes and culinary hints.

DARKEN GRAY HAIR, EASY, SAFE

New Treatment—Not a Dye, Harmless—Turns Gray Hair Dark and Lustrous.

If your hair is gray, streaked with gray, prematurely or just turning gray; if your hair is falling; if you have dandruff and your head itches simply shampoo your scalp and hair a few times with Q-Ban Hair Color Restorer. Nothing else required. In a day or so all your hair will turn to its natural youthful dark shade. Entire head of hair will become clean, fresh, lustrous, wavy, thick, soft, full of life, dark and handsome. Q-Ban is harmless, is not a dye but acts on the roots, making hair healthy, so the gray hair naturally turns beautifully dark, so evenly that no one can tell it has been used. Get a big 7-ounce bottle for 50 cents. Apply as directed on bottle. If Q-Ban don't darken your gray hair 50 cents refunded without argument. Call or write McKay & Monkman Drug Stores, Broadway and Ninth; Pico and Flower; Daly and North Broadway, Los Angeles Cal. Out-of-town folks supplied by parcel post.

BE STRONG AND WELL

Health and Energy Largely Result of Proper Food.

It is estimated that a normal person every day uses up five and one half times more energy than tissue. That waste must be repaired in the same ratio if perfect health is to be maintained.

The two most important food elements are protein for tissue, and carbohydrates for heat and energy.

It is apparent, therefore, that a food which perfectly combines these elements will create energy and maintain the health.

Such a food is H-O Oatmeal—which is made from carefully selected white oats, and which contains just the right proportion of the elements necessary to nourish and energize the human body.

Steam-cooked for more than two hours before it leaves the mill, you need to cook it only twenty minutes before it is ready to serve. This makes it one of the most convenient as well as the best breakfast foods you could possibly serve.

H-O comes in air-tight, moisture-proof packages, and is sold by good grocers everywhere. Insist upon it.

Reliable Dentistry
At Low Prices. Estimate, FREE
Drs. Lutz & Lutz
Eastern Dentists
404 S. Hill St.
Open Evenings.

Tiffany Studios of New York.
Interior Decorations, Draperies, Furniture, Rugs, Lighting Fixtures, Paintings, Leaded Glass, Windows, Mosaics and Ornamental Iron.
211 VAN NUYS BUILDING

VITAL RECORD.

MARRIAGE LICENSES.

The following marriage licenses were issued yesterday. Name and age given.

BERNSTEIN—FORGUES. David Bernstein, 21, Fortuna, 18.
CARN — PINKERT. Henry S. Carn, 28, Pinkiert, 23.
CARSON — MILLER. George R. Carson, 21, Miller, 18.
DOLL — McBURNEY. Harry M. Doll, 21, McBurney, 20.
FLORES — JUAREZ. Lorenzo Flores, 32, Juarez, 18.
FOWLER — HEERDINK. Arthur T. R. Fowler, 21, Gertrude R. Heerdink, 20.
GENYER — MOOR. James M. Genyer, 20, Moor, 21.
HIBBARD—TOTTENHAM. Hudson F. Hibbard, 21, Kathleen C. Tottenham, 24.
HOLLINGWORTH — MORFORD. Dale L. Hollingworth, 22; Hattie F. Morford, 23.
JENNINGS—HURSH. Earl Jennings, 21; Hursh, 18.
JETTE—SULLIVAN. Oscar F. Jette, 39; Sullivan, 36.
LANG — KIND. Louis L. Lang, 31; Kind, 19.
LIEBER — KING. Louis G. Lieber, 29; King, 24.
OLIVER—LENTON. Orlan Oliver, 27; Lenton, 18.
RUSSELL—MATTHEWS. Raymond M. Russell, 21; Theodora A. Matthews, 25.
SAINSBURY — MEEKS. William S. Sainsbury, 22; Garnet M. Meeks, 19.
SCHROEDER — CUMMINGS. Ralph Schroeder, 21; Ellen Cummings, 20.
SIELER—CAMPBELL. William Sieler, 32; Campbell, 29.
THORBURN—PEARRING. Samuel R. Thorburn, 24; Maud C. Pearring, 24.
VAN DORSTEN—RUTH. Frank K. Van Dorsten, 21; Myrtle C. Ruth, 20.
WILEY—HAIMBAUGH. George P. Wiley, 21; C. Haimbaugh, 18.

BIRTHS.

Names, sex, place and date of birth.

CHAMBERS. Mr. and Mrs. Jarnet H. Sr. Thirty-third street, October 1.
COSTA. Mr. and Mrs. Jose. Sr. October 6.
DALY. Mr. and Mrs. James J. Daughter, Avenue 21, October 3.
KOHLER. Mr. and Mrs. E. F. Daughter, Eleventh street, October 1.
LEIER. Mr. and Mrs. Louis. Sr. Hill Sr. third street, October 2.
OGAWA. Mr. and Mrs. T. Daughter, Tenth street, October 3.
ORLANS. Mr. and Mrs. James. Sr. First street, October 1.
ROMER. Mr. and Mrs. Philbert. Daughter, Blanchard street, October 3.
SMITH. Mr. and Mrs. Ralph. Daughter, Arizona avenue, October 2.
SULLIVAN. Mr. and Mrs. Worth S. Sr. street, September 30.
VALENCIA. Mr. and Mrs. Marcino. Daughter, Kenmar street, September 15.
VAUGHAN. Mr. and Mrs. William. Daughter, West Sixty-third street, October 1.
WALLACE. Mr. and Mrs. George S. Son, County Hospital, October 6.

DIVORCE SUITS FILED.

COULTER. Beulah A. against Clarence W.
EATON. Alice against Mark A.
MANN. Elma against R. H.
MARTIN. William T. against Mary S.
NELSON. John P. against Nettie F.
SMITH. Mary H. against Herbert T.
TAKENAGA. Kosuyo against Rye.
TAYLOR. Pearle M. against Ernest F. (known as Ernest Holdsworth.
VIERA. John F. against Nettie T.
WHALING. Alice L. against James J.
WILLIS. Annie M. against Charles G.

DIVORCE DECREES GRANTED.

HANNERS. Edna from Homer.
KILLION. Nellie S. from Raymond S.
KNOFLICH. Rose C. from Alexander J.
NYNDHAM. John C. from Edna.
PETERS. Margaret from John A.

OFFICIAL DEATH LIST.

Name and place of death—

ALLEN. Alvin W. Los Angeles.
BILLABERAN. Homer W. Los Angeles.
CARVER. Elizabeth. Los Angeles.
CRUTCHER. James F. Los Angeles.
DOUGLAS. Emma. Los Angeles.
FARNSWORTH. John M. Los Angeles.
FLANIGAN. Peter R. Los Angeles.
HARRINGTON. Gipson H. Los Angeles.
HOWMAN. Anna. Los Angeles.
LOCKWOOD. William Van G. Los Angeles.
POMERENKE. Frederick W. Los Angeles.
SCHULTZ. James. Los Angeles.
RHOADES. Alice. Los Angeles.
SOUDER. Lee. Los Angeles.
WALLINGFORD. Robert J. Los Angeles.

DEATHS.

With Funeral Announcements.

ALLEN. October 6, at No. 1446 Ingraham street, Alvin W., beloved son of H. and Charles A. Allen, aged 12 years. Funeral Saturday, October 9, at 2 o'clock from parlors of Cunningham & Gilmore, at St. Patrick's Church at 9 o'clock a.m. Interment, Calvary Cemetery.

ARGUINA. At No. 812 Alliso street, Gaetano Arguina, a native of France, aged 62 years. Funeral from chapel of Bellis & Co. today at 11 a.m. Interment private.

BARNWELL. At San Luis Obispo, Oct. 6, Julia Barnwell of No. 1221 North Hobart boulevard, aged 50 years, mother of Mrs. Lucien Dickson, David Barnwell of Los Angeles, Jackson Kilmartin of Berkeley, Mrs. Washington, D. C.; Mrs. Ralph Arbuckle of Arbuckle, Cal., and Margaret Graham, aged 17 years. Funeral services Saturday, October 9, at 2 p.m., at Pierce Bros. & Co.'s chapel. Interment Inglewood Cemetery.

CARVER. At No. 1230 West Twenty-first street, Elizabeth Carver, beloved wife of R. Carver, aged 63 years. Funeral Saturday, October 9, at 8:30 a.m. from parlors of Cunningham & Gilmore, thence to St. Vincent's church, where solemn mass at 9 o'clock. Interment, Calvary Cemetery.

COONEY. At his late home, No. 240 Boyle avenue, October 7, George H. Cooney, 67 years, beloved husband of Mary Cooney, father of Villa W. Green of Los Angeles and Harry Cooney of North Dakota. Funeral from the chapel of Pierce Bros. & Co., No. 810 South Flower street, Saturday, October 9, at 2 p.m.

DULKIN. October 6, 1915, Ida Dulkin, aged 39 years. Remains at parlors of W. A. Bellis & Co.

ELLIS. In this city, A'Della E. Ellis, beloved wife of Josephus E. Ellis, and mother of Mrs. Mahala Campbell and Mrs. Campbell. Services from chapel of H. F. Co. Saturday, October 9, at 2 p.m. Friends invited. Arbor Villa Rebekah Lodge will have charge at grave. Interment Inglewood cemetery, via car.

GRIFFIN. October 5, Martin Griffin, formerly of No. 607 Chanslor street. Funeral Saturday, 2 o'clock p.m., from chapel of Pierce Bros., Seventh and Figueroa streets. Interment Los Angeles Cemetery.

HARPER. October 7, 1915, Mamie Harper, beloved wife of Mary S. Harper and mother of M. Harper and Mrs. J. S. Pierce. Funeral from the chapel of Pierce Bros., corner Twelfth and Hope streets, Saturday afternoon, October 9, at 2:30 o'clock.

HOFFMAN. October 6, Annie Hoffman, aged 68 years. Funeral Friday, October 8, at 2 o'clock p.m. from parlors of Cunningham & Gilmore, 1240 South Grand avenue. Interment Rose Hills Cemetery.

HOWRY. At No. 606 Cumberland street, October 6, 1915, John F. Howry, aged 58 years. Funeral from chapel of Pierce Bros., 1213 South Figueroa street, Saturday, October 9, at 2 p.m. Cremation, private. Kindly omit flowers. Minneapolis papers please copy.

JORDAN. In this city, October 6, 1915, Alexander Marshall Jordan, aged 29 years. Funeral from the chapel of Pierce Bros., today (Friday) at 2 p.m.

LOCKWOOD. William Van Gelder Lockwood, aged 75 years. Remains at funeral parlors of Pierce Bros., Inglewood. Services at chapel of the Cemetery Friday, October 8, at 2 p.m. Friends invited. (Newark, N. J., and Washington papers please copy.)

MASON. At the residence of her mother, Mrs. Grier, No. 1001 Maxwell street, Santa Ana, Cal., October 6, 1915, Pearl Mason of Long Beach, Cal. Funeral services will be held at the Christian Church, South, Downey, Cal., Saturday, at 2 p.m., Rev. Carver officiating. Interment, Downey Cemetery. Friends invited. Berry of South Pasadena, undertaker.

MITCHELL. October 7, Catherine Mitchell, aged 47 years. Remains at Brooks Brothers.

PARKER. In Tampico, Mexico, October 5, Victor Knott Parker, aged 35 years. Funeral notice later.

RHOADES. October 5, at No. 1021 Alliso street, Alice Rhoades. Remains at parlors of Cunningham & Gilmore. Funeral notice later.

RICHARDS. Mrs. M. A. Richards of Pasadena, mother of Mrs. W. C. Bell and Mrs. Belle Cummings, died at the residence of her daughter, Mrs. W. C. Bell, 1054 Boyle avenue, Boyle Heights, October 6, 1915. Funeral services from the residence Saturday, October 9, 1915, at 3 p.m.

RICHEY. October 6, 1915, Mary Richey. Remains at parlors of W. A. Bellis & Co., Alameda street, Aberdeen, Miss.

RITTUE. At No. 2912 Boulder street, Belle Rittue, aged 33 years. Funeral notice later. Pierce Bros., directors.

WESTFALL. At No. 1207 Bonnie Brae street, Ida Westfall, aged 72 years, beloved wife of D. Carney and Mrs. C. H. Funeral from the chapel of Pierce Bros., No. 810 South Flower street, Saturday, October 9, at 2 p.m.

LODGE NOTICE.

SCOTTISH RITE Regular Meeting Stated Business Session Saturday, October 9, 7:30 o'clock. Fourth and Hope streets. Balloting business.

ROSEDALE CEMETERY. Choice FAMILY LOTS and GRAVES for sale in one of the most beautiful and centrally located cemeteries. ENDOWED MAUSOLEUM.

VITAL RECORD.

MARRIAGE LICENSES.

The following marriage licenses were issued yesterday. Names and ages given.

BERNSTEIN—FORGUES. David Bernstein, 31, Los Angeles; Pauline Forgues, 18.

CARN — PINKERT. Henry S. Carn, 49; Gertrude Pinkert, 28.

CARSON — MILLER. George E. Carson, 23, Boyle Heights; Miller, 18.

DOLL — McBURNEY. Harry M. Doll, 24; Alice A. McBurney, 20.

FLORES — JUAREZ. Leonido Flores, 22; Carmen Juarez, 16.

FOWLER — RICHARDINE. Arthur T. H. Fowler, 31; Gertrude R. Heardine, 26.

GENTER—MOHR. James E. Genter, 26; Gladys A. Mohr, 21.

HIBBARD—TOTTENHAM. Hudson P. Hibbard, 40; Kathleen C. Tottenham, 24.

HOLLINGWORTH — MORFORD. Dale J. Hollingworth, 22; Hettie P. Morford, 18.

JENNINGS—MCBRIDE. Earl Jennings, 21; Mary Rose McBride, 18.

JETTE—SULLIVAN. Oscar F. Jette, 26; Mae S. Sullivan, 26.

LANG — RIND. Louis L. Lang, 21; Margaret Rind, 18.

LIEDER — KING. Louis G. Lieder, 25; Minnie I. King, 24.

OLIVER—LENTON. Orias Oliver, 27; Rena Lenton, 18.

RUSSELL—MATTHEWS. Raymond M. Russell, 21; Theodora A. Matthews, 20.

SAINSBURY — MEEDE. William R. Sainsbury, 22; Carmel M. Meede, 19.

SCHROEDER — CUMMINGS. Ralph Schroeder, 21; Elsie Cummings, 20.

STEER—CAMPBELL. William Steer, 22; Gabriella Campbell, 20.

THORBRIDGE—FEARRING. Samuel E. Thorbridge, 24; Nicol C. Fearring, 24.

VAN DORSTEN—RUTH. Frank E. Van Dorsten, 40; Myrtle C. Ruth, 36.

WILEY—HAMBAUGH. George F. Wiley, 22; Ruth C. Hambaugh, 18.

BIRTHS.

Names, sex, place and date of birth.

CHAMBERS. Mr. and Mrs. James H. Boy, 979 Thirty-third street, October 1.

COSTA. Mr. and Mrs. Jose. Boy, County Hospital, October 6.

DALY. Mr. and Mrs. James J. Daughter, 6806 Avenue 21, October 2.

KOEHLER. Mr. and Mrs. H. P. Daughter, 1561 Eleventh street, October 1.

LEECH. Mr. and Mrs. Louis. Boy, 1544 East 108th street, October 2.

OGAWA. Mr. and Mrs. T. Daughter, 711 East Tenth street, October 3.

ORLAND. Mr. and Mrs. James. Boy, 1845 East Third street, October 2.

ROMERO. Mr. and Mrs. Filiberto. Daughter, 327 Blanchard street, October 3.

SMITH. Mr. and Mrs. Earl. Daughter, 1240 Sylvania avenue, October 2.

SULLIVAN. Mr. and Mrs. Worth E. Boy, 2626 Seventh street, September 27.

VALENCIA. Mr. and Mrs. Mariceus. Daughter, 65 Kenmore street, September 15.

VAUGHAN. Mr. and Mrs. William. Daughter, 1227 West Sixty-third street, October 2.

WALLACE. Mr. and Mrs. George D. Daughter, County Hospital, October 6.

DIVORCE SUITS FILED.

COULTER. Beulah A. against Clarence W.

EATON. Alice against Mark A.

MANN. Ellen against R. H.

MARTIN. William T. against Mary L.

NELSON. John P. against Nettie V.

SMITH. Mary H. against Herbert T.

TARENGAS. Rosario against Rita.

TAYLOR. Fannie M. against Harold F. Taylor, known as Ernest Holdsworth.

VIERA. John P. against Nettie V.

WHALING. Alice L. against Joseph J.

WILLIS. Annie M. against Charles G.

DIVORCE DECREES GRANTED.

HANNERS. Ellen from Homer.

KELLEHER. Nellie E. from Raymond R.

KNEUSSURG. Rose C. from Alexander J.

NYREDIAM. John C. from Edna.

PETERS. Margaret from John A.

OFFICIAL DEATH LIST.

Name and place of death— Age.

ALLEN, Alvin W., Los Angeles..... 11

BILLABERAN, Homer W., Los Angeles..... 32

CARVER, Elizabeth, Los Angeles..... 63

CRUTCHER, James P., Los Angeles..... 61

DOUGLAS, Mary, Los Angeles..... 61

FARNSWORTH, John M., Los Angeles..... 61

FLANIGAN, Peter R., Los Angeles..... 61

HARRINGTON, Clinton, Los Angeles..... 71

HOFFMAN, Anna, Los Angeles..... 71

LOCKWOOD, William Van O., Los Angeles..... 61

POMEROY, Frederick W., Los Angeles..... 61

RANDALL, James, Los Angeles..... 61

RHOADES, Alice, Los Angeles..... 61

SOUDER, Lee, Los Angeles..... 61

WALLINGFORD, Robert J., Los Angeles..... 61

DEATHS.

With Funeral Announcements.

ALLEN. October 6, at No. 1440 East Forty-second street, Alvin W., son of Mr. and Mrs. Charles A. Allen, aged 12 years.
Funeral Saturday, October 9, at 9:30 from parlors of Cunningham & Gyves, thence at St. Peter's Church at 10 a.m. Mount Calvary Cemetery.

ARGUINA. At No. 312 Alice street, October 6, Angelina, a native of France, aged 69 years, beloved mother of Robert Sumi Co. today at 11 a.m. Interment, Calvary Cemetery.

BARNWELL. At the Los Osinos, Cal., October 6, Julia Maxwell of St. Louis, Mo., North Dakota, 80 years, mother of Clyde Barnwell of Los Angeles, David Barnwell of Los Angeles, and Judson Winmiller of Berkeley, Cal. Interment Washington, D. C.; Wakefield Kimball of Phoenix, Ariz., and Margaret Graham, Atlanta, Ga.
Funeral services Saturday, October 9, 11 a.m., Pierce Bros. & Co.'s chapel. Interment Inglewood Cemetery.

CARVER. At No. 136 West Twenty-first place, October 6, Elizabeth Carver, beloved mother of R. Carver, aged 63 years.
Funeral Saturday, October 9, at 10 a.m. from parlors of Cunningham & Gyves, thence to solemn mass at St. Vincent's Church at 10:30 a.m. Interment, Calvary Cemetery.

CUSHING. At his late home, No. 343 Bonnie Brae street, October 2, George W. Cushing, aged 78 years, beloved husband of Pamelia Cushing, father of Villa W. Green of Pasadena, and Harry Cushing of North Yakima, Wash.
Funeral from the chapel of Pierce Bros., No. 310 South Flower street, Monday, October 11, at 3 p.m.

DULKIN. October 6, 1915, The Dulkin, Remains at parlors of W. A. Bonsall.

ELLIS. In this city, A'Delia R. Ellis, aged 60 years, beloved wife of Josephus E. Ellis, mother of Mrs. Mahala Campbell and sister of Mrs. Campbell.
Services from chapel of H. F. Quinn & Co., Saturday, October 9, at 2 p.m. Friends invited. Arbor Vitae Rebekah Lodge, No. 344, will have charge at grave. Interment, Lake View Cemetery, via car.

GRIFFIN. October 5, Martin Griffin, aged 71 years, formerly of No. 407 Chamber of Commerce building.
Funeral Saturday, 2 o'clock, from Pierce Bros.' chapel, Tenth and Figueroa streets. Interment Los Angeles Cemetery.

HARPER. October 7, 1915, Monroe Harper, beloved husband of Mary S. Harper and father of Mrs. M. Harper and Mrs. J. C. Vermilyea.
Funeral from the chapel of Pierce Bros., corner Twelfth and Hope streets, Friday, October 8, at 2:30 o'clock.

HOFFMAN. October 6, Anna, beloved wife of Hoffman, aged 63 years.
Funeral Friday, October 8, at 2 p.m. from parlors of Cunningham & Gyves, thence to South Grand Avenue Presbyterian Church. Interment, Rose Hills Cemetery.

HOWRY. At No. 626 Carondelet street, October 6, 1915, John F. Howry, aged 75 years.
Funeral from chapel of Pierce Bros., corner 1239 South Figueroa street, Saturday at 2 p.m. Cremation, private. Kindly omit flowers. (Minneapolis papers please copy.)

JORDAN. In this city, October 5, Frederick Alexander Jordan, aged 52 years.
Funeral from the chapel of Pierce Bros. today (Friday) at 2 p.m.

LOCKWOOD. William Van Orden Lockwood, aged 61 years.
Remains at funeral parlors of W. A. Bonsall, Inglewood, Services at chapel of Inglewood Cemetery Friday, October 8, at 2:30 p.m. All friends invited. (Newark, N. J., and Southold, L. I., papers please copy.)

MARSH. At the residence of her cousin, Mrs. Grier, No. 1001 Marengo avenue, South Pasadena, Cal., October 6, 1915, Mrs. Ella Marsh of Long Beach, Cal., aged 78 years.
Funeral services will be held at the First Methodist Church, South, Downey, Cal., Saturday, October 9, at 2 p.m., Rev. George E. Clark officiating. Interment, Downey Cemetery. Friends of the family invited. Berry of South Pasadena, undertaker in charge.

MITCHELL. October 7, Catherine, wife of Mr. Mitchell, aged 47 years.
Remains at Brunig Brothers.

PARKER. In Tampico, Mex., October 4, 1915, Walter Knott Parker, aged 25 years.
Funeral notice later.

RHOADES. October 7, at No. 1621 Nor Normandie street, Alice Rhoades.
Remains at parlors of Cunningham & Gyves. Funeral notice later.

RICHARDS. Mrs. M. A. Richards of the late home of her daughter, Mrs. W. C. Lonsdale, 1015 West Belle avenue, beloved wife of Isaiah Richards.
Service from the residence Saturday, October 9, 1915, at 3 p.m. Interment in Mount Calvary Cemetery.

RICHEY. October 6, 1915, Walter M. Richey.
Remains at parlors of W. A. Bonsall, Aberdeen, Miss.

RITTUE. At No. 2912 Brighton, October 7, 1915, Belle Rittue, aged 15 years.
Funeral notice later. Pierce Bros. & Co., directors.

WESTFALL. At No. 1207 Burnside street, October 6, 1915, Mrs. Mary Westfall, aged 72 years, beloved mother of D. Carney and Mrs. T. M. Futera.
Funeral from the chapel of Pierce Bros., No. 310 South Flower street, Saturday, October 9, at 2 p.m.

LODGE NOTICE.

SCOTTISH RITE CATHEDRAL, South Hope street, corner Fifth. Regular meeting this (Friday) evening at 7:30 o'clock, Fourth and Fifth degrees. Visiting brethren invited.

ROSEDALE CEMETERY
Choice FAMILY LOTS and single GRAVES for sale in this beautiful and centrally located
ENDOWED MEMORIAL Park
cemetery.

Pictorial City Sheet (II.)

Ever-advancing Southern Metropolis. California and the Coast—10 Pages

The Los Angeles Times

XXXIVTH YEAR. FRIDAY, OCTOBER 8, 1915.—EDITORIAL SECTION. POPULATION { By the Federal Census (1910)—319,198 By the City Directory (1915)—415,917

The Dynamite Trial.

BURNS ORDERS FAIRALL SUED.

Asks Fifty Thousand Dollars for Alleged Libel.

Lawyer's Slurs on Detective in Court the Cause.

Ten Men in Jury Box Await Peremptory Challenges.

Charles H. Fairall, chief counsel for the defense of M. A. Schmidt on the charge of murdering Charles Haggerty, one of The Times men who was killed when the original building was dynamited, is to be sued by William J. Burns, the detective, for $50,000 damages for libel.

This suit will be based on the remarks made in Judge Willis's court Tuesday morning in connection with the recent attempt to "reach" jurymen in the Schmidt case by mailing to them scurrilous circulars denouncing Burns and attacking the District Attorney.

Yesterday Detective Burns telegraphed from Chicago to his local representative, P. W. Mohan, to instruct Attorney W. J. Ford to at once prepare the papers for this suit. This is being done.

The statement of Attorney Fairall, made in the court, was as follows:

FAIRALL'S REMARKS.

"There is a matter I would like to call Your Honor's attention to. I observed in The Times this morning the statement that someone had been writing letters to jurors on this panel, and the statement was further made with the evident intent on the part of the persons, the defendants in this action, to reach jurors. It had such a peculiar remark to it that I felt it ought to be investigated. It sounds to me, knowing as I do the methods of certain gentlemen interested in this prosecution, Mr. William J. Burns, the methods he has used in the past, that this is itself an attempt on the part of the prosecution—not the prosecution as represented by the District Attorney, but on the part of Mr. Burns and his satellites and employees—to influence the judgment of the public and inflame the mind of the public in this county, and to influence jurors of this county, and if there has been any connection—and there is an intimation in this paper—that the defendants in this case have had to do with the sending of such matter to these parties people, we want to know it. We want to say now neither the attorneys for the defendant nor the defendant know anything about it, and I

(Continued on Tenth Page.)

Pretty Foreigner Sues for Injuries.

Miss Juanita Romero Tromph,

Daughter of the owner of the Tageblatt of Munich, Germany. She became the plaintiff in a damage action for $55,400 against a local auto tours company and the owner of a private machine yesterday as the result of a recent automobile accident.

Pain and Money.

SEEKS PAY FOR INJURY UNDER BURNING AUTO.

MISS JUANITA ROMERO TROMPH filed suit in the Superior Court yesterday for $55,400 alleged damages sustained in a motor accident last week when a car owned by the Golden State Auto Tour Company collided with one owned by John W. Eckerman and driven by his son, William. Miss Tromph was a passenger in the former automobile and had a wonderful escape from death when the wreck caught fire following the bursting of the gasoline tank. She was pulled from beneath the burning car by heroic bystanders as the flames reached her clothing.

The suit reveals that Miss Tromph, who was traveling incog under the name of Juanita Romero, is the daughter of Adolpho Dostler Tromph, owner of the Munich Tageblatt and a staff officer in the German army at the western front under Von Hindenburg. She has been in the United States several months in company with her mother.

The petition, filed by Attorney R. T. Lightfoot, names as defendants the owners of both automobiles. It alleges that each driver carelessly and negligently operated his car without due regard for safety. It states that had either driver observed due caution as the intersection of Ninth and Hill streets was reached, the accident would have been prevenetd.

Miss Tromph was en route to dinner with F. J. Lobo. The rented car was driven by William Graves, an employee of the company, and was going south on Hill street. The automobile driven by Mr. Ackerman was going west on Ninth street. The machines collided at about the center of the street. The impact overturned the car in which Miss Tromph was riding and she was caught beneath it. Both bones of her right ankle were broken and she suffered many minor bruises and cuts about the body.

Mr. Lobo was also severely cut and bruised, but was able to return to his home at No. 534 Wall street, after being treated at the Receiving Hospital. Miss Tromph was taken to her suite at the New Broadway Hotel, and for several days was in a serious condition. She is 22 years of age and was born in Geneva. Her mother, who is of Spanish lineage, is separated from the father. Miss Tromph was reared in the Maria Teresa Convent, Geneva, until she was 17 years of age.

Miss Tromph, who besides being an accomplished musician, linguist and painter, is a dancer of note, came here two weeks ago to appear in a series of dances before the motion-picture camera. She had planned to leave next week for South America, where she has spent considerable of the past five years. She is well known in artistic circles in Latin America.

MUST EXERCISE OR GO TO JAIL.

SUCH IS THE SENTENCE OF THE POLICE COURT ON WEAK-MUSCLED MAN.

Arthur Cole, who never took a cold bath nor endeavored to strengthen his muscles, was sentenced yesterday to increase his chest expansion to more than four inches within sixty days or return to the City Jail and serve a 180-day sentence imposed by the Police Court.

When arraigned on a charge of vagrancy, Police Judge Richardson inquired into the life habits of the man. When he learned of his failure to take any exercise, he said.

"You have lived like a woman."

Cole said he disliked to rough it in any way.

"That is the cause of your trouble," said Justice Richardson. "You need exercise, more air, a life filled with more physical work. I do not think a jail sentence would benefit you, so I will sentence you to go into the mountains for two years. For sixty days you must arise daily and take thirty minutes of active calisthenics such as are taught on warships to the sailors. Breathing exercises are to be particularly attended to.

"You must create an appetite, work with your hands, live the life of the open, and I want you to report here at the end of sixty days that I may take a measurement of your chest and note the increase in the expansion."

When his chest expansion was measured it was shown to be less than two inches.

GROCERY STOLEN.

Proprietor Opens Doors for Business, but Finds All Goods and Fixtures Gone.

Someone stole an entire grocery store from No. 4600 Compton avenue early yesterday morning. It was owned by H. A. Savoy. Yesterday, when he opened the door to start business for the day, he found nothing left but the four walls, floor and ceiling. The stock, showcases, scales, everything used in a grocery store was gone. Heavy tracks in front indicated a motor truck had been used in taking away the goods.

He's Here.

BUCKEYE CHIEF NAMES ISSUES.

Big and Busy Governor on National Campaign.

Tariff, Our Ships, Canal Policy, Defense.

Slaps Johnson's Attempt to Kill Parties.

As big and broad mentally as he is physically, Gov. Frank B. Willis, of Ohio, arrived at the Alexandria last night full of enthusiasm over the wonders of the Pacific Coast, which he is viewing for the first time. The chief executive of the State that is commonly known as the principal vertebra in the backbone of the republic, is a comparatively young man, only 43. But when the conversation veered to national politics, Gov. Willis immediately proved he has a grasp of the situation that many older officials would give much to possess.

"The Republican party will undoubtedly fight it out next fall using four important issues for its battle flag," Gov. Willis said last night. Three of these are issues regarding which the present Democratic administration has failed dismally. I refer to protective tariff, a merchant marine, and an American policy for the Panama Canal.

"The present administration promised great things for its proposed downward revision of the tariff. The present condition of the country as a result of the administration's thoughtless reforms demonstrates its failure.

CRYING NEED.

"The Republican party must take a firm stand for a merchant marine. It is the crying need of the country, and with a Republican administration it can be made a reality, not a mere fantastic theory as it now is. Regarding the Panama Canal, we must

Gov. Willis of Ohio,

Who arrived in Los Angeles last night.

have an American policy, that is dictated at Washington, not London or Berlin or any place else. What should we care for the opinion of other nations in this instance? We built the canal, and we ought to be able to do with it as we please.

"In addition to these three important issues there is also the question of national defense. I am certain the Republican party will insert a plank in its platform insuring an adequate national defense. By that I do not mean a sudden reversion to militarism. I said adequate form of defense."

Gov. Willis left Columbus, September 21, to tour the West and participate in the celebration at the Panama-Pacific Exposition of Ohio Day last Wednesday.

"It is all so big and fine out here," he enthused. "I spent five days at San Francisco, and enjoyed it immensely. We had a big time there yesterday.

BETTER HERE.

"While I haven't been in Los Angeles long, I know I will like it even better, for I have heard so much about your country. There is one thing here, however, that displeases me. It is your proposed anti-party law. The fundamental principles of State and national government are based on party government. It has been so since Washington's time. Any move to do away with parties in either State or national politics means to substitute the individual for whom co-operative groupes of voters work. To say the least, such a move is highly dangerous to the State and country. I sincerely hope it will be voted down."

Gov. Willis is accompanied by Mrs. Willis, Adjt.-Gen. B. W. Hough, of Ohio, C. A. Jones, the Governor's secretary, and Mrs. Jones.

A committee of entertainment, led by Phil A. Stanton, will take the Governor and party on an automobile tour of the city and surrounding country today, with luncheon at the Mission Inn at Riverside. Relatives of Mrs. Willis, living in Riverside, will entertain the party there.

The visiting chief executive will speak this evening in the Chamber of Commerce. The party will go to San Diego tomorrow morning to visit the exposition.

Gov. Willis will be entertained tonight in a reception by the Federation of Ohio Societies in The Times Assembly Rooms. During the afternoon he will be entertained by the Chamber of Commerce and the national and State Republican committees.

Gay Butterfly Cut Down in Mid-Flight

Walter M. Paul (left,)

Leaving court on his way to Ione yesterday. His case is the remarkably heartless one of a boy who ruined his family by wholesale forgeries, the proceeds of which he spent in profligacy. The officer is Deputy Reeder.

Profligate.

BOY'S CRIMES RUIN FAMILY.

FORGERIES COST THE HOME OF HIS FATHER.

While Parent Pleaded for Money Son was Spending Fruits of His Criminal Act Upon Girl and Living Life of the Idle Rich—Sent to Ione.

Judge Reeve of the Juvenile Court checked the spectacular career of young Walter M. Paul by committing him yesterday to the State School at Ione until he reaches his majority. The youth, 18 years old, and bearing the air of a scion of wealth, felt the bitterness of a wasted life as he left the courtroom on his way to the County Jail. He had begged for another chance, and it had been denied him because the court had discovered he was not worthy of it. Probation Officer Wesson, instrumental in tracing his career, was in court to oppose probation.

Entering the courtroom with the insolence of a pampered youth, Walter was confronted with his record in his home town, Bloomington, Ill. It was a knockout blow. Denying that he had left Bloomington because of any trouble, but insisting that he came to Los Angeles for his health, Judge Reeve showed him a letter from his father, J. C. Paul, of No. 1508 Fell avenue, Bloomington, under date of June 24, last. In this letter the father told of his son's forgeries to the amount of $1400, and pathetically stated that he had lost his home and everything he possessed to make good his son's criminal acts.

"No wonder you are never ready to meet me face to face," Mr. Paul wrote. "We have given up our home and everything we possess to stay the hand of the law and keep you from the penitentiary. Now you have got to make good."

He asks his son to send him $200 to apply on the $1400 obtained by the forgeries. But while he waited an answer to his letter, Walter was spending $200 on a girl he had met in this city, living the life of an idle, rich youth. He had betrayed the friendship of an old friend of his family, and on the money he obtained by forging a check on her bank account, he was cutting a wide swath when the hand of the law fell upon him.

This friend was Mrs. Louise K. Porter. Walter had accompanied her to the bank one day on business and taking a chance that the paying teller would remember him, he drew a check for $500, using the name of C. W. Peterson, and received the money without question. The blow fell when Mrs. Porter discovered the draft on her bank account.

FEET FLEETER THAN BICYCLE.

A negro thief abandoned a bicycle yesterday because he thought he could go faster by running. The surprising thing was that he did, even though the wheel was new.

He had held up and stolen considerable money from Wing Sing, a fruit peddler, at Eleventh and Figueroa streets. Wing Sing had a wagon load of fruit, and the negro asked for 10 cents' worth of peaches.

"Only money I got is twenty-dollar bill," the negro said.

When the incautious peddler reached for his coin bag to make the change the negro grabbed the bag, mounted the bicycle and fled.

The yell of the Chinese alarmed the neighborhood, and the police came five minutes after the theft. In the distance was the negro pedaling on that bicycle with a vim that would have won him a liberal sum in legitimate endeavor.

The police gained on him. He looked back, estimating the ground he was losing.

Then he abandoned the bicycle and took to his heels, a method of locomotion that carried him to safety.

Pathetic.

PITY THE POOR AUTO SPEEDER!

Are Mostly Poverty-stricken, Says Justice Richardson.

Can't Pay Fines; Jail Dirty; So Let 'Em go Free!

Other Magistrates Don't See it Quite Same Way.

Police Judge Richardson appeared before the City Council yesterday to protest against that body's attitude in holding the judges of the Police Court responsible for the epidemic of speeding which is collecting an almost daily toll of life in Los Angeles.

Justice Richardson told the Council that the police judges do not like the speed ordinance, which provides for $25 fines and jail sentences for speeding and, moreover, that they will continue to remit punishment except in occasional cases. Most of the speeders and violators of the traffic ordinances who appear in court, he said, are poor men and to give them jail sentences would work a hardship on their families.

Councilman Wheeler, chairman of the Finance Committee and one of the leaders in the movement for a municipal rock pile for the speeders, expressed sympathy for the "poor millionaire with a wife and five children, who should not be punished for violating the law."

President Betkouski also took issue with Justice Richardson's statements, saying that when even a poor man is arrested for endangering the lives of others, he should be "soaked, and soaked right." Councilman Conwell urged that the sympathy which releases even a poor man after he has killed or maimed or threatened the lives or safety of others by reckless driving is decidedly misplaced.

Police Judge Richardson paid his compliments to the traffic commissioner of the police department, who, he said, acts as a "kangaroo court with no foundation in law." Then the justice opened fire on the old city jail, saying it is full of vermin and evil odors and he would not send a decent citizen there if he could avoid it, anyway. He said the bedbugs from the jail even invade his desk in police court and the odor of escaping gas is so strong that he fears there is danger of an explosion.

Chief of Police Snively told the Council that although there are always graybacks and body lice in the jail, brought in by the prisoners and vagrants, everything possible is being done to keep the jail clean, and

(Continued on Tenth Page.)

This Special Announcement

A Blackstone

Hosiery

Sale

News that every woman will be interested in—because every woman knows, from past experience, that it will be a Hosiery opportunity par excellence.

Today and Saturday We Will Sell

624 Pairs

Our Regular $1 Silk Hosiery, in black and colors, at pair 65c

BLACKSTONE Hosiery Sales have become an institution in Los Angeles. Thousands of women attend them without fail, for they know, that, without a doubt, the value offered is unmatchable and the price reduction absolutely as quoted. A splendid dollar silk stocking in black and colors, at 65c pair. Sale starts today 9 a.m. Be sure to get your share!

Sale, Center Aisle—Main Floor.

A Drastic Cleanup

Leather Handbags

½ Price Were $1.25 to $15 Now 65c to $7.50

Some Beautiful Silk Novelties Included

NEWER goods are crowding them out, and we haven't the room for them. That's the whole story in a nutshell. Some of the classiest bags in plain and novelty effects that have been shown this season, at just one-half their tag prices. In seal, morocco, patent leather and silk, etc. Black, white and colors. The woman who needs a bag cannot afford to miss this sale.

Sale, Center Aisle—Main Floor.

N. B. Blackstone Co.

218-220-222 South Broadway

Especially Designed for the Bungalow, Apartment or Small Drawing Room of the Modern Home

"Isotonic"

All Kranich & Bach Grand Pianos are equipped with the exclusive and most ingenious device of modern piano construction—the Isotonic Pedal.

By the use of this pedal a tone can be diminished gradually to the softest pianissimo, and yet at the same time there is preserved the natural tone of the strings. The Isotonic Pedal is only one of many patented improvements to be found on the Kranich & Bach Grand Piano.

Before You Buy—Investigate

For fifty years Kranich & Bach Pianos have been recognized by critical musicians and musical people of both Europe and America for their beautiful tone, artistic case design, faultless finish and durability, and it will unquestionably prove to be the ideal piano for your home.

You are cordially invited to call and examine the Kranich & Bach line of Upright, Small Grand, Parlor Grand and Player-Pianos.

Convenient Terms Arranged

Your Used Piano Accepted in Part Payment.

Catalog on Request

SOUTHERN CALIFORNIA MUSIC CO.

Frank J. Hart, President.

332-34 SO. BROADWAY, LOS ANGELES.

Branches: Pasadena, Riverside, San Diego.

Politics.

WHERE PARTY LINES CEASE.

They Stand Together for People's Cause.

"Allies" Prepare to Halt Johnson's Game.

Further Conference to be Held Tonight.

Representatives of four political parties yesterday organized the committee of "allies" to make war upon the destruction of party lines as proposed in the first two measures to appear upon the ballot two weeks from next Tuesday.

Republicans, Democrats, Prohibitionists and Socialists joined to combat the iniquitous proposal of Gov. Johnson that the California election laws be so framed that he would be the only political party left in the State.

Isadore B. Dockweiler, a prominent Democrat, was elected chairman of the Campaign Committee, with Charles R. Burger, State Chairman of the Prohibition party, as secretary, and John T. McBean, assistant secretary.

Chairman Dockweiler will name a Finance Committee and will announce other appointments.

The organization was perfected at a luncheon at the Clark. Following this will be a conference this evening at the Realty Board rooms, to which are invited the county committeemen of all four parties.

The general committee, which will have charge of the campaign against the no-party law, is made up as follows:

Republicans—W. W. Mines, vice-chairman Republican State Central Committee; Assemblyman H. A. Chamberlin, George P. Adams, Willis H. Booth, Oscar C. Mueller and Assemblyman A. L. Bartlett.

Democrats—Isadore B. Dockweiler, Herbert T. Mussy, secretary Democratic Central Committee; B. F. Groves, Alfred Moore, Edgar F. Davis and Miss Mary E. Foy.

Prohibitionists—Fred F. Wheeler, Henry Clay Needham, Hattie E. Gaylord, Wiley J. Phillips, editor California Voice, and Charles R. Burger, Prohibition party State chairman.

Socialists—Ralph L. Criswell, Cornelius M. Evans, Assemblymen George W. Downing and L. A. Spengler, Mrs. Ella L. Merriam, Miss Maude Merriam and E. Hitchcock.

W. W. Mines, president of the Los Angeles Realty Board and vice-chairman of the Republican State Central Committee, outlined the purpose of yesterday's meeting, the object of the nonpartisan bills and declared immediate action on the part of those present necessary for the maintenance of honest and efficient State government.

The joint-party organization, according to the plans outlined, is to be composed of the representative men and women of all the political parties who believe in the preservation of the partisan form of government for State officials.

EXEMPTING CHURCHES.
STATE FEDERATION FOR IT.

The California State Church Federation has issued the following self-explanatory statement:

One of the most important measures on the ballot at the special State election, October 26, is the Church Tax Exemption Amendment—No. 10 on the ballot. This amendment had only two votes against it in the last Legislature. It will not have the effect of exempting any more property from taxation. It is simply to make the law correspond with practice in church work.

The present amendment exempts churches from taxation when used "solely and exclusively for religious worship." The proposed new amendment extends the exempting privilege to the use of church buildings for social service purpose as well.

According to the opinions of the Attorney-General of California, the churches are technically violating the constitutional provision exempting churches from taxation whenever their buildings are used for purposes other than "solely and exclusively religious worship." Law tends to be static, while religious worship is dynamic. The law dictionaries and court decisions define religious worship as acts of adoration and praise directed to the Supreme Being. The modern idea of religious worship includes service to humanity.

The new amendment broadens religious worship to include social service. For this reason its adoption is urged by the churches of the State.

The campaign for this amendment is being conducted by the State Church Federation.

TAKE SHORTEST ROUTE?

City Officials Aver Ambulance Drivers Go Out of Their Way Through Congested Districts.

Paul Fowler was convicted in the police court yesterday of reckless driving with an ambulance. He will be sentenced Saturday.

During the trial it was charged that ambulance drivers take their machines with loud clanging of the gong through the business district, even when not the shortest route, in order to advertise their activity. Deputy City Prosecutor Lewis, who secured the conviction, made that statement.

Fowler was driving for the Los Angeles Ambulance Company. It was shown he had been admonished not to drive fast when a patient, A. H. Halleck, was placed in the ambulance. Mr. Halleck was suffering from a hemorrhage and roughness in the ambulance ride might cause fatal developments, it was charged.

The court records showed that Fowler went through the downtown district at a rapid pace, striking Mrs. Mary Croswell, an elderly widow, breaking her right leg. The accident occurred at Seventh street and Broadway. An attempt was made to show that this route was not the shortest to the destination.

FACULTY INCREASED.

Dr. J. Tyler Parker, Jr., has been appointed professor of dental anatomy and operative technique at the University of Southern California. The college of theology opened yesterday and has added Rev. W. E. Tilroe to its faculty. A course in "Chinese Civilization" has been established at the university with Dr. John Hedley in charge. Girls of the freshmen class at the college of liberal arts yesterday gave an al fresco luncheon on the campus to the men of their class.

Ujiro Oyama,
Vice-Consul of Japan in Los Angeles, who has just taken charge of the office opened here by his government.

Friendly.

JAPAN OPENING CONSULATE HERE.

TO HAVE JURISDICTION OVER SOUTHERN DISTRICT.

Welfare of Fifteen Thousand Nipponese Living in Southern California, Arizona and New Mexico is Placed in the Hands of Vice-Consul Oyama.

Because the Pacific Coast district has become too large and unwieldy for a single executive headquarters, the imperial government of Japan has just opened a consular office in this city, with Ujiro Oyama, former Vice-Consul in San Francisco, as chief executive. This new Consulate will have jurisdiction over the nine counties of California lying below Tehachepi and the States of Arizona and New Mexico. More than 15,000 Japanese are living in this district, of which number all but 1000 reside in Southern California.

Mr. Oyama, the executive who will preside over the welfare of his many countrymen in the Southwest, opened the first Japanese consulate in Los Angeles yesterday afternoon in suite 711, International Bank Building. The new Vice-Consul of the southern district is a man of wide experience in Japanese-American politics, and has long been connected with various consular offices in this country.

"I am glad to be in Los Angeles," Mr. Oyama said yesterday. "Several years ago I visited here, and enjoyed it immensely. Ever since then I have wanted to return.

"There is a large number of my countrymen in Southern California. In Los Angeles county alone there are 7000 Japanese. It was because there are so many of my countrymen in the south that the government decided to split the California consular district in two.

"Fortunately, I was chosen for the new position. I like the United States and its citizens, so I expect to be very happy here.

"I was surprised and not a little disappointed to read in a morning newspaper other than The Times a few days ago a highly improbable and even silly article called 'The Dream Story of War Between Japan and the United States.' That any American newspaper that pretends to any degree of accurateness should print such an article is almost unbelievable.

"The narrative as printed is too insignificant to attract any attention from publicists of Japan. The so-called 'National Defense Association of Japan' is an abominable creation out of whole cloth. The story has absolutely nothing in common with the public sentiment of my country, it being the mercenary undertaking of a shrewd Japanese reporter.

"This office has not the slightest rancor against the publisher of its translation, but all the efforts of my country to promote sincere friendship and to enlighten the Japanese living here seem to be frustrated by this hard, indiscreet manner of certain American papers.

"We Japanese regard the friendliness of the United States above everything else. Newspaper reports of a probable war between the two nations are absurd. We have already before our eyes a terrible example of the waste of war, both in life and property, in the struggle now raging in Europe. Japan and America will not be slow in profiting by the experience gained through watching the European conflict.

"One of the most ridiculous things in the story published is the picture entitled 'Japanese Troops Landing in America.' This picture was made more than twenty years ago to represent the landing of Japanese troops on the coast of China at the time the two nations were at war."

Mr. Oyama has leased a beautiful home in the southwest, and expects to stay as long as possible.

UNDELIVERED TELEGRAMS.

There are telegrams at the Western Union for Thomas B. Alexander, Mrs. M. V. Barry, H. M. Burnette, Hannon Clark, Miss Justine Crawley, Frank O'Farrell, Keene Fitzpatrick, George C. Hanna, H. C. Hill, Fred Hutchinson, Bill Leatt, Mrs. Celcia MacDonald, C. S. Mendelson, H. R. Moore, T. D. McCall, Miss Mildred McKinney, Miss Minnie L. Nichols, C. B. Phillips, Mary Porter, Miss Ella Polo, Joseph W. Ruminer, D. Rutherford, William F. Standard, H. W. Weeks, A. W. Wright, Joseph T. Yavits; Postal: Culver Manufacturing Company, W. B. Webb, Milton Bradley Company, F. F. Richards, Miss Clare Dente, S. W. Merritt, Ida Haines, Yasutaro Naito, Herman Elder, Harry V. Miller.

THE offices in the Rose Bldg., Seventh and Broadway, are beautiful and the prices so reasonable.

BRENTWOOD PARK

Don't be satisfied with having your home in a place that may become monotonous.

Build in Brentwood Park now and take advantage of low prices.

J. Albert Campbell
BRALY-JANSS CO.
320 Pacific Electric Building
Main 1371—Home 10025

Eleven O'clock.

UNDER STARS ELKS TOAST.

MYSTIC RITE OBSERVED ON THE WAY NORTH.

Two Hundred of Antlered Herd will Visit Exposition—Drill Team and Band Taken as Guests in Tribute to Their Recent Showing at State Gathering.

Under the star-studded sky, at the little mountain town of Muroc, at 11 o'clock last night, 200 Elks lifted their glasses in a silent toast to their absent brothers. It was the first time this toast has been given in the open.

Leaving here last evening for San Francisco in two palatial special trains, scarce one of the 200 Elks, all members of Los Angeles lodge No. 99, knew that Muroc existed until there was an application of the brakes last night close upon the mystic hour when antlered ones the world over lift their glasses to those gone before or absent.

Silently the 200 detrained and were joined by members of the train crews, all Elks. Then at the word, with only the mountains and the stars looking on, the glasses were lifted towards the star-studded vault of sky.

By arrangements known only to the Tour Committee and Santa Fe officials, the two trains that had wheeled their way upward across the divide during the late evening were joined at Muroc and the toast given. The mystic rite of fellowship completed, the trains were again boarded and the journey resumed to the fair city.

The excursion is two-fold in purpose. It will take the Los Angeles Elks, with members of their families, an additional 100, to the Bay City for the State convention, and also to see the exposition. Returning here, one train will leave San Francisco Sunday evening, arriving home Monday morning, and the second special will leave Wednesday.

As a tribute to the showing made by the drill team and band at the recent State gathering, the members were taken along as guests of the lodge, the necessary money being raised by popular subscription.

Elks all the way, from train crew to pretty girls, tells the story of the pilgrimage. Of course, the [illegible] unofficially Elks, but they made the entraining at the [illegible] station last evening an extra [illegible] affair to the swains who [illegible] behind. There were a score [illegible] of them—the girls—ranging [illegible] all shades of loveliness, [illegible] especially well when [illegible] were surmounted by one of [illegible] blue caps.

Engineers Wentz and Hoch, Elks, piloted the two trains [illegible] town, while Conductors Allen, Galbraith, also Elks, gathered a sheaf of tickets. It is also said most of the men at the helm [illegible] here and San Francisco are Elks.

On arrival at Oakland the [illegible] parade from the train to the [illegible] escorted by the band and [illegible] other parade will be formed [illegible] foot of Market street when the [illegible] boat lands.

J.W.Robinson Co.

Women's Newest Blouses

$2.95

We've just unpacked a line of new blouses that, had we marked them $3.95 instead of the price above, you still would count it one of the season's best values—and so it is. In their making crepes de chine and tub silks have been employed, the former in white and light colors, the tub silks in various striped effects. They introduce the new convertible collar—high or low. $2.95.

—Third Floor—

Children's Wool Coats $4.95

$6.50 to $10 Garments

Not because these coats are in any way irregular—from either the cut, color or material viewpoint—are we quoting this low price; rather because we want to convince you that the Robinson Store is the store where values abound. The smart little coats referred to are of wool serge in plain navy, black-and-white, brown-and-white, green-and-white checks and novelty mixtures.
Just for tomorrow—$4.95.

Middies Of All Materials

95c, $1.25, $1.50 Up to $5.00

No other store in town shows so complete a line of Middies—or such wantable styles, colors and sizes.
Besides the regulation style there are Norfolk effects, and they are smart and unquestionably new looking.
Serges, flannels, corduroys and any number of washable materials are used. Every size from 6 to 20 years.

Separate Wool Skirts For Juniors

Most girls know how popular these separate skirts promise to be this season—know how necessary they are to good dressing.
Today we introduce a new lot. Some of plain wool serge, others of dark, rich Highland plaids, every one tailored after the latest fashion ideas—full box plaited and other style features. $3.50 and $4.50.

—Third Floor—

Seventh Street and Grand Ave.

Copyright Hart Schaffner & Marx

Fine quality in ready-made clothes

DO YOU make this mistake about good ready-made clothes—consider them only as money-savers? Many men do.

Our clothes are much more than this: they're value-givers. They give you the kind of value you can estimate in dollars, not the theoretical value that vaguely explains the price of a made-to-measure suit.

$35 $40 $50 $60

You can pay any of these for our suits and overcoats and know that you are getting the best each price commands—all in the clothes themselves.

By *best* we mean fine imported fabrics, style, tailoring, details, everything.

If this is a new idea to you, you'll admit it's a good one, worth following up.

Hart Schaffner & Marx

If the famous Hart Schaffner & Marx label is not in the coat, it's not our make. Never forget this.

This is the "home" of Hart Schaffner & Marx famous clothes, $18 and up

Varsity 600 overcoats *Varsity 35*

—see our windows

F.B. Silverwood

Bdwy. at 9th
221 S. Spring

"—the Store with a Conscience"

Quadrennial.

LET MINISTERS LOOK THE PAR

Chicago Banker's Advice Conference Delegates.

Too Many Preachers Af of Black Cloth.

Believes in Moral Effect the Clerical Garb.

The action of some ministers [illegible] day who have substituted the [illegible] business man's suit for a distingu[illegible] clerical garb was strongly [illegible] manded last evening by J. J. Arn[illegible] successful Chicago banker, in an [illegible] here at the general conference of [illegible] Evangelical Association at the F[illegible] Church of that denomination [illegible] Twelfth and Hope streets. The [illegible] triennial which has brought delega[illegible] from several foreign countries ope[illegible] yesterday morning at the First Ch[illegible] man Church with about 700 pers[illegible] in attendance.

"I am in favor of preachers ke[illegible] to their 'cloth,'" Mr. Arnold [illegible] stated. "I believe that it is a [illegible] fine for a minister of the gospel [illegible] dress so that there is nothing to [illegible] distinguish him from the business m[illegible] The minister of the day seems afr[illegible] of black cloth.

"Ministers who dress in gra[illegible] browns and blues tell us it is beca[illegible] they do not wish to frighten anybo[illegible] But I think that in some cases [illegible] custom is due more to cowardice th[illegible] anything else. If a minister wis[illegible] his light to shine to the best advant[illegible] he should dress according to his p[illegible] profession, so that wherever he goes [illegible] will be seen at once from his costu[illegible] that he represents a high calling. [illegible] preachers look the part.

INFLUENCE OF CLOTHES.

"I think that a minister loses co[illegible] when he apes a business man or [illegible] member of any other profes[illegible] rather than his own. If for no oth[illegible] reason I believe that a minis[illegible] should wear a clerical garb for t[illegible] moral effect. The presence of a m[illegible] known to be a minister often ra[illegible] really changes the character of [illegible] meeting where men are assembl[illegible] There is no doubt clothes talk. In t[illegible] case of ministers clothes often prea[illegible] a silent sermon that is highly i[illegible] brilliant.

"It is my conviction that you m[illegible] God do not get close enough to t[illegible] busy business men of the day. If

Family Style
$12
and up

Cabinet Style
(illustrated)
$33
and up

Liberal Credit Terms

Quadrennial.

LET MINISTERS LOOK THE PART.

Chicago Banker's Advice to Conference Delegates.

Too Many Preachers Afraid of Black Cloth.

Relates in Moral Effect of the Clerical Garb.

The action of some ministers of the bar who have substituted the plain business man's suit for a distinguishing clerical garb was strongly condemned last evening by J. J. Arnold, prominent Chicago banker, in an address at the general conference of the Evangelical Association at the First Church of that denomination at Pacific and Hope streets. The quadrennial which has brought delegates from several foreign countries opened Tuesday morning at the First Christian Church with about 700 persons in attendance.

"I am in favor of preachers keeping to their 'cloth,'" Mr. Arnold declared. "I believe that it is a mistake for a minister of the gospel to dress as that there is nothing to distinguish him from the business man. The minister of the day seems afraid of black cloth.

"Ministers who dress in grays, tans and blues tell us it is because they do not wish to frighten anybody. I think that in some cases the change is due more to cowardice than anything else. If a minister wishes his light to shine to the best advantage he should dress according to his profession, so that wherever he goes it will be seen at once from his costume that he represents a high calling. Let ministers look the part.

INFLUENCE OF CLOTHES.

"I think that a minister loses caste when he apes a business man or the dress of any other profession other than his own. If for no other reason, I believe that a minister should wear a clerical garb for the moral effect. The presence of a man known to be a minister often radically changes the character of a company where men are assembled. There is no doubt clothes talk. In the case of ministers clothes often preach a silent sermon that is highly impressive.

"It is my conviction that you men of God do not get close enough to the every business men of the day. If I were a minister I would join commercial organizations and get into the life of business men. Often you will be placed in embarrassing positions, where you will see and hear things that are unpleasant, but you have the consolation that if you were not there it probably would be much worse."

CONFERENCE OPENS.

The conference opened at 9 o'clock yesterday morning. Short addresses on the general condition of the church in various lands were made by each of the four bishops present—Bishop Thomas Bowman, Bishop William Horn, Bishop E. P. Spreng and Bishop S. C. Bryfoegel. The afternoon session was devoted to routine business. The day sessions will be held in the First Christian Church and the evening devotional meetings in the First Church of the Evangelical Association.

Rev. F. W. Vogelein, presiding elder of the California conference, delivered an address of welcome at the meeting last evening. In conclusion he presented Bishop Bowman, the presiding officer, with a floral key.

"You often hear of visitors being presented with the keys of a city," Rev. Mr. Vogelein said. "In the case of strangers coming to Los Angeles this ceremony is not necessary, since the gates of the city are never closed, but we have prepared a key with which you can unlock the hearts of our people.

"You have come to a wonderful city, and were we not so modest we would tell you much about it. It has been one of the fastest growing cities in the world. It is one of the cleanest cities morally in the world. We are sorry that we have any saloons, but the comparatively few that are in existence are confined to the downtown district. There are no saloons in the residence district."

The formal meeting last evening was followed by a reception and refreshments. The church was decorated for the occasion. Flowers were distributed to the visitors.

HOLDS UP CONDUCTOR.

Masked Bandit Makes Street Car Man Deliver at Point of Gun—Escapes with Eighteen Dollars.

A bandit, armed with an automatic revolver, held up the crew of Edendale car No. 175 at the end of the line shortly before 12 o'clock last night and escaped with $18. City and county officials hurried to the scene, but were unable to find the man.

When Conductor C. H. Johnson stepped off the car to reverse the trolley the bandit sprang from behind a tree and thrust a gun in his face. Threatening to shoot if there was delay in turning over the money, the robber met no resistance. He took the conductor's money-changer and some money the former had in his pocket, but did not search Motorman C. H. Davis, who told him he had no money.

The bandit is described as an American, about 30 years old, weighing 175 pounds. He wore a mask and a dark suit.

Quadrennial delegates.

Rev. Frank L. Stevens of Boston (top,) representative from New England, and Rev. F. W. Voegelein, presiding elder of the California conference, who are in attendance at the general conference of the Evangelican Association, which began a three weeks' session yesterday at the First Christian Church.

Absolutism.

RAPS LUST OF STATE CONTROL.

JOHNSONIAN REFORM FRENZY IS FLAYED.

"Are Inalienable Rights to be Invaded with Impunity; Cast Aside as Things of no Value?" Asks Speaker in Scoring Trend at Sacramento.

Denouncing the growing tendency toward absolutism in government in this State, Herbert J. Goudge asked the pertinent question, yesterday, at the luncheon-commemoration by the Sons of the Revolution of the "Battle of Kings Mountain," if the shackles struck from our hands by sturdy colonists are to be welded anew in a frenzy of Johnsonian reform.

"Are we to welcome despotic control?" he said. "Is it to be the rule of the odd man; of the majority of one? Are inalienable rights to be invaded with impunity; cast aside as things of no value?"

That the facility with which our Constitution may be amended or altered, through the instrumentality of the initiative and referendum, has broken down the distinction between statutory and constitutional law, irretrievably, was the declaration of Mr. Goudge.

"The Constitution was adopted as a check on lawmakers; as an irremovable barrier to the invasion of the rights which our fathers, in their wisdom, considered inalienable," he said. "Level this barrier to earth and the odd man of a voting majority can legislate life, death, destruction to the things we hold dear.

"It has now come," he continued, "to the point where rights are only assured to numbers. There is an apparent modern, so-called tendency to revert to principles of absolute government, with consequent restriction and limitation of the liberties of individuals."

As a preface to this sorry story of the lust of politicians, Mr. Goudge reviewed the history of absolutism in government, from the time of the Tudors' attempt to foist the "divine right of kings" on England, to the day when sturdy colonists took up arms in the cause of "government of the people, by the people, for the people."

"Shall their work be undone?" he said.

It was a gala day for the Sons of the Revolution, marking both the commemoration of one of the most signal victories of the battling colonists and the opening of the new clubrooms and library in the Citizens' National Bank Building. More than fifty members of the society sat down to the commemoration luncheon at the Los Angeles Athletic Club and afterwards participated in the housewarming at the new clubrooms.

One large room in the Citizens' National Bank Building is occupied by the library, which contains perhaps the finest genealogical and Americana collections in the Southwest. This library has lately been enriched by a number of presents, including 300 volumes from the rich historical libraries of Joseph Davis and Joseph Swallow Davis. This collection includes a complete set of New England historic and genealogical registers, numerous town, county and State histories, and a valuable collection of genealogies and unpurchasable reference books and vital statistics.

First Vice-President Orra E. Monnette also announced at the meeting yesterday that the Secretary of State of North Carolina had written him that one of the six complete sets of the "Records of State" has been allotted to the society by the North Carolina Library Board.

A reception in the new clubrooms the coming month is being planned. Members of the Daughters of the American Revolution will be among the invited.

To Dissatisfied Investors

MANY who are now carrying investments which are unsatisfactory—either in point of income, or security, or both—would gladly welcome a way out of their difficulties.

To such we recommend our 5½% Certificates. These convey actual ownership in the best First Mortgages long experience can secure—and attached thereto are State-authorized "Policies of Mortgage Insurance," insuring, beyond every doubt, the positive payment of principal and interest.

The income is the highest possible with such complete protection. Certificates in $100 multiples; cash or payments. Ask for Booklet "B."

5½% (Guaranteed) First Mortgage Certificates

UNDER STATE SUPERVISION.

MORTGAGE GUARANTEE CO.

Fully-Paid Capital $2,500,000

626 So. Spring

(31)

—"Made in California to Meet California's climatic conditions."

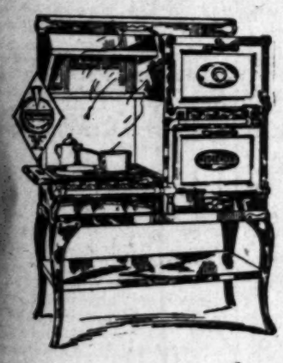

"Wedgewood" Gas Ranges *—resist rust*

—burners and all inside oven and broiler parts are easily removable without tools, making cleaning easy.

Family Style $12 *and up*

—burners light automatically—no matches necessary.

—oven, broiler and drip pans are white enamel baked on steel and will not chip.

—doors are white enamel or glass. Door handles are never hot. Ovens are either right or left hand; oven doors have safety springs.

Cabinet Style (illustrated) $33 *and up*

—broiler can be used as Odorless Cooker for such things as corned beef and cabbage, etc.

—oven has special flue construction, insuring an equal distribution of heat throughout.

—special arrangement for lighting oven prevents "back firing" and is absolutely "fool proof."

—vent flue in rear carries steam and odors outdoors.

Liberal Credit Terms

Pease Bros FURNITURE CO. 640-646 Hill St.

PUBLISHERS:
THE TIMES-MIRROR COMPANY
OFFICERS:
H. G. OTIS, President and General Manager.
HARRY CHANDLER, Asst. Gen. Mgr. and Treas.
HARRY E. ANDREWS, Managing Editor.
F. X. PFAFFINGER, Assistant Treasurer.
MARIAN OTIS-CHANDLER, Vice-Pres. and Sec'y.

Los Angeles Times

EVERY MORNING IN THE YEAR.

Daily and Sunday, Illustrated Weekly and Semi-Monthly Magazines. Yearly, $9.50; Monthly, 75 Cents, Postpaid. Daily Founded Dec. 4, 1881—34th Year.

Member, Class A, of the Associated Press. Leased-wire mileage covered: Day, 22,000; Night, 22,000; words transmitted, 50,000, not including specials.

OFFICE:
New Times Building, First and Broadway,
LOS ANGELES (*Loce Ahng-hayl-ais*)

Entered at the Postoffice as mail matter of Class II.

TREND OF THE FINANCIAL NEWS.

CHIEF EVENTS OF YESTERDAY.

(At Home:) The receipts of gold on this Coast from foreign countries, principally Japan and Australia, were the largest the past month, it was stated, since the establishment of the United States mint in 1854, amounting to $17,529,585. All of this gold is in payment for western goods sold to foreign customers. A resumption of investment in stocks and bonds on a scale as large or larger than the past few days brought about a rise in several stocks that broke records. The wheat crop is placed at 1,002,000,000 bushels, being the first time the country has gone over the billion mark.

(Abroad:) Canadian finance Minister White said Canada would soon offer bonds for a $200,000,000 war loan. Austria's third war loan will be issued at 93.60 and call for 5½ per cent. interest.

(For details see financial pages.)

WORK AND WATER.

If you have any ills which over-eating and under-breathing so easily cultivate suppose you try the joint cure of work and water.

GOETHALS GOES BACK.

It is a matter of congratulation that Gen. Goethals has consented to resume his job and stay by it until that dastardly mountain has its feet chained so that it can no longer keep sliding into the canal and forcing ships to once more encounter "the white desolation of the stormy Antarctic."

ECONOMY HELPS KILL.

Mr. Asquith says that the British tariff revenue taxes are "limited in amount, temporary in duration and experimental in character," and that their object is "to discourage consumption of all unnecessary luxuries, and also unnecessary importation." The patriotic Englishman by abstaining from meat, drinking less beer and going without imported goods can save a good many shillings to give to his government, and a pound saved is a German killed.

MUNICIPAL BEANS.

While Los Angeles is preparing rock piles for the vicious hobo, Pasadena is growing beans for the deserving poor. So in the Southwest we tackle our social problems from both ends. No one wishes to deny the needy a bean or the loafer a stone.

Municipal beans are a novelty, whereas municipal rock piles are already well established. Pasadena has always come to the front in charitable work, and no one deserving help in the Crown City has to go begging. The growing of the beans will supply wages for those who can find no other work, and the harvested crop will supply larders that are temporarily depleted. No tramp can say when he comes to Southern California that he asked for a bean and was offered a rock.

NEW GROUP OF ALLIES.

Misery sometimes acquaints us with strange bedfellows and necessity with unexpected partners. As former conflicting interests in Europe have combined to do battle with Kaiser Wilhelm, so old political opponents in California have united to fight against Czar Hiram.

This new group of allies, Republicans, Democrats, Socialists, Prohibitionists, are taking up arms in a worthy cause where no good citizen will be neutral, but where all will fight loyally to defeat the attempts of one man to set himself above all political parties as the sole abiding power in California. After the anti-party bill has been everlastingly defeated, the new allies will disband again and in the future each will pursue the course its own interests dictate—just as the various groups of allies in Europe will disrupt after the war—and each work out its own salvation.

RESTORING THE TARIFF.

After having induced some Louisiana sugar planters to engage in planting corn instead of cane, and caused the closing of some beet-sugar factories, and scared the Hawaiian planters into fits over the probable annihilation of the cane-sugar industry, the administration now unofficially announces that it will recommend Congress to restore the sugar tax in order to prevent a further deficiency in the Federal revenue.

Mr. Wilson's plan is to lock the stable door after the horse is stolen. In 1911 the United States consumed 3,391,188 tons of cane and beet sugar. It produced 1,743,070 tons and imported 1,648,118 tons. It produced 455,200 tons of beet sugar and its estimated consumption of beet sugar was 1,255,000 tons.

There is no accurate data available, but the estimates are that we imported in 1912 from Germany and Austria about one million tons of beet sugar, the duties on which amounted to over $20,000,000. This revenue has been lost since the outbreak of the war, in consequence of the cessation of beet-sugar importations from Europe. The restoration of the tariff on sugar will not operate to restore it until peace shall come and freedom of the seas be restored, so that German products can again enter our ports.

Nevertheless it is to be hoped that the coming Congress will, for the future good of our Louisiana and Hawaii and California cane and beet raisers, restore the protective tariff on sugar and, while they are about it, they may as well restore the tariff on lemons and olives and nuts and wool and lumber and American manufactures generally.

GOOD ROADS WITH ECONOMY.

It is significant that the strongest opposition to the proposed county highway bond issue comes from men who for years have advocated the building of good roads. In taking this position they are not inconsistent. They are just as firmly committed to the policy of constructing and maintaining a magnificent system of paved highways for Los Angeles county as ever; but they object to this particular bond issue in the form it has been given at this time. From the standpoint of good business and good sense they regard the expenditure of nearly $3,000,000 as unwise at this time, when the burden of taxation is excessive and the demand for economy is insistent from a distressed people.

The Los Angeles Chamber of Commerce, always in favor of road improvement and foremost in supporting laudable enterprises, has voiced the spirit of the hour in resolutions opposing this bond issue at this time. We quote the Chamber's resolutions:

"Whereas, Supervisor W. E. Hinshaw has submitted to the Board of Supervisors a communication suggesting that a bond issue of $3,000,000 be voted by the citizens of Los Angeles county for the building of certain roads in the county, three of which are mountain roads all terminating in Antelope Valley. Other roads mentioned are the Harbor boulevard, Pico street and La Brea Canyon; and

"Whereas, Supervisor Hinshaw desires the opinion of the many civic organizations and citizens as to the advisability of placing this bond issue up to the people.

"Now, therefore, be it resolved, that the Los Angeles Chamber of Commerce wishes to commend the action of the Board of Supervisors in adopting a policy of furnishing rock and oil free for road improvement districts and other agencies where the balance of expense is borne by such districts or agencies, which policy will result in th adding of over 200 miles of permanent roads to the 300 miles completed under the bond issue of $3,500,000, giving this county, when all roads now under construction by the State and county are completed, nearly 500 miles of permanent highways; and

"Be it further resolved, that we do not recommend at this time and under present conditions the submission of a bond issue to the people of this county, feeling that the people are not willing to further embarrass themselves with indebtedness. The success of the election would largely rest upon the result of the vote in Los Angeles city, and as the city is now bonded to the extent of nearly $40,000,000 and the City Council is now busy cutting out of its budget many expenses that are actually needed and that will cripple the city's services, we feel sure that the city would not favor the issuance of any more bonds;

"And, be it further resolved, that the issue of bonds for the building of mountain roads at this time would be unwise. The Chamber of Commerce is heartily in favor of good roads and fully realizes the importance of scenic highways, which are a valuable asset to our tourists and equally so to our citizens, but these can wait for a more opportune time. We think that most of the roads mentioned by Supervisor Hinshaw are very much needed, such as the Mint Canyon into Antelope Valley, the Pico boulevard, giving another connection to the beach, and the Harbor truck boulevard, and we would recommend that these roads be constructed under the policy adopted by the board of furnishing rock and oil free as rapidly as, in their judgment, would justify such expenditure. With flood control, conservation and elimination of grade crossings now being given consideration, all of which are most important, it would seem that the county has plenty of problems to face without building scenic highways."

The Times has always given its aid and support to good-roads projects in this county. It believes in good roads and many of them. Los Angeles county now leads the counties of the United States in the number of miles of paved highways. Its cities and towns are connected by good roads. Magnificent scenic drives extend from the ocean to rugged mountain canyons. The policy which has brought this condition and has secured to this county an asset of incalculable value should be continued. There should be more paved highways to the ocean, more interurban boulevards and more mountain drives.

The Times believes that Los Angeles county should maintain its high standard of road building and regrets that it should be necessary to oppose any road project. The bond issue to be presented to the vote of the people the 26th inst., through the action of three Supervisors and against the wishes of the other two members, includes meritorious features, but on the whole is unwise. The action of a majority of the Board of Supervisors in refusing to segregate the items of expenditure compels the people to accept or reject the proposition in its entirety.

The Times is opposed to this bond issue and, because the objections to it are so sound, expects it to be defeated. Desirable though some of the projects are, the expenditure of so much money at this time is not justified. Most people are paying more taxes now than they are able to meet, and they should not be compelled to shoulder additional burdens. This reason in itself should be sufficient to defeat the issue, but there are others of importance.

One of the items is $400,000 for a harbor boulevard. The present boulevard, according to competent engineers, is adequate for all the traffic it has to take care of and more. All that is absolutely needed is the improvement of a short stretch. When traffic increases, as it undoubtedly will, a better and more heavily-paved road should be built. But until it is needed and while the people are loaded down with other taxation the expenditure should not be made. The construction of a road through Mint Canyon is necessary, but the State, and not the county, should build it, and the California Highway Commission is sure to select the very route over which the county proposes to build, thus rendering the county expenditure unnecessary. Why should the county build a road which the State will build in due time? Why double up? Why throw our good money away?

AS OTHERS SEE US.

How one would hate to believe many things they know to be true! We have been asked by a tourist who has been reading the newspapers here the last six weeks if there is any law in California preventing people in this State from remaining married more than two years.

The Rivals.

UNCROWNED KING OF GREECE.

Constantine, husband of the Kaiser's sister, is the monarch of the Hellenes, but Eleutheorios Venizelos, the man with the strange name, has long been the uncrowned King. A mild-mannered man, but with a fiercely-patriotic spirit, Venizelos has been described as the greatest Greek since Xenophon. London papers have depicted him as as great a genius as Disraeli. The Paris press has spoken of him as a Cavour. What Germany thinks of him is unfit for publication in America.

Greece wants some of Turkey, which is one reason why Venizelos leans toward the allies. Germany, the ally of Turkey, could hardly be expected to agree to Grecian wishes in this respect, although it has been able to induce Turkey to make some concessions in favor of Bulgaria. Therefore Eleutheorios, "the liberated one," is for the allies. Constantine, owing to his Germanic connections and his German military training, is not willing that his country should do anything to help the allies. He finds himself, however, in a difficult position, for the view held by Venizelos is the popular view.

Venizelos and the royal family of Greece have never been on the best of terms, and there was a feud between them years before the present war started. Constantine has never denied the ability of his former Premier, nor has he belittled his patriotism, but he has not been comfortable in having him around as Prime Minister. When Venizelos burst like a genius out of his Island of Crete and became the leading man of Greece, Constantine felt anything but joy. The two men returned scorn for scorn, but the monarch had to admit that the inspired, eloquent Venizelos was a great personality.

Venizelos claims a lineage as noble as that of Constantine, dating back to the Florentine dukes. Early in life he dreamed of a restored Greece freed entirely from the sway of the Moslems. He led Crete when it rose against the Turks and bled in its behalf. Then he gave himself to the greater task of recovering the traditionally Greek portion of the Turkish dominions in Europe. He engineered the Balkan alliance which won the war with Turkey in 1913 and split asunder when the time came to divide the booty. That was the time when the ambitious Bulgarian King was dissatisfied with his share and the second Balkan war resulted out of which Bulgaria emerged with far less of Turkish territory than Ferdinand considered to be its due. Bulgaria wants some of the territory that went to Greece and Servia in 1913, and that accounts for the present alignment in the Balkans.

INSOLVENT RAILROADS.

The raids on "big business" have forced eighty-two railroads in the United States into the hands of receivers. The Railroad Age Gazette says that the recent addition of the Missouri, Kansas and Texas system to the list of bankrupt roads makes a total of 41,988 miles of road, with a capitalization of $2,264,000,000, now being operated by receivers. This is more than one-sixth of the railroad mileage in the United States and exceeds the total railroad mileage of any other country in the world.

Says the Railroad Age Gazette:

"The total par value of securities outstanding of railroads being operated by receivers represents about 15 per cent. of the total capitalization of the railroads of the United States."

This is a record of insolvency unparalleled in history. According to the Interstate Commerce Commission's report, the largest mileage of roads in receivership previously recorded was for the fiscal year ending June 30, 1896, when 40,818 miles of line were operated under the direction of the courts.

The report that the human voice has been carried over 4600 miles of distance without the use of a wire means that there is something going on in this merry old world besides fighting, murder, suicide, divorce, starvation and immorality.

MORAL NEUTRALITY.

Hall on International Law says, "A neutral nation is in general bound not to furnish munitions of war to a belligerent, but there is no obligation upon it to prevent its subjects from doing so."

"A neutral nation, likewise," says Hall, "though it cannot itself loan money to one of the belligerents, is, by the best authority, under no obligation to restrain its subjects from doing so."

But while a neutral nation is under no legal obligation to restrain its citizens from selling munitions or loaning money to a belligerent, is it not under a moral obligation to do so? Are we other than unneutral when we permit our factories to work day and night manufacturing deadly missiles to be used by the allies in killing Germans? Are we not both unneutral and asinine when we encourage the continuance of this reprehensible traffic by loaning Great Britain and France the money with which to pay for the arms? The allies will get the American-made guns, the makers of the guns will get their pay from the Americans who buy the bonds, and the fool purchasers of the bonds will get what is coming to them—they will get left.

A "PERMANENT" INVESTMENT.

A correspondent who says that he wishes to make a "permanent investment" of a few hundred dollars asks the advice of The Times as to whether he should purchase Los Angeles bonds or some of the Anglo-French half-billion bonds.

If "permanency" is what our correspondent seeks to the exclusion of all other considerations, The Times can advise him to buy the Anglo-French bonds. His investment will then be "permanent" sure. "The years may come, the years may go;" empires may rise and fall; "the sun may fade and nature sink in years," but England and France will still owe the money to the great-great-great-grand children of our correspondent.

THE PAY OF KINGS.

George the Fifth and his family receive an annual salary of $3,004,800. Wilhelm gets $3,698,260; Victor Emmanuel, $3,010,000; Franz Josef, $4,250,000, and Czar Nicholas a pittance of $12,000,000. The Sultan of Turkey gets $7,500,000, the King of Spain, $1,944,000, and the King of Bavaria, $1,286,303.

The other sovereigns in Europe range from $881,780 to the King of Saxony down to $185,000 to the King of Norway.

There will be some changes in the salary list when the war is over.

THE PASSING VIEW.

The Washington woman who says "no gentleman will smoke" puts herself in a class with estimable Jane Addams, who says no soldier will fight unless he is drunk. —[Louisville Courier-Journal.

Since learning that a Plattsburg military dinner consists of Russian caviar, Irish stew, French fried potatoes, German pancakes and Hungarian goulash, we've begun to doubt whether Gen. Sherman knew anything about war.—[Philadelphia Ledger.

Prejudice against horseflesh as food is doubtless largely conventional. Its use gradually extends and it has lately gained a considerable market in England and Scotland, partly with the help of Belgian refugees. But it must also have been making more vegetarians.—[Springfield Republican.

Sixty years ago, when John G. Saxe was one of our most popular humorists, one of his hits was some verses called "Where the Money Goes." Today a poem of that title would fall flat. The answer is too simple. If the money is in dollars, it goes for motor cars, and if it is in nickels, it is gathered in by the "movies."—[Brooklyn Eagle.

The strength of the United States is largely in the fact that its naturalized citizens are for the most part Americans whose loyalty is beyond question. Their loyalty should, of course, be unquestionable, for they have deliberately chosen what flag they would follow. There are, on the other hand, native-born Americans who not only haven't chosen their country, but don't seem to like the choice made for them. But old-fashioned patriotism is coming into style again.—[Springfield Republican.

STUPIDITY OF CRITICS.

A Scorn Suggested by the Famous Whistler Picture at the Fair.

BY JEANNE REDMAN.

What are the destructive critics good for? To arouse the artist's ire? Their stupidity often proves an incentive to the artist, and in that way they are valuable; but think of the harm they can do! Once a critic has won an audience and a name, he can make an artist's fortune or have him sent to jail for his debts. He can tell the gullible public, that fears to trust its own opinion, but always generally accepts the critic's dictum, that the work of art is worthless, or that the artist has put too great a price upon his labors, or that he belongs to such and such a school, which, if the buyer would appear to have good taste, he must keep away from. And so the buyer obeys, and the artist suffers. Perhaps in one hundred years the picture or poem or musical composition will be pronounced a masterpiece and sold at twice the price which was put upon it originally, but the artists never know it. They may have faith in their art and in their own knowledge, but that is very cool comfort. And their colleagues, while often appreciative, are almost invariably jealous and hypercritical.

When Frank Harris, the famous Shakespearean controversialist, became editor of the Fortnightly Review he informed the critics whom he put on the paper that they were to criticise only those works of art which they could conscientiously praise, and to leave the rest alone to await eventual oblivion. Could anything be more just and reasonable? Why attack the poor servers who have mistaken their vocation? What good can it do? Are they not in a way to be judged fairly by Time, and are personal bias and impulse desirable critics, anyhow? Besides, what is to be gained by adverse criticism? Suppose some collector is prevented from buying a poor picture by the word of the critic, who cares particularly whether such a collector gets a good picture or not? If he is not fit to judge for himself, is he not a splendid object upon which to hang as many of the bad pictures as possible? Let him buy them! So long as he thinks they are good, they are good for him. I suggest that we do not disillusionize him. And even if we do feel in duty bound to show him the light, how do we know that we are right ourselves? The great Ruskin was wrong, and are there many critics of today who can lay a claim to being any nearer right than he was?

Ruskin was the brainless cause of James Whistler's becoming a bankrupt at 50. Whistler could not pay Ruskin's lawsuit costs, and so his home was sold, his pictures were given up for a song, and his household goods were disposed of, and the great painter was forced to take his frail mother to Venice to a watering-place and begin all over again, to build up fame and earn a living. And why? Why, because the English art critic did not like his pictures and stated that one of them was overvalued by the artist! The picture which was the cause of the lawsuit has a history worth repeating, illustrative of the power and uselessness of adverse criticism. It belonged at the time of the lawsuit to a Mr. Graham, and Whistler valued it at £200. A few years after, at a sale at Christie's, it was knocked down amid hisses to a Mr. Harrison for £60. A little later, at the close of the London Whistler Memorial Exhibition, it was bought for 2000 guineas by the National Arts Collection fund, presented to the nation and hung in the national collection at the Tate gallery; and it now hangs in the Whistler room at the Panama-Pacific Exposition in San Francisco, where crowds gather all through the day and gaze upon it in rapture! No wonder Whistler wrote his delightful book, "The Gentle Art of Making Enemies," and no wonder he made short work of the critics. Only his great wit and courage kept him from becoming permanently embittered by their senseless howling.

Besides all this, adverse criticism is too easy. It is not worthy of a man of intellect. Anybody can do it. A child of seven can criticise a child of six, although the latter may have infinitely more talent and finer gifts than the former. Any bystander can gaze at a Futurist picture and ridicule it and, if he has wit, keep the other onlookers in roars of laughter; but what an ignominious sop to his own vanity, and what a desperately dangerous position he is in, once in the hands of the great Judge, Time!

If only all the critics of bygone times could be made to read and pore over and digest all the silly destructive criticisms they have written about the men we now call masters; what an excellent punishment that would be! And as for the best sellers, why rail at Chambers and McCutcheon and all the rest? They have their publics of which we are happily not a part, but how much more dignified to ignore them! There are so many good books that one can praise, and there are so many stars to be discovered; why waste time on those who will be lost in oblivion, anyway? If a musician's technique is not good he will soon leave the concert platform; he cannot remain long upon it, and it is well to remember that, if he bungles a note, a child of 10 can criticise him, or if he slurs his phrases, its mother can carp—and so on.

As for the "higher criticism," there we have Ruskin again, and what George Meredith learned to call "his monstrous assumption of wisdom."

RIPPLING RHYMES.

THE SKILLED WORKMAN.

All admire the living wonder who's an expert at his trade, who is quick and skilled as thunder, with his jimmy, brush or blade. I have watched an earnest toiler, as he mends the pans and pots, puts new handles on the boiler, solders up the leaky spots; and he never wastes a motion, every move some purpose serves; and it is a balm and lotion to the soul to watch his curves. Oh, we meet so many tinkers who have only learned to fail, that all sane and soulful thinkers wonder why they're not in jail. I have watched the men who blunder, botch things up with saw or spade, and I blessed the living wonder who has really learned his trade. If I had a hundred nieces, I would say to them, "My dears, if you wish to save the pieces, as you journey down the years, you will learn some stunt and do it better than all other maids; locate knowledge and pursue it, till you're perfect in your trades. Stringing beans or paring apples, darning socks or skimming milk, winding clocks or scrubbing chapels, let your work be fine as silk."

WALT MASON.

The present war will not only change the map of Europe but also the European conception of the map of America.—[Chicago Herald.

Pen Points: By the Staff

Going to do any Halloweening this year?

Henry Ford is now the advising genius to the universe.

The sliding at the Panama Canal is becoming a habit.

It is evident that in calling for the army Bulgaria failed to "fill."

Some of the Balkan states' witnesses have failed to raise the goosefleh.

The running expenses of the Russian army must be something enormous.

Judging by the hot fighting in Flanders the Jamaica contingent has struck the winning line.

In one minute a house fly vibrates its wings 21,130 times. If you do not believe it, count 'em.

The order of King George against betting will be received with three cheers by Harry Lauder.

Rev. Dr. Newell Dwight Hillis is determined whether the sympathy of William Bryan helped any.

What has become of the Hiram Johnson boom for the Presidential nomination? Why not organize a rescue party?

What does W. J. Bryan expect to accomplish in Europe, seeing that the task of Jane Addams was such a bloomer?

It is now claimed that the Germans are moving on the new land discovered by Stefansson. But the news may have a prorogrard date line.

Can it be considered unneutral to attend the concerts of the Russian symphony orchestra? It requires a lot of fortitude to witness the Russian dancers.

Another change in Milady's waist line is one of the decrees of fashion. Any one ought to be able to find it with his left arm. The left will do in a pinch.

In Russia a tax of 2 per cent. is levied on every man whose income is $250 a year. There are evidences of an unusually ant winter in that far-away country.

What more must happen along the border before the Wilson administration comes peeved at Mexico? It would seem that the limit of endurance had been reached.

A confidential agent of Villa is said to have conferred with Secretary of State Lansing—probably to discuss the probable outcome of the world's series of baseball games. But Lansing doesn't know.

If the interest on that big loan is paid, will Uncle Sam foreclose his mortgage on England, France and Russia if not, why not? Are they any better than anybody who must perforce call a "cle"?

The Kaiser is leading on the west front and the Czar is pushing on the east. Isn't it about time for King George to get some sort of a front? This may be neutral, but it is a passing thought, at least of the brain.

The postmaster of Chicago says 10 per cent. of the mail handled in that office is improperly addressed. There no doubt exists in a greater or less degree in every city. Angelenos, address your letters carefully.

When the international finance crowd in New York they were taken to a show. We don't know the title of it, but the old-fashioned melodrama, "Life in a Great City," would have met with the distinguished visitors.

The Greek Cabinet has resigned. Constantine favors the Germans, following Premier Venizelos the cause of the allies. Meanwhile the King is confronted with a revolt in his own country. He could hardly be worse in Greece.

It is announced that President Wilson will do a bit of campaigning in Jersey for the benefit of A. O. Stanley, the Democratic candidate for Governor. Is it necessary for such a sacrifice of dignity to have a Democratic candidate in a strongly Republican State?

Gen. Kuropatkin, the Russian general who indited the famous telegram to the Czar on the Japanese war, "I regret to report," is now heading for the front. As he has had years in quiet meditation he ought to be able to suggest something that will help his countrymen.

It has been estimated that after the war there will be 3,000,000 more women than males in Europe. How will that problem be met? Will there be assisted emigration of women from war-ridden Europe to countries like the United States, Canada and Australia, where there is always a surplus of men? It is an interesting question, and must be met.

"DEAD ON THE FIELD OF HONOR."

(Headline of English Newspaper.)

"Dead on the field of honor,"
That was how it read:
"Dead on the field of honor,"
That was all it said;
Dead on the field of honor,
Dead for their flag and home,
Dead with life just beginning—
Dead in the bloom of youth.

"Dead on the field of honor,"
Was that all it said:
"Dead on the field of honor,"
Was that all you read?
Dead for their homes and loved ones,
Dead for their flag and king;
Dead—with the death of heroes,
Death hath lost its sting.

"Dead on the field of honor,"
Was that all you read?
Can you piece this headline,
Writ in letters of red?
Dead in the glory of battle—
Rivers are running with red—
"Dead on the field of honor,"
Was that all it said?

LUCIEN H. A...

San Diego, Oct. 4.

Pen Points: By the Staff

Jubilee.

Going to do any Halloweening this year?

Henry Ford is now the advising genius to the universe.

The sliding at the Panama Canal is becoming a habit.

It is evident that in calling for the army Bulgaria failed to "fill."

Some of the Balkan states' witnesses have failed to raise the goosefleh.

The running expenses of the Russian army must be something enormous.

Judging by the hot fighting in Flanders the Jamaica contingent has struck the winning line.

In one minute a house fly vibrates its wings 21,130 times. If you do not believe it, count 'em.

The order of King George against betting will be received with three cheers by Harry Lauder.

Rev. Dr. Newell Dwight Hillis is determined whether the sympathy of William Bryan helped any.

What has become of the Hiram Johnson boom for the Presidential nomination? Why not organize a rescue party?

What does W. J. Bryan expect to accomplish in Europe, seeing that the task of Jane Addams was such a bloomer?

It is now claimed that the Germans are moving on the new land discovered by Stefansson. But the news may have a prorogrard date line.

Can it be considered unneutral to attend the concerts of the Russian symphony orchestra? It requires a lot of fortitude to witness the Russian dancers.

Another change in Milady's waist line is one of the decrees of fashion. Any one ought to be able to find it with his left arm. The left will do in a pinch.

In Russia a tax of 2 per cent. is levied on every man whose income is $250 a year. There are evidences of an unusually ant winter in that far-away country.

What more must happen along the border before the Wilson administration comes peeved at Mexico? It would seem that the limit of endurance had been reached.

A confidential agent of Villa is said to have conferred with Secretary of State Lansing—probably to discuss the probable outcome of the world's series of baseball games. But Lansing doesn't know.

If the interest on that big loan is paid, will Uncle Sam foreclose his mortgage on England, France and Russia if not, why not? Are they any better than anybody who must perforce call a "cle"?

The Kaiser is leading on the west front and the Czar is pushing on the east. Isn't it about time for King George to get some sort of a front? This may be neutral, but it is a passing thought, at least of the brain.

The postmaster of Chicago says 10 per cent. of the mail handled in that office is improperly addressed. There no doubt exists in a greater or less degree in every city. Angelenos, address your letters carefully.

When the international finance crowd in New York they were taken to a show. We don't know the title of it, but the old-fashioned melodrama, "Life in a Great City," would have met with the distinguished visitors.

The Greek Cabinet has resigned. Constantine favors the Germans, following Premier Venizelos the cause of the allies. Meanwhile the King is confronted with a revolt in his own country. He could hardly be worse in Greece.

It is announced that President Wilson will do a bit of campaigning in Jersey for the benefit of A. O. Stanley, the Democratic candidate for Governor. Is it necessary for such a sacrifice of dignity to have a Democratic candidate in a strongly Republican State?

Gen. Kuropatkin, the Russian general who indited the famous telegram to the Czar on the Japanese war, "I regret to report," is now heading for the front. As he has had years in quiet meditation he ought to be able to suggest something that will help his countrymen.

It has been estimated that after the war there will be 3,000,000 more women than males in Europe. How will that problem be met? Will there be assisted emigration of women from war-ridden Europe to countries like the United States, Canada and Australia, where there is always a surplus of men? It is an interesting question, and must be met.

"DEAD ON THE FIELD OF HONOR."

(Headline of English Newspaper.)

"Dead on the field of honor,"
That was how it read:
"Dead on the field of honor,"
That was all it said;
Dead on the field of honor,
Dead for their flag and home,
Dead with life just beginning—
Dead in the bloom of youth.

"Dead on the field of honor,"
Was that all it said:
"Dead on the field of honor,"
Was that all you read?
Dead for their homes and loved ones,
Dead for their flag and king;
Dead—with the death of heroes,
Death hath lost its sting.

"Dead on the field of honor,"
Was that all you read?
Can you piece this headline,
Writ in letters of red?
Dead in the glory of battle—
Rivers are running with red—
"Dead on the field of honor,"
Was that all it said?

LUCIEN H. A...

San Diego, Oct. 4.

Jubilee.

WILSON VOTE KEY TO JO...

...ts Pep in the Plans ... Suffrage Fete.

...omen to Thank Presid... for Support.

...illion Club Celebrati... Looms Big.

...e published announcement t...
...sident Wilson will vote for wome...
...rage in New Jersey has put co...
...rable "pep" into the Mill...
...'s plans for celebrating ...
...th anniversary of women's s...
...e in California at a luncheon ...
...k tomorrow afternoon at t...
...ndria. It appears that wi...
...t have otherwise been a mod...
...ration will develop into a jubi...
...women of different politi...
...e and club alignments will un...
...anking the President and pro...
...e for his declaration.
...e President's action created ...
...y demand for seats at the lunc...
...and gave new zest to the labo...
...e Committee on Arrangemen...
...Clara Shortridge Foltz, preside...
...e club, and originator of the id...
...the celebration, and Miss Ma...
...collaborated yesterday in maki...
...draft of a resolution to be tel...
...ed to the President which will ...
...ssted at the luncheon for ado...

...rs. W. C. Tyler, first vice-preside...
...the club, will read the resoluti...
...Miss Foy will speak in favor ...
...doption. The programme will l...
...e the following:

MANY SPEAKERS.

...ddress by Mayor Sebastian, rea...
...of the Women's Declaration of I...
...ndence by Mrs. Foltz; addre...
...Essence of Liberty," Frank ...
...ell; address, Mrs. Seward Simon...
...dent of the Friday Morning Club...
...ress, Mrs. O. R. Richardson, pres...
...of the Women's Republica...
...s; address, Mrs. E. R. Brain...
...president of the Women's Cl...
...and addresses by Miss Foy, Mrs...
...an Craig and Mrs. Lillian Burk...
...Goldsmith.
...rs. Jackson F. Durlin, secretar...
...e club, is chairman of the Gen...
...Committee and has handled th...
...ils of the arrangements from th...
...quarters of the club in the Coulte...
...ding. Following are the hosts an...
...esses:
...ayor and Mrs. Sebastian, Mrs. Ste...
...Rendell, Mrs. Foltz, Mrs. Brain...
...Mrs. Tyler, Mrs. Simons, Mrs...
...ardson, Miss Foy, Mrs. M. A...
...ner, Mrs. J. Summerfield, Capt...
...Mrs. John D. Fredericks, Pear...
...rson, Mrs. A. D. Houghton, Mrs...
...er Rheinschild, Mrs. Goldsmith...
...Lulu Westpheling, Mrs. Phil...
...hen, Judge and Mrs. Frederick...
...Mr. and Mrs. John Cline, Mrs...
...Craig, Mrs. Frank Curren, Mrs...
...Noble, Mrs. L. K. Behens, Mrs...
...Brain, Mrs. Frank De Long...
...R. A. Davis, Mrs. Robert B...
...s, Mrs. Alice McCommas, Mrs...
...ther and Mrs. M. Roberts.
...following is the draft of the reso...commending President Wilson,...ch will be submitted to the gath...g:

THE TEXT.

Whereas, We are assembled to cele...e the fourth anniversary of equal ...rage in California, and,

Whereas, Nine other States of the ...n are contending for the same ...privilege, enjoyed by this State,

Whereas, the other States of the ...n, the Hon. Woodrow Wilson, has ...known to the world that he ...r granting suffrage to women and ...e will support a women's suf...Amendment at the forthcoming ...ion in New Jersey, and,

Whereas, we believe that the Presi... of the United States had ex...ed the opinion of the majority of ...en of this nation who will soon ...ed upon to crystallize into a law, ...desire for equal suffrage in the ...ing States of the Union, there...

...It resolved, that the men and ...here assembled express our ...ation of this highest note of ...which goes ringing around the ...and brings cheer to the women ...the races of men, and that ...y tender to the President our ...thanks for his just recogni... of the rights of the women of ...

...RT'S TRADE SHOWS GROWTH.

...OMS REPORT NOTES BIG BALANCE; CANAL ZONE IS ACTIVE.

...ynopsis of the business transact... by the Collector of Customs, during ...nber shows collections amount... to $35,228.38; value of imports, ...,458, and exports, $106,448.
...ance leads in imports with $146,...followed by England with $18,...Japan, $18,037; France, $15,625, ...Canada, $10,230. Mexico also ...in exports with $103,093, and ...only other countries indicating ...exports are Canada, with $1865, ...Chile with $1490.
...the collections reported for the ...Los Angeles paid $32,683.86; ...iego, $1252.17; Calexico, $95.53; ...Susan, $173.71; Tecate, $15.52. ...Andrade, $8.54. In imports Los ...reports $108,537; and exports, ...manufactured cotton, cattle, onyx, ...and liquors, hides, fish and fish ...flour and earthenware. Free ...$122,601; dutiable, $110,857. ...principal imports from various ...are: Germany, gloves; ...earthenware, wines, cheese ...Italy, macaroni; Canada, ...household effects and paper; ...tea, chemicals, earthenware, ...olive oil and spirituous li... Mexico, cattle, unmanufactured ...hides, onyx and fish. The ...exports were hogs, mules, ...flour, wagons, cement, medi...coffee, manufactured cotton, ...bags, manufactured iron ...men's shoes, malt liquors, ...lumber and wool wearing ap...

...principal exports were as follows: ...es, oranges; Chile, iron and ...manufactures; Mexico, hogs, ...wheat flour, wagons, cement, ...coffee, cotton goods, cart... ...shoes, malt liquors, sugar, ...and manufactured steel and ...manufactured wool. ...ports by way of the Panama ...Atlantic ports were: To Bos... ...,997; Norfolk, $40,196; New ...,193; Philadelphia, $55,...

Pen Points: By the Staff

Going to do any Halloweening this year?

Henry Ford is now the adviser-general to the universe.

The sliding at the Panama Canal is fast becoming a habit.

It is evident that in calling for the ouster Bulgaria failed to "fill."

Some of the Balkan states' ultimatums have failed to raise the gooseflesh.

The running expenses of the Russian army must be something enormous.

Judging by the hot fighting in Flanders, the Jamaica contingent has struck the firing line.

In one minute a house fly vibrates its wings 21,130 times. If you do not believe it, count 'em.

The order of King George against trusting will be received with three cheers by Harry Lauder.

Rev. Dr. Newell Dwight Hillis is undetermined whether the sympathy of W. J. Bryan helped any.

What has become of the Hiram Johnson boom for the Presidential nomination? Why not organize a rescue party?

What does W. J. Bryan expect to accomplish in Europe, seeing that the trip of Jane Addams was such a bloomer?

It is now claimed that the Germans are moving on the new land discovered by Stefansson. But the news may have a Petrograd date line.

Can it be considered unneutral to attend the concerts of the Russian symphony orchestra? It requires a lot of fortitude to witness the Russian dancers.

Another change in Milady's waist line is one of the decrees of fashion. Any woman ought to be able to find it with his right arm. The left will do in a pinch.

In Russia a tax of 2 per cent. is levied on every man whose income is $250 a year. There are evidences of an unusually pleasant winter in that far-away country.

What more must happen along the border before the Wilson administration becomes peeved at Mexico? It would seem that the limit of endurance had been reached.

A confidential agent of Villa is reported to have conferred with Secretary of State Lansing—probably to discuss the possible outcome of the world's series of baseball games. But Lansing doesn't know.

If the interest on that big loan is not paid, will Uncle Sam foreclose his mortgage on England, France and Russia? If not, why not? Are they any better than anybody who must perforce call on "Uncle"?

The Kaiser is leading on the west front and the Czar is pushing on the east front. Isn't it about time for King George to make some sort of a front? This may be unneutral, but it is a passing thought, a figment of the brain.

The postmaster of Chicago says that 40 per cent. of the mail handled in the post-office is improperly addressed. The fault no doubt exists in a greater or less degree in every city. Angelenos, address your letters carefully.

When the international financiers were in New York they were taken to a movie show. We don't know the title of the film, but the old-fashioned melodrama, "A Love in a Great City," would have made a hit with the distinguished visitors.

The Greek Cabinet has resigned. King Constantine favors the Germans, the supporting Premier Venizelos the cause of the allies. Meanwhile the King is threatened with a revolt in his own country, which could hardly be worse in Greece.

It is announced that President Wilson will do a bit of campaigning in Kansas for the benefit of A. O. Stanley, the Democratic candidate for Governor. Is it necessary for such a sacrifice of dignity to elect a Democratic candidate in a strong Democratic State?

Gen. Kuropatkin, the Russian commander who indited the famous telegram during the Japanese war, "I regret to report," is heading for the front. As he has spent many years in quiet meditation he ought to be able to suggest something that will help his countrymen.

It has been estimated that after the war there will be 3,000,000 more marriageable females than males in Europe. How will that problem be met? Will there be assisted emigration of women from war-wasted Europe to countries like the United States, Canada and Australia, where there is always a surplus of men? It is an interesting question, and must be solved.

"DEAD ON THE FIELD OF HONOR"

(Headline of English Newspaper.)

"Dead on the field of honor,"
That was how it read;
"Dead on the field of honor,"
That was all it said;
Dead on the field of honor,
Dead for their flag, and forsooth,
Dead with life just beginning—
Dead in the bloom of youth.

"Dead on the field of honor,"
Was that all it said;
"Dead on the field of honor,"
Was that all you read?
Dead for their homes and loved ones,
Dead for their flag and king;
Dead—with the death of heroes,
Death hath lost its sting.

"Dead on the field of honor,"
Was that all you read?
Can you piece this headline,
Writ in letters of red?
Dead in the glory of battle—
Rivers are running with red—
"Dead on the field of honor,"
Was that all it said?

LUCIEN M. L[illegible]

San Diego, Oct. 4.

Jubilee.

WILSON VOTE KEY TO JOY.

Pep in the Plans for Suffrage Fete.

Cheers to Thank President for Support.

Club Celebration Looms Big.

The published announcement that President Wilson will vote for women's suffrage in New Jersey has put considerable "pep" into the Million Club plans for celebrating the fourth anniversary of women's suffrage in California at a luncheon tomorrow afternoon at the Alexandria. It appears that what would have otherwise been a modest entertainment will develop into a jubilee affair, women of different political faiths and club alignments will unite in honoring the President and providing for his declaration.

The President's action created a great demand for seats at the luncheon and gave new zest to the labors of the Committee on Arrangements. Mrs. Shortridge Foltz, president of the club, and originator of the idea of the celebration, and Miss Mary Ellen Foley collaborated yesterday in making up the list of a resolution to be telegraphed to the President which will be read at the luncheon for adoption.

Mrs. W. C. Tyler, first vice-president of the club, will read the resolution and Miss Foy will speak in favor of it. The programme will include the following:

MANY SPEAKERS.

Address by Mayor Sebastian, reading of the Women's Declaration of Independence by Mrs. Foltz; address, "Daughters of Liberty," Frank G. Finley; address, Mrs. Seward Simons, president of the Friday Morning Club; address, Mrs. O. R. Richardson, president of the Women's Republican Club; address, Mrs. E. R. Brainard, president of the Women's City Club, and addresses by Miss Foy, Mrs. Marion Craig and Mrs. Lillian Burkhardt Goldsmith.

Mrs. Jackson F. Durlin, secretary of the club, is chairman of the General Committee and has handled the details of the arrangements from the headquarters of the club in the Coulter building. Following are the hosts and hostesses:

Mayor and Mrs. Sebastian, Mrs. Stephen Bandell, Mrs. Foltz, Mrs. Brainard, Mrs. Tyler, Mrs. Simons, Mrs. Finley, Miss Foy, Mrs. M. A. Newmark, Mrs. J. Summerfield, Capt. and Mrs. John D. Fredericks, Pearl Darr, Mrs. A. D. Houghton, Mrs. Edwin Rheinschild, Mrs. Goldsmith, Mrs. Lloyd Westpheling, Mrs. Phil Stanton, Judge and Mrs. Frederick-son and Mrs. John Cline, Mrs. Charles Craig, Mrs. Frank Curren, Mrs. Charles Dolan, Mrs. L. K. Behens, Mrs. Irving Hellman, Mrs. Frank De Long, Mrs. A. J. Davis, Mrs. Robert B. Young, Mrs. Alice McCommas, Mrs. Lee Shippey and Mrs. M. Roberts.

Following is the draft of the resolution recommending President Wilson, which is to be submitted to the gathering:

THE TEXT.

Whereas, We are assembled to celebrate the fourth anniversary of equal suffrage in California, and,

Whereas, Nine other States of the Union are standing for the same political freedom enjoyed by this State, and,

Whereas, The other States of the Union, Woodrow Wilson, has made known to the world that he favors equal suffrage to women and will support a women's suffrage amendment at the forthcoming session in New Jersey, and,

Whereas, We believe that the President of the United States had expressed the opinion of the majority of the people of this nation who will soon have the right upon to crystallize into a law, the principle for equal suffrage in the United States of the Union, therefore,

Be it resolved, that the men and women here assembled express our appreciation of this highest note of praise which goes ringing around the world and brings cheer to the women and the races of men, and that we hereby tender to the President our sincere thanks for his just recognition of the rights of the women of

Heads Plans for a Suffrage Gala Day.

Mrs. Jackson F. Durlin,

Secretary of the Million Club and chairman of the committee which is planning for a lively celebration of the fourth anniversary of women's suffrage in California at a luncheon tomorrow at the Alexandria.

Postponed.

RUSSELL CASE RULING TODAY.

IMMORALITY CHARGES TAKEN UNDER ADVISEMENT.

Accused Teacher Makes Strong Showing in Own Behalf, but Evidence is Contradictory—Mrs. Dorsey Called to Explain Apparent Intimidation and is Exonerated.

No decision in the case of Tom A. Russell, a teacher who was dismissed by the Board of Education for alleged moral irresponsibility, was reached yesterday by County Superintendent of Schools Keppel, sitting as judge, with his three assistants, E. E. Knepper, A. C. Wheat and W. O. Lowe. The evidence was so conflicting that the case was taken under advisement for a day.

Both sides in the case waived argument, permitting the matter to rest entirely on the evidence. Supt. Keppel declared that if Mr. Russell is reinstated it would in no way reflect on the city Board of Education. "It takes great courage to bring a case of this kind forward for a positive decision and I must commend the board, particularly Mrs. Waters, for having had it thoroughly tried out," he said. "If the Long Beach educators had taken this stand after having reached the vital point in their investigation, instead of dropping it, all of this trouble would have been avoided."

A part of the morning and the entire afternoon were devoted to the hearing of Mr. Russell himself. He described his conduct at the Daisy-street school in Long Beach and his suspicions of several boys and one girl, his methods of seeking to correct these and the entanglements following his reports to Supt. Stephens of Long Beach and Secretary R. H. Gossom of the Y.M.C.A. The latter he characterized as an enemy, not known as such until after the conference at which the secretary made his public accusations.

"Because I had started to establish a boys' club to carry on work which the Y.M.C.A. should have done, but did not, Secretary Gossom sought to discredit me and has since tried to sacrifice me at any cost," said Mr. Russell. He specifically denied improper advice to the boys, declaring that his phraseology was misconstrued by several to whom he had talked, including Mrs. Waters. In cross-examination he admitted he knew the names of the boys and the girl but refused to give them, although Supt. Keppel demanded them.

The morning's session opened with a sensation. It was suggested that the assistant superintendent of the Los Angeles schools, Mrs. Susan M. Dorsey, had intimidated one of the witnesses, Miss W. B. Johnson, a teacher of the Sixty-first-street school, at which Russell taught. After stating that Mrs. Dorsey had asked her why she was present, Miss Johnson said Mrs. Dorsey had told her that she must realize she was working under the Board of Education and should therefore try to respect the decisions of this body. "This is a serious matter which might place you in a grave position with the board," is what Mrs. Dorsey is alleged to have said.

Supt. Keppel at once sent for Mrs. Dorsey. She declared that she had told Miss Johnson that she could not be much of a character witness, having known Mr. Russell for only a few weeks and warned her to avoid public discussion of the case. Mrs. Dorsey was exonerated.

Mrs. Elizabeth Smith, principal of the school at which Russell was employed, denied the assertion that he had made trouble there and stated that he had discussed with her the "unseemly attitude" of two other teachers who were not returned this year to the school. Former Judge Bordwell, president of the school board, said that the testimony given the board on the Russell case had seemed to him too much hearsay and that he would not have admitted it in a courtroom, but that he had acted on it as an occurrence of everyday life and as a member of a non-judicial body. Incidentally he stated that he was prejudiced against Mr. Russell because he had denied the remarks Mrs. Waters had attributed to him. During the afternoon session, former Judge Bordwell took a very active part in the cross-examination.

Use Santiseptic After Shaving.

Soothing, cooling, refreshing. Leaves soft, velvety finish. Instantly relieves and prevents irritation. You'll like its cleanly, healthy odor. 50c. Druggists.

A Perfect Food

Malted Milk the Ideal Food Beverage For Young and Old Alike.

No matter what your age or state of health, you will be benefited by the use of that wonderful food product known as Malted Milk.

Physicians everywhere appreciate from practical experience that a combination of Milk and Malt is the best food tonic and body builder they can get. When properly prepared, it contains in their just proportions the elements that supply and rebuild wastes of tissue and nerve force.

But, like everything else, there are different qualities of Malted Milk, and the best results cannot be expected if an inferior quality is used.

If there was previously any doubt as to its superiority, all question was removed when the San Francisco Exposition awarded the Grand Prize (highest award) to the famous brand known as "Borden's Malted Milk in the Square Package."

Be guided by the judgment of the Exposition's experts and insist upon Borden's—the Malted Milk of absolute purity and wholesomeness. It can be obtained at all good druggists and costs no more than inferior kinds.

AS IN NOVED.

Civil War Veteran Reweds to Bride of Fifty Years Ago—Met in West by Accident.

A romance that started during the Civil War, came to an anti-climax a few years later, ceased to be a romance eighteen years ago and was revived by an accidental meeting in Sawtelle a few weeks ago was revealed yesterday when Col. Byron McCauley and his divorced wife were remarried by Justice Edward Judson Brown. They were first married almost half a century ago in New York upon the return of the colonel from the war.

Married life was a continual honeymoon until eighteen years ago when a misunderstanding arose, Col. McCauley stated yesterday. Then, each, too proud to admit the fault, became estranged and a divorce followed. Although apart, each continued to think of the other and neither remarried. After the first few years they lost track of each other. Both came to California, the veteran to live at the Soldiers' Home.

A few weeks ago they met. The old love awoke and yesterday they decided to forget their differences and spend the remaining years of their life together in a cottage overlooking the Pacific.

REAL CAKE FEAST.

Ten Thousand Eat from Huge Birthday Offering of the Fifth Street Store.

Ten thousand persons ate cake yesterday at the Fifth Street Store's big birthday celebration, and, yet the huge cake still survives, though somewhat attenuated on the side where the crowds surged all the day.

With about 1000 noses pressed against the plate-glass windows on the Broadway and Fifth-street sides of the big department store, the first incision was made in the plutocratic cake at 9:30 o'clock, with what, from the sidewalk, looked like a hedge knife.

The first slice of cake went to an extra healthy-looking woman, who came up from the rear at the last moment and scored a win over two women who had come early to avoid the rush. More cake will be given away today to the store's patrons, also prizes, as yesterday.

CUTS AN ARTERY.

Sam Padva, a tailor of No. 435 North Figueroa street, penetrated an artery in his right arm early last night while he was cutting a watermelon. After members of his family had applied first-aid treatment the man was taken to the Receiving Hospital, where the wound was dressed and he was sent home.

EVANSVILLE PICNIC.

The Evansville (Ind.) Society will hold a picnic at Sycamore Park Sunday. Dinner will be served at 4 p.m.

$4 and Up

Winter Boots

All the latest effects. Button or lace—cloth tops—patent or gunmetal. You'll find satisfaction here.

Staub's
The Popular Price Shoe Store.
336 SO. BROADWAY

Open Sat. until 9 p.m.

"Universal" Percolators

$5.00 to $15.00

The most complete stock of electric cooking and heating devices of all kinds. Buy your electric goods from an electric store. "There are many reasons why."

ESTABLISHED 1891
Woodville Public Electric Co. Inc.
The Electric Shop
111-113 E. 3rd St.
JUST AROUND THE CORNER FROM THIRD & MAIN

Mail Orders Filled

Children's Hats 2nd Floor

The Cutiest Little Hats for Girls Imaginable

¶ Hats that set off their smiling be-dimpled little faces like the leaves of a rose set off the bud. Charmingly girlish in the neat "bits" of colored ribbon and trimming. Plush, corduroy and cloth material in black, brown, blue, green and mixtures.

Hat One — Combination white and black, white and gray, blue and white plush. Turn down brim, fancy bow. **$2.50, $3, $3.50 up.**

Hats No. 2 and No. 3—In plush and corduroy, colors of black, green and brown with fancy plaid bands. **$2.50, $3.50 and $4.**

Novelty hats for boys and children in cloth, felt, plush and velvet. **50c up.**

Harris & Frank Inc.
437-443 South Spring St.

—Home of Ostermoor Mattresses— —McCall Patterns—

Coulter Dry Goods Co.

FOUNDED in 1878 U. S. Postoffice Sub-Station. W. U. Telegraph Branch. American Express Branch.

One cannot be hatless and humble—one doesn't want to, it isn't being done this season.

And, when Vogue Hats, sparkling with countless daring and delightful touches, and sanctioned by the Haut Monde of Paris and New York can be had right here at home, is it surprising that smart women are quite furious to see them.

A Visit Is Suggested.

Vogue Hats May Be Had at Coulter's

Plain Weaves in Woolens

Not one good fall shade is missing from this assortment—and there are scores of them! Women are buying for suits, costumes and dresses:

Epingle Suitings—in 42-inch width $1.00
French Serges—in 50-inch width $1.50
Wool Poplins—in 56-inch width $2.50
Melrose Suitings—in 54-inch width $2.00
Epingle Suitings—in 50-inch width $1.50
French Serges—in 46-inch width $1.00
Wool Gabardines—in 54-inch width $2.50, $3
Broadcloths — in 52-inch width .....$1.50 to $4

(Woolens; Broadway Annex)

Rich Black Velvets

Are enjoying greater vogue than for seasons past—which is saying a great deal, for velvets were extremely popular last year. Here are the most dependable kinds and widths, which are very suitable for coats, dresses and costumes:

Black Chiffon Velvet
40-inch width $4.00
42-inch width .....$5 to $7.50
Plain Velvets
42 inches wide .....$5 and $8.50
Saltex Fur Novelty
52 inches wide $4.50
48 inches wide $6.50
Velvet Brocades
39 inches wide .....$6.50 to $10.00
Pile Velvets
24-inch width .....$1.50 to $2.50
Paon Velvets
20-inch width .....$1 to $3
Pile Velvets
18-inch width .....$1 to $3

(Silks; Broadway Annex)

New Sweaters for Girls

Of 8 to 14—in Copen., rose, Kelly green, with white collars and cuffs, at...$3.50
Of 10 to 14—in cardinal, Oxford and white; odd sizes and styles, at $1.95, $2.50 and $2.95
Saxony Sweaters—for little tots, in blue and pink, at $2.50
Sweater Sets—in wool, white and colors, at $3.50 and $4.00; brush sweaters $6

(Children's Wear; Second Floor)

We Invite Comparison of Suits at $25

Comparison is our best advertisement. Women who "shop around" are always welcome here. Take any suit mentioned at any given price and compare it with any other suit at the same price, and you will understand why we can speak so confidently of our values:

Blouses $5.95

A special price, for every one was marked to sell for $6.50—so the offer is open for two days only:

Strictly Tailored and Fancy Models
—the tailored, of radium silk in rose, China blue, helio, sunset and ivory.
—the more fancy in crepes de chine, white, black and navy. Crepes Georgette, too, in white, flesh, navy and black.

Soft Cream Net Blouses
—for more dressy wear, or black lace over white; all one price, $5.95.

(Blouses; Second Floor)

Beautifuly Fur Trimmed
—are some models, in box coats, with the fur on collars and cuffs—or even about the bottom of the coat.

And if you do not care for the box jackets there are more conservative models in tailored and fitted styles, some with, some without fur on collars and cuffs.

Shown in fine poplins and broadcloths — think of buying such garments for as little as $25

Plush Coats
—in three-quarter lengths; some plain, straight lines, others belted, are wonderfully good values at .....$22.50 to $35

(Garments; Second Floor)

Undermuslins for Stout Women—a Sale

So many women have come to us, almost in despair at their inability to find undermuslins to fit, that we have opened a

Special Section for Extra Sized Lingerie

and to immediately acquaint you with its conveniences, we have put special prices upon certain lines for a short time. We shall maintain this Section as a separate one, carrying full lines of outsize undermuslins of all sorts here:

Drawers
—in extra sizes; of fine heavy muslin, embroidery trimmed, regularly $1 for 65c
—of muslin, heavy embroidery or nainsook; lace and medallions; regular $1.50 .....$1

Gowns
—low neck, Torchon lace trimmed 75c
—in crepe $1.25

Camisoles
—extra size, regularly $3.50, now .....$2.25 and $2.50
—reg. $5, now, special ..$3.50

Drawers
—of nainsook; circular style; German Valenciennes lace or embroidery trimmed; reg. $1 ..65c
—of nainsook; lace or embroidery trimmed; reg. $1.75 ...$1.25

Gowns
—high or low neck; lace trimmed; reg. $1.25 .....$1

Skirts
Regularly $1.50 .....$1.00
Regularly $2.25 .....$1.25
Regularly $3.75 .....$2.50
Regularly $6.00 .....$4.50

(Undermuslins; Second Floor)

Drawers
—of nainsook; wide Swiss embroidery ruffle or lace trimmed; regularly $1.25 .....75c
—of nainsook, with fine Swiss embroidery; reg. $2.50 .....$1.75
—With Valenciennes lace trimming; reg. $3 .....$2.25

Gowns
—regularly $1.75 .....$1.25
—regularly $3.75 .....$2.50

Skirts
Regularly $1.75 .....$1.25
Regularly $3.00 .....$2.00
Regularly $5.00 .....$3.50

For Your Dining Room

$2.25 Casseroles, complete with baker $1.25
$1.50 Sugar and Cream Sets; silver deposit ware $1.00
$1.50 Silver-plated Salt and Pepper Shakers $1.00
$1.25 Bud Vases; silver-plated base for 65c
$1 Silver-plated 3-bottle Salt and Pepper Sets....50c
$1.50 Jam Jars; silver-plated tops $1.25
$1.50 Silver-plated Card Trays $1.00
$1.75 Cube Sugar Trays; with tongs $1.00
$1.50 Silver-plated Bonbon Dishes $1.00
$1.00 2-bottle Salt and Pepper Sets 50c

(Silverware; South Aisle)

Coulter's—215-229 South Broadway — 224-228 South Hill Street—Coulter's

Life's Gentler Side—Society, Music, Song and the Dance—The Theater

MOVEMENTS IN SOCIETY.

WITH the arrival this morning of Miss Arabella Schwerin of San Mateo and Miss Beatrice Nickel of San Francisco, the George Armsbys and their young daughter Leonora (who is to be flower girl) of Burlingame, E. Raymond Armsby, J. Cheever Cowdin, Platt Kent, Dean Whittier and Frederick Van Sicklen, all of San Francisco, the entire Ramsay-Blyth wedding party is now in the city. The affair gives promise of being the prettiest autumn marriage witnessed in many seasons.

Miss Ramsay has accepted no invitations since the formal announcement of her betrothal. Today she will be occupied with motoring, swimming, an informal luncheon and the dansant at the Midwick Country Club at 1:30 o'clock, concluding with an elaborate dinner party at the Ramsay home on Western, just off West Adams street, this evening for members of the wedding party.

The bride-elect's aunt and the latter's husband, Mr. and Mrs. Chauncey Wisner Penoyer of San Francisco, and Mrs. Arsene Pujo and the latter's daughter, Miss Mona, of New Orleans have been in the city for several days.

The nuptials will be celebrated by Bishop Joseph H. Johnson tomorrow at high noon in the presence of about 200 society folk.

On account of the Ramsey-Blyth marriage the Midwick polo game for tomorrow afternoon will be played at 3:30 o'clock instead of 3 o'clock, as previously planned. The usual Saturday-night dinner will attract many.

Home Again.

Following a trip of a month or more in the north, Mr. and Mrs. Charles H. Scott have returned to their home in Howell terrace.

Whitaker Dinner.

A mound of violets resting on a base of maidenhair fronds formed an artistic floral decoration for a dinner given recently by Mr. and Mrs. G. Guy Whitaker at their home on Fifth avenue. Favors were dainty French baskets holding bon bons. Hand-painted cards marked places for Mr. and Mrs. C. C. Holmes, Mr. and Mrs. Fred Smith, Mrs. L. Holden, Miss Beryl Hushman, Dr. and Mrs. L. P. Keller, L. Boxley and Thomas Burt and the hosts. The party later motored to the beach for dancing.

For Orphan Children.

At her Hollywood home Mrs. Rollin B. Lane is tomorrow giving her annual lawn party to the orphan children of the Los Angeles home, the institution from which they obtained Bobby five years ago. The first year they entertained the youngsters for their sakes, but each of the five years since Mrs. Lane has continued the affair "just for my own pleasure." So tomorrow from 2 to 4 o'clock about forty little folk will play games on the lawn, drink lemonade and eat all the ice cream they desire in addition to many other goodies, and they always have their pictures taken. They will be accompanied by two nurses.

Twelve women will assist the hostess in seeing that each little honor guest is made happy.

Will Reside Here.

Col. John C. Gresham, U.S.A., retired, with Mrs. Gresham and their daughter have taken an apartment at The Palms, No. 421 West Adams. Col. Gresham comes to assume duties with the National Guard, to which he has lately been assigned.

Visiting Mrs. Goldsmith.

Mrs. George Goldsmith, No. 264 South Kingsley drive, is entertaining two visitors from Philadelphia, Mrs. Ralph S. Lavenson and Miss Etta R. Schanberg. They will remain at least three weeks.

Mrs. Eunice Tietjens, associate editor of Poetry, will also be a house guest of Mrs. Goldsmith during her coming visit, arriving Thursday. Mrs. Tietjens will speak at the Friday Morning Club next week.

Mrs. Goldsmith will speak before 3000 teachers in San Diego December 9, following engagements in El Centro and Los Angeles. Mrs. Goldsmith has other engagements that will take her into Texas and elsewhere in California.

Week-end Gathering.

The Milton Stewards were hosts at a house party over the week-end at their beach home in Hermosa, a number of young folk who are friends of Miss Mildred Steward, and her brother Arthur, motoring out to join in the gayeties. The town residence on Twenty-eighth street is again open.

Auction Bridge Luncheon.

Entertaining Wednesday was Mrs. H. A. Knight No. 960 1-2 Dewey avenue, at luncheon and auction bridge. A Japanese decorative motif prevailed, the rooms being canopied in dainty Japanese parasols and fans. The luncheon table was centered by a bowl of gold-fish and favors furthered the well-executed scheme. It was the first meeting of the card club which convenes Wednesday following a six-weeks' vacation. Those present included Mmes. Edward Crable, Thomas Jones, C. F. Falkenstrom, Alice Riviere, George H. Cornell, Clifford Schroer, George Davis, Jack L. Thompson, Robert W. Thompson, C. Robie Dean and C. V. Boquist.

To Soon Wed.

Miss Vida Vitina Eddy, daughter of Dr. and Mrs. G. S. Eddy, of No. 2823 Vermont, will become the bride of William Rufus Nevillet on Tuesday, at high noon. The service will be solemnized at the home of Miss Eddy's parents in the presence of about thirty relatives. Both the young persons have been students of the Manual Arts High School. Pink and white tones will be used for decorations. Following a wedding trip to San Francisco the couple will live in Antelope Valley.

Tonight's Fete.

The home and grounds of Mrs. George Albert Ralphs, No. 7269 Hollywood boulevard, will be the mecca for about 300 guests tonight at a garden fete.

Dancing on the tennis courts will form a popular diversion and innumerable incandescents have been arranged for illumination. Parts of the lawn have been equipped with cushions, hammocks and rustic seats, offering attractive seclusion. The De Nubia orchestra will play and supper will be served at small tables.

Assisting will be Mrs. A. Gergins, Mrs. Ray H. Arnold, Mrs. T. H. Wright, Mrs. A. J. Sherer, Mrs. Albert Olcovich, Mrs. Jack Hammer, Mrs. Ralph Hagan, Mrs. Frances Brada, Mrs. Willard Clark Anderson, Mrs. C. E. C. Hodgson, Mrs. Clyde Eastman, Mrs. W. H. Hunkins, Mrs. Harland Palmer, Mrs. J. S. Mead, Mrs. William Kellie, and Miss Annabelle Ralph, daughter of the hostess.

BY WAY OF SAN FRANCISCO.

By reason of the fact that there is no steamer running south from Los Angeles to ports on the Mexican coast large enough to accommodate any considerable number of steerage passengers, the local immigration office was yesterday compelled to send forty-three aliens ordered deported to Mazatlan to San Francisco, whence they will take a steamer south-bound to the Mexican port. The delegation consisted of Chinese, Japanese and Hindoos, the latter having been in Mexico for more than three years.

TOGETHER LET US GO

Downtown to Inspect Olive Gray and Other Exquisite Tints; also Things Chic and Charming.

Now is the time to buy:

From the newly-brought-in stocks of maple syrup for use with hot cakes in the morning or for waffles at luncheon time.

The favors for that Halloween party, while the collections are complete. There are unusually funny and pretty souvenirs and place markers this season.

Strawberry guavas for the fine flavored jelly which may be made firm enough to slice for winter lunches.

Practical Suggestion.

Instead of the old-fashioned button bag which was so inconvenient to look over, use the glass jar with a patent top. Thus the buttons and beads and such sort which collect may be easily looked over without taking out, and also they will be kept clean and better preserved.

• •

Ate One Leg.

And it was a tailor's leg too! "Oh, there is a horrid moth trying to pick out your finest piece of cloth to eat!" I exclaimed when, with Evelyn at her tailor's the other day, I espied one of those winged pests. "Oh, no," he shrugged indifferently, "moths do not eat cloth!" Had he remarked that little girls do not eat candy, we would have been no more surprised, or less inclined to be disputeful. Then the tailor, being evidently of a scientific turn, explained that moths simply picked out some nice, soiled place on clothes, whereon to lay eggs, just as the old-family hen selects a soft place for her nest, and that, having laid her eggs, the maternal moth goes on her busy way. Now, he declares, that not even the baby moths eat clothes, but that there is a microbe of some detesty sort which infests the moth nests—an enemy to the moth, in fact—and that it is this bad friend of the innocent moths which does the cloth eating. Of course I would be obliged to hear from Dr. Woods Hutchinson before I could fully accept this revolutionary statement; but if it is really true, just think how much effort the family has wasted in clawing the air after flying moths! And yet—let's see—Barbara, deary—moth, nest, eggs, microbe, eaten cloth—somewhere in there runs the logical thread of moth killing to prevent clothes destruction. But what the tailor told us was that he had dry-cleaned one leg of a trouser and dirt-spotted the other, and had hung the pair away; when upon bringing them—or it—forth, the clean leg was safe and sound and the other motheaten to pieces. So, anyhow, cleanliness is not only next to godliness, but is in fact unmotheatenness.

• •

To Clean Aluminum.

The lady who has a big, generous shiney booth in that big generous store on lower Broadway showed us something about aluminum ware yesterday. She had, it seems, asked twenty-seven ladies what was the most difficult burned-on stuff to clean from aluminum ware, and all had declared in favor of tomatoes. So she had a nice all burned-on stew pan, the bottom completely invisible with tomato burn. It really looked as though fit for the trash heap and for that place only. She filled it with clear, hot water—remarking as she did so: "I beg of you, ladies, never use sal soda in the water with which you cleanse aluminum ware!" She allowed the water in the pan to boil for about three minutes and with a wooden clothes pin then began loosening the burned-on scale. It came off as easily as though it had never been anything other than ready to come off! It was a revelation to all who witnessed the process. So simple, so easy, and the pan was as good as new. "If an aluminum pan has become discolored from cooking something detrimental," said the demonstrator, "just squeeze the juice of a lemon into the water, or use vinegar—one-fourth to one-half teaspoonful to two quarts of water—and boil for from two to four minutes, and it will be restored to its pristine color and brilliance." She declares that aluminum utensils treated well will "wear ever" so well.

• •

Moving Day for Ridding.

"We are about to move," said Eleanor, "and I declare, I'm glad of it." "Why, I thought you like your home!" I exclaimed. "We do, but we have lived there so long that I shall be glad to move in order to get rid of a lot of things which have accumulated." Then she continued: "I believe it is really a good thing for people to move once in awhile, just to eliminate. There are few, if any, who have the moral courage to get rid of things which pile up, unless they do move, and some will not do so even then. We mean to make it a point to sell, give away, burn or to otherwise dispose of every superfluous article before we leave that house!" She said it in a voice which, I truly believe, means away with those superfluities which certainly do have a way of infesting houses.

• •

Laying in a Supply.

The Good Housekeeper declares that for the first time since living in California, she has bought enough of that white and blue Japanese toweling to satisfy her. You see they have had it on sale for some days in a Broadway place, at so few cents per bolt that she felt in duty bound to buy enough for all future uses. And the uses for that toweling are so multiple that were a prize offered to the person telling them all, it would take a real mathematician to count them up.

• •

In the Book Nook.

The Book Nook Girl always has something interesting to offer and the latest one—well, it is to laugh! I wonder why someone did not long ago think to make such a book! It is a reproduction of the family "photy-graft album" of long ago. How often have you laughed over some old album where the portraits were like the fashions of past ages "boiled in oil!" To make this book even more ludicrous a girl of 11 is supposed to comment upon each picture looked at. "Turn over."

• •

In Walks Walking!

Good news from Washington! The to-be first lady of the land is very fond of walking. This means that walking is certain to come into fashion. There is no exercise so excellent as walking. It is not only for the physical being, but for the mind and soul. There is no other way in which one may become acquainted with nature in her every mood; and I believe I would add, no way in which one may become so well acquainted with one's self, as by taking long walks in the country. And it has reached a pass where so few people walk that this form of exercise has become almost a lost art. Blessed be its revival.

• •

Her Lingerie.

Angela is one of those delightful girls who has not lost nimbleness of fingers in favor of the readimade and she is making for herself—and for someone else to admire, for she is "getting ready"—the prettiest set of underwear. She is using that soft, lovely angelic silk obtainable at but one place in town, and upon the edges of gowns, chemises and combinations as well as upon other articles she is crocheting the most tiny edge—a sort of picot. This she does in fine silk thread which is purchased by the ball and costs but little compared with lace or other trimming. It is very effective and practically indestructible. Really I have not seen anything more charming than Angela's bridal underwear. And let me add that the coat is amazingly small.

• •

Some of Fashion's Do's.

Chiffon veils are used for rough weather and motoring.

Some of the new little velvet hats will go with anything.

A new box-pleated Russian coat has a tiny hood collar.

Nowadays the college girl's hat is copied from her brother's.

Buttons are one of the most effective decorations of 1915.

The present subdued colors are very pleasant and restful.

More and more the brassieres are favored which have shields in them.

As the winter comes nearer the tailored jacket gets longer.

A new sports jacket from England is made with a cape back.

Mother-o'-pearl buttons rimmed with color are something new.

Some people call the new slightly nipped-in figure the colonial figure.

Many black materials are used in combination for evening dresses.

Burgundy is a favorite color among the finest and richest coats.

Ostrich plumes are likely to play a large part in our autumn headgear.

OLIVE GRAY.

WOMEN'S WORK, WOMEN'S CLUBS.

Friday Morning Club will open its season of 1915-16 this morning at 10:30 o'clock, the newly-elected president, Mrs. Seward A. Simons, giving her greeting, followed by an illustrated stereopticon lecture upon the art of the foreign nations at the exposition by Eugen Neuhaus of the University of California faculty and author of several books.

Luncheon speakers will be former Senator Lafayette Young of Iowa, who will tell of his experiences in Europe at the time the war started; and E. J. Webster of Sierra Madre, who will talk along lines of the scheduled programme.

Mrs. E. K. Foster, chairman of public affairs, has issued notices to all members, especially those interested in her particular committee, to attend a preliminary conference at 2:30 p.m. Tuesday to organize and formulate plans for its activities, discussions and programmes.

Shakespeare Club.

The Kate Tupper Galpin Shakespeare Club will hold its fourteenth annual opening meeting Wednesday at 10:30 a.m. in Cumnock Hall. The programme, "Nathan the Wise," by Lassing, begins this season's work, which is a study of the early classical German drama, in conjunction with the usual study of Shakespearean drama. The programme will be conducted by Mrs. Claire Wisiizenus.

Soldiers' Benefits.

The Los Angeles branch of the American Ambulance in Belgium will give a card party Thursday at 2 o'clock at Hotel Ingraham to raise money with which to purchase supplies for wounded soldiers in the American Red Cross Hospital at La Panne, Belgium.

Board to Convene.

Mrs. R. C. Shipman, corresponding secretary of the Los Angeles district executive board, has issued a call for a meeting to be held Thursday in the Broadway Department Store grill, at 10 a.m. The afternoon session is open to all club presidents and federation secretaries. Those desiring lunch may obtain reservations by notifying Mrs. Shipman by telephone, 41086, or address No. 3450 Percy street.

Sinai's Plans.

The initial card party of the Willing Workers for this season will be held Sunday evening in the assembly hall of the edifice, corner Twelfth and Valencia. Members and friends are invited. The society is planning a reception to their new rabbi, Dr. D. Liknaitz for Wednesday evening, October 20, for which invitations will soon be issued. They are also to give a ball at the Goldberg-Bosley hall the evening or December 2.

Teachers' Club Lecture.

Prof. Jerome Hall Raymond of the University of California extension department will give its third lecture tonight at 8 o'clock in Cumnock Hall. His topic is "Portugal: The Overthrow of Monarchy." The course is under the auspices of the City Teachers' Club, and is illustrated with stereopticon views.

Tierra Alta Chapter.

The opening meeting of Tierra Alta Chapter, D.A.R., will be held at the home of Mrs. B. N. Coffman, No. 524 West Avenue Fifty next Friday at 2:30 p.m. The Regent, Mrs. M. H. Chamberlin, will give greetings and there will be several reports on the D.A.R. headquarters and social functions at each of the expositions, to be followed by a social hour. Mrs. Coffman will be assisted by Miss Daisy Davis in receiving.

District Convention.

Mrs. A. J. Lawton, president of the southern district of Federated Women's Clubs, has just issued invitations for the fourteenth annual convention of her district, which will be held November 9, 10, 11 and 12 at El Centro. The hostess, the Imperial County Federation of Women's Clubs, is making plans for entertainment of the guests. Auto rides and social affairs are being planned. The federation and constructive departmental work will be strongly featured at the convention. The dictrict chairmen will receive assistance from their respective State chairmen in presenting their topics.

Change Meeting Place.

First monthly meeting for this year of the Browning Club of Los Angeles will be held this afternoon at 2:30 o'clock at the residence of Mrs. Florence Walker, No. 185 South Kingsley drive. Dr. Nathaniel I. Rubinkam will give a comparative study of Browning's "A Blot in the 'Scutcheon" with Suderman's "Magda."

New D.A.R. Chapter.

A movement is on foot to organize a new chapter of the Daughters of the American Revolution in the Southwest, for which purpose a meeting will be held at No. 635 West Thirty-fifth street Wednesday at 2:30 p.m. The State president, Mrs. Maynard Force Thayer will attend. Those interested are invited and are requested to communicate with Miss Amelia P. Butler, South 1756.

Los Angeles Travel Club.

Two interesting subjects will make worth while today's meeting of the art and literature section of the Los Angeles Travel Club. Mrs. G. L. Reynolds will talk on "What Constitutes a Work of Art, and How to Appreciate It," which will be accompanied by an exhibit; one hour will be devoted to parliamentary law, with (a) the main question; (b) privileged motions, and (c) fix the time to which to adjourn. There will also be musical features.

Closed.

OLD SMUGGLER TELLS STORY.

EXPLOITS OF SEVERAD YEARS ARE DETAILED.

Pardoned Skipper of Contraband Runner is Star Witness Winding up Trial of Accused Leader of Band—Arguments Completed and Goes to Jury Today.

Detailing his exploits of several years in the smuggling game, Capt. S. A. Leffingwell, pardoned confessed smuggler, was the closing witness yesterday in the smuggling trial of John G. Chapman before Judge Trippet in the United States District Court. The defense offered no testimony and arguments were completed. The court will charge the jury this morning.

Capt. Leffingwell, who pleaded guilty before the Federal court in San Diego to conspiracy to smuggle, served a term there and was pardoned by President Wilson, is now skipper of a ship in San Francisco Bay. He told yesterday of his first smuggling trip in 1910, when he landed a load of contraband Chinese north from Ensenada.

For a time he was a partner of Chapman in the Samson II, according to his story, but in the summer of 1912, sold his interest to Leland Gregory. This is the boat in which the twenty Chinese, it is alleged, were brought north by Chapman and George Boring, defendants in the present case. Leffingwell says he insisted that the boat should not be used for smuggling when he sold out to Gregory, and that it disappeared in September, 1912, about the time the trip was made by Chapman, according to the averments of the indictment.

Although Leffingwell had quit the smuggling game in 1912, he testified that during his business relations with Chapman while they owned the Samson II they had made seven or nine successful visits to Ensenada. It was his estimate that as a result of these activities they had brought not less than 200 Chinese into the United States, landing them in San Francisco and Los Angeles.

When asked what Chapman and himself were paid per head, the witness said the price varied from $250 each, if landed in San Francisco, and $125 if landed at Los Angeles.

Leffingwell identified several code notes presumably written by Chapman. They were all instructions to the receiver what to do about sundry loads of Chinese.

There was a strong fight made against the admission of Leffingwell's evidence, on the ground that he was not with Chapman at the time of the commission of the overt act alleged in the indictment, but Judge Trippet allowed the evidence to go on for the purpose of indicating that Chapman had on other occasions conspired to violate the law, and the testimony would give the jurors a line on the likelihood of Chapman doing likewise again, even if Leffingwell was not with him.

On cross-examination Leffingwell admitted that Chapman was not with him on any of the trips he made to Mexico, "he was on the land end of the game," he said. He said Chapman and himself had tried to perfect a code to be used in communicating with each other, but that they had never been very successful with it.

BEGIN TRONA PLANT.

[LOCAL CORRESPONDENCE.]

LOS ANGELES HARBOR, Oct. 7.—Preliminary work has been begun on the trona plant to be erected at Point Fermin by the American Trono Corporation. The plant will be larger than at first expected, seven units to the plant being planned. The first unit will cost $500,000 and the daily capacity will be 2000 tons of potash, borax and other products secured from the brine pumped from the Searles Lake in the Owens Valley. When completed the plant will employ more than 1000 men. It will require 150 men to operate the first unit, including forty high-priced mechanics and four chemists.

A careful day-after-day reading of The Times' "liner" section will reveal many money-making opportunities to alert, wide-awake men and women.

Liquor.

RUM AT DEATH AUTO'S WHEEL?

INTOXICATION IS CHARGE IN MANSLAUGHTER CASE.

Driver Zigzagged Along Road Before Accident, Declares a Policeman—Another Witness Saw Beer Bottles Concealed Beneath His Coat.

The preliminary hearing of Kenneth Mendenhall on a charge of manslaughter was begun yesterday before Justice Palmer. Early in the hearing it developed that the prosecution centered its case around testimony tending to show that the defendant was intoxicated at the time of the collision between the car he was driving and that of Duncan J. Cassidy of No. 4621 East First street. The latter sustained injuries from which he died

The accident occurred near Lincoln avenue on San Fernando boulevard August 18. The defendant, driving a car owned by the Independent Order of Foresters, was en route to the sanatorium of that fraternity in Lopez Canyon with supplies for the institution. Mr. Cassidy, with his little daughter, Mary, and Ray Gorden, a friend, were coming toward the city in a touring car. The cars met head on and were wrecked.

Damaging testimony was given by Shelley Larson, a patrolman, and Miss Leta Westall, who conducts a fruit stand near the scene of the accident. Patrolman Larson stated that the defendant passed him in an automobile a few miles this side of Lincoln avenue on the road to San Fernando. He said he noticed the course of the car was erratic and veered from side to side as it disappeared down the road. He said about five minutes after the car had passed him he came upon the scene of the accident and identified Mendenhall as the driver of the car.

Miss Westall stated she had observed the car of Mr. Cassidy as it passed her stand, that it appeared to be on the right side of the road and proceeding at a moderate speed. She said she also observed the car of the defendant just prior to the accident and that it seemed to veer sharply to the left a moment before the collision.

K. E. Street testified he had arrived at the scene of the accident shortly after it occurred and observed the coat of the defendant partly covering some beer bottles. He was unable to say if any of the bottles had been opened. Glass was scattered all over the road and several bottles were broken.

Other witnesses stated they had observed the defendant immediately after the accident, that he appeared dazed, but they had attributed it to the shock of the collision. Several had talked with him but could not say that he had been under the influence of liquor.

A touch of pathos was given when the 10-year-old daughter of Mr. Cassidy was placed upon the stand. She was with her father at the time of the accident and received minor injuries. Her testimony was very brief, merely that she was with her father in the accident and that he is now dead. Attorneys Valentine and Cate, defending Mr. Mendenhall, introduced pictures of the road, showing depressions in the road bed which were filled with water at the time of the accident.

DRAGGED BY THE FOOT.

[LOCAL CORRESPONDENCE.]

ORANGE, Oct. 7.—To the fact that her foot caught in the frame of her bicycle, Della Woodward, aged 12, probably owes her life. Last night as she was riding her bicycle on Palm street, an automobile driven by William Heinrichs struck her. The bicycle caught on the automobile and the girl's foot caught in the bicycle. She was thrown between the front and rear wheels of the machine and was dragged twenty feet. She was severely bruised.

Look! Look!

GOOD AS GOLD IS KNOWLED

Anybody Reading The T may Get the Coin.

Can You Name 'Ad by the Write-up?

Unique Free-for-all Co Open Next Wee

A novel and most interes edge contest will be start Times commencing next wee will keep all the dwellers of geles and the surrounding studying their hardest. The facts of the knowledge con these: A number of the lead ness concerns of the city will ten about, but without nam their names. That part will to the sagacity of the reader of these articles there will distinctive feature, referring the line of goods the firm some peculiarity in the name methods or popular phrase firm's sign or advertisement will aid any reader in the identity of the firm if he will but think.

OPEN TO EVERYBODY.

Everybody—men and wom dent of Los Angeles or not—a subscriber to The Times is entitled to make a try for money. There is neither cost nor restriction, nor a limit to number of replies one may send.

The opportunity is free and to all except to employes of Times and the members of their families.

Readers will be asked to visit firms referred to from the col of the business and some pe in its name or methods, and a lowing payments will be made persons sending correct answ

First payment, $100 in gold. Second payment, $50 in gold. Third payment, $25 in gold. Fourth payment, $10 in gold. Fifth payment, $5 in gold.

And thirty-five additional p of $1 each.

FOR INFORMATION.

To assist those who are i is only fair to announce that are perfectly welcome to ma quiries of the firms that are designated in the name tisements. If you think that the right firm, but are in d on the party or ring up tions. You will receive a co in every instance. In this may communicate with every have an idea is referred to articles, until you make sure you are right or not.

If you are a reader of ad ments you can readily mak the advertisers. You don't guess, it is simply a ques your skill in naming the are represented in this their trade-mark reference.

The full details of knowledge contest will appe Times next week.

FREE ART LECTURES.

The first of a series of t tional lectures by Miss Cook will be given tomo o'clock in the museum science and art at Exp These lectures will be Tuesday and Friday a the public is invited.

Theatres—Amusements—Entertainments

BURBANK THEATER— TONIGHT, Mat. Tomorrow
ONLY THREE MORE PERFORMANCES
THE PLAY OF SURPRISES—A GOOD CLEAN COMEDY WITH THE NECESSARY PUNCH
"THE BIG IDEA"
With FRANKLYN UNDERWOOD and FRANCES SLOSSON, and All-Star Burbank Company.
Beginning Sunday matinee the World wide Success—First Time in Stock
Under Cover
Reappearance of Miss Frances Ring.
FRANCES SLOSSON

MOROSCO THEATER—TONIGHT, Mat. Tomorrow
FOURTH BIG WEEK BEGINS SUNDAY
287TH PERFORMANCE AND STILL SELLING OUT
The Laugh Festival of the Year—2½ Hours of Joy
Blanche Ring
in "Nobody Home"
With Charles Winninger, an All-star Company and our galaxy of regular girls who can sing and dance.
LOOK AT THE DENT WE'VE PUT IN THE COST OF LAUGHING—Nights 10c, 25c, 50c, 75c.
Bargain Matinees Tomorrow and Wednesday, 10c, 15c, 25c.

CLUNE'S— THEATER BEAUTIFUL
AUDITORIUM
This Week — FIVE TIMES DAILY — TIME 12:15 4:25 7:30 9:00 P.M. — PRICES NIGHTS, 10c, 20c, 30c MATS. 10c and 20c
D. W. GRIFFITH'S PRODUCTION OF "THE ESCAPE"
NEXT WEEK—D. W. GRIFFITH'S "The Avenging Conscience"

QUINN'S SUPERBA— EXTRA SHOW 10 A.M.
POSITIVELY LAST THREE DAYS
SINS OF THE MOTHERS
N. Y. Sun's $1000 Prize Film.
Anita Stewart, Earle Williams, Julia Swayne Gordon.
Next Week—"Judge Not, or The Unwritten Law."
JACK BLACK

TALLY'S BROADWAY THEATER— 833 S. Bdwy.
THE MAN WHO DANCED THE MERRY WIDOW WALTZ
DONALD BRIAN in "The Voice in the Fog"
Shows at 12, 1:30, 3, 4:30, 6, 7:30, 9. Prices 10c and 20c; Loges, 30c.
Next Week—PAULINE FREDERICK in "ZAZA."

BROOKS THEATER— Grand Avenue Near 7th St.
OPENING SATURDAY, OCTOBER 9TH—ONE WEEK, WM. FOX FEATURE
"THE TWO ORPHANS" with THEDA BARA and WILLIAM E. SHAY
Shows starts 1 p.m., 2 p.m., 3 p.m., 5 p.m., 7 p.m. and 9 p.m.
Evenings 10c and 20c. Matinees, All Seats 10c.

Theatres—Amusements—Entertainments

CLUNE'S BROADWAY THEATER—528 S.
THIS WEEK
John Mason and Hazel Dawn in "THE FATAL CARD"

EMPRESS THEATER—
WORLD'S SERIES BASEBALL
Direct wire from baseball grounds to Empress Theater. Every minute on Electric Score Board.
Doors open 10 a.m. Game called 11 a.m. Admission 25 cents.

ORPHEUM—The Only High Class Vaudeville
Every Night at 8, 10-25-50-75c; boxes $1. Mats. at 2 DAILY, 10-50c
Except Saturday and Holiday Matinees.
CHARLES HOWARD & CO., "A Happy Combination"; VIOLINSKY, Piano of Violins; THE GRAZERS, Dancers; SIGNOR R. S. VALENCIA, Harpist; CHARLEY CO., "A Forgotten Combination"; RIVES & HARRISON, "Another Day"; BILLIE BURKE'S TANGO SHOES, Dancing; RALPH DUNBAR'S Orchestra. Concerts 2 and 8 p.m. Pathe Twice a Week News Views.

"STRANGEST Sight in the World." A whole colony of plumed ostriches that never cease to be fascinating—880 of 'em. Watch them swallow whole oranges. See the exhibition driving of the ostriches daily. Children love to come. Take South Pasadena car on Main street. Round trip, including admission. Tickets on sale at P.E. Depot or Cawston down-town store, 751 Broadway. South Pasadena. Plucking Ostriches today. CAWSTON OSTRICH FARM

LITTLE THEATER—
Commencing Monday, Oct. 11, FRANK EGAN Presents BLANCHE RING, Los Angeles' Favorite Stock Actress, and strong supporting company in "MISS WHITE," a fifty-two weeks' success at the LITTLE THEATER, New York. Prices: Nights, Including Sundays, 75 Cents. Matinees, Wednesday and Saturday (2:30,) 50 Cents. Seats selling in advance at box office. Phone 3357; Home 60372.

PALACE OF PICTURES— Bdwy. near 7th. Presenting V-L-S-E Features
4th and positively last week of the "THE ISLAND OF REGENERATION"
Coming Monday—MARIE DRESSLER in "TILLIE'S TOMATO SURPRISE"

HIPPODROME— Main between 3rd and 4th
Mats. Daily 2:30. Nights, 6:45 and 9:00.
TEN BIG HITS, INCLUDING MEREDITH SISTERS "Big time" Headliners. PRINCESS WINONA Cherokee Indian Child.

WOODLEY THEATER— "TRILBY"
CLARA KIMBALL YOUNG and WILTON LACKAYE in
NEXT WEEK—JULIUS STEGER IN "THE MASTER OF THE HOUSE"

REPUBLIC— BERT LEVEY'S Main between 3rd and 4th
THEATER Continuous 1 P.M. to 11 P.M.
A Great War Drama of Mother Love
"THE BOY AND THE REGIMENT"
Six Big Acts and THEDA BARA in "THE DEVIL'S DAUGHTER"

MILLER'S— 843 S. MAIN ST. THEDA BARA in "
FOX PHOTOPLAYS PATHE WEEKLY.
SHOWS AT 11, 12:35, 2:10, 3:50, 5:30, 7:05, 8:20 and 9:50 P.M.

THE MISSION PLAY—
Every afternoon, 2:30—Every evening, except Sunday evening, 8:15. Mission. Secure seats city box office, Pacific Electric Building. Telephones: Broadway 4278 and 4279.

XXIV TH YEAR.

OCTOBER
DUCK AND
Opens in this district Oct
joy a good season's shoot
plete—shotgun, shells, h
boots, leggings, game bag
We Rent
See Our
Don't fail to see our window exhibit of $2500 rod and reel revolvers, and $1000 Remington
B.S.D
7TH ST.
MOTO
DEA
ASSOC
DIRE
BEARDSLEY EL
ley Electric Co.,
Home phone 5
BUICK — HOW
1323 S. Flower
Main 9040.
CHALMERS—H
Robbins Co.,
Sts. Bdwy 541
CHANDLER—C
Co. of Cal.
Main 3459, F5
FRANKLIN and
Rauch & Lang an
TRICS. R. C. HA
Flower St. Phones
AUTOMOBILE ACCE
AUTOMOBIL
MANUFA
100,000 Person
BROADWAY
AND FLO
Oct. 23rd to 30th, at th
(Opposite
This is a wonderful opportun to interested people.
For particulars as to space,
J. S. CONWELL, BOST
Be Sure a
Your Souvenir
of t
Great Californ
Ridgwa
ASK YOUR
M. A. Newmark & Co.,
EL TORO
Imported
Rican
gar
5¢

e Theaters.

Look! Look!

GOOD AS GOLD IS KNOWLEDGE

Anybody Reading The Times may Get the Coin.

Can You Name Advertisers by the Write-ups?

Unique Free-for-all Contest Open Next Week.

A novel and most interesting knowledge contest will be started by The Times commencing next week, which will keep all the dwellers of Los Angeles and the surrounding country studying their hardest. The subject-matter facts of the knowledge contest will be these: A number of the leading business concerns of the city will be written about, but without mentioning their names. That part will be left to the sagacity of the readers. In each of these articles there will be some distinctive feature, referring either to the line of goods the firms carry or some peculiarity in the name, business methods or popular phrase used by the firm's sign or advertisements, which will aid any reader in discovering the identity of the firm referred to if he will but think.

OPEN TO EVERYBODY.

Everybody—men and women—resident of Los Angeles or not—who is a subscriber to The Times or not is entitled to make a try for the money. There is neither qualification nor restriction, nor a limit to the number of replies one person may send.

The opportunity is free and equal to all except to employees of The Times and the members of their families.

Readers will be asked to name the firms referred to from the description of the business and some peculiarity in its name or methods, and the following payments will be made to the persons sending correct answers:

First payment, $100 in gold.
Second payment, $50 in gold.
Third payment, $25 in gold.
Fourth payment, $10 in gold.
Fifth payment, $5 in gold.
And thirty-five additional payments of $1 each.

FOR INFORMATION.

To assist those who are trying it is only fair to announce that we are perfectly welcome to make inquiries of the firms that they are designated in the nameless advertisements. If you think that you have the right firm, but are in doubt, call on the party or ring the firm up on the telephone and ask questions. You will receive a correct answer in every instance. In this way you may communicate with every firm you have an idea is referred to in the articles, until you make sure whether you are right or not.

If you are a reader of advertisements you can readily name some of the advertisers. You don't have to guess, it is simply a demonstration of your skill in naming the firms which are represented in this contest by their trade-mark reference.

The full details concerning the knowledge contest will appear in The Times next week.

FREE ART LECTURE.

The first of a series of free educational lectures by Miss [illegible] Cook will be given tomorrow at 2:30 o'clock in the museum of history, science and art at Exposition Park. These lectures will be given each Tuesday and Friday afternoon and the public is invited.

...nts—Entertainments

THEATER—528 S. B...
...S WEEK
...and Hazel Dawn
"FATAL CARD"

...RIES BASEBALL
...Empress Theater. Every minute play is ...
11 a.m. Admission 25 cents.

...High Class Vaudeville Che...
...ces 25. Mats. at 2 DAILY, 10-25-50c; ...
...ay and Holiday Matinees.
...Combination"; VIOLINSKY, Piano and V...
...; VALENZA, Harpist; CHARLES K. W...
...IVES & HARRISON, "Another Boo...
...ssing; RALPH DUNBAR'S SALON ...
...m. Pathe Twice a Week News Views.

...the World." A whole colony of ostriches that never cease to be amusing. ...ollow whole oranges. See the exciting ...e daily. Children love to come. ...rect. Round trip, including admission, ...awson down-town store, 725 Broadway. ...TON OSTRICH FARM C...

...ANK BEAN Presents BLANCHE HALL ... and strong supporting company in ... at the LITTLE THEATER (2:30) and ... Cents. Matinees, Wednesday (2:30) and ... in advance at box office. Phone: ...

...Bdwy. near 7th. Presenting V-L-S-E "The ... of Picturedom". Commencing ...
...AND OF REGENERATION
...ER in "TILLIE'S TOMATO SURPRISE."
BIG HITS, INCLUDING EDITH ... (time) ... Singers. PRINCESS WINONA Champion Rifle Shot. Every Sun... 10c ... 2000 at ...

..."TRILBY"
...IN "THE MASTER OF THE HOUSE"
Main between 3rd and 4th. Continuous 1 P.M. to 11 P.M. ... of Mother Love. ...E REGIMENT" ... THE DEVIL'S DAUGHTER." ANY ... 10c ... ANY ...
...A BARA in "SIN"
...AT 11, 12:25, 1:40, 2:55, 4:25, 6:00, 7:50, 9:20 and 9:40 p.m.

...ng, except Sunday evening, 5:30-8:30 ... Pacific Electric Station, Main and ... Broadway 4578 and F1328.

IN THE FIELD OF SPORTS

The Los Angeles Times

XLIVTH YEAR. FRIDAY MORNING, OCTOBER 8, 1915.—4 PAGES. PART III.

OCTOBER 15th
DUCK AND QUAIL SEASON

...ens in this district October 15th—be prepared to enjoy a good season's shoot—see that your outfit is complete—shotgun, shells, hunting coat, clothing, rubber boots, leggins, game bag ,duck and quail calls, etc.

We Rent Shotguns

See Our Windows

Don't fail to see our windows from October 17th to the 26th—exhibit of $2500 rod and reel, $2000 display of fancy S. & W. revolvers, and $1000 Remington rifle.

B. H. Dyas Co.
7TH ST. NEAR BDWAY.

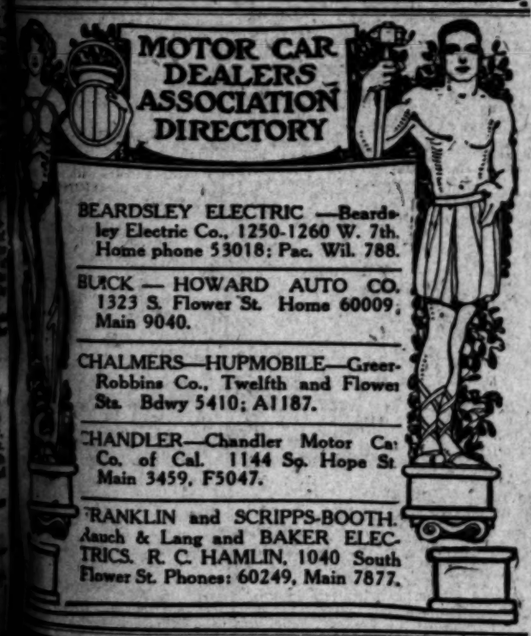

BEARDSLEY ELECTRIC —Beardsley Electric Co., 1250-1260 W. 7th. Home phone 53018; Pac. Wil. 788.

BUICK — HOWARD AUTO CO. 1323 S. Flower St. Home 60009, Main 9040.

CHALMERS—HUPMOBILE—Greer-Robbins Co., Twelfth and Flower Sts. Bdwy 5410; A1187.

CHANDLER—Chandler Motor Car Co. of Cal. 1144 So. Hope St. Main 3459, F5047.

FRANKLIN and SCRIPPS-BOOTH. Rauch & Lang and BAKER ELECTRICS. R. C. HAMLIN, 1040 South Flower St. Phones: 60249, Main 7877.

AUTOMOBILE ACCESSORY DEALERS and AUTOMOBILE SPECIALTY MANUFACTURERS.
100,000 Persons Will Visit the BROADWAY AUTOMOBILE AND FLOWER SHOW
Oct. 23rd to 30th, at the Boston Store Building,
(Opposite CITY HALL)
This is a wonderful opportunity to directly exhibit your product to interested people.
For particulars as to space, apply immediately to
J. S. CONWELL, BOSTON STORE BUILDING.

Be Sure and Secure Your Souvenir Exposition Box of the Great California Expositions
Ridgways Tea
ASK YOUR GROCER 70c
M. A. Newmark & Co., Wholesale Distributors.
(148)

EL TORO 5¢
EVERYBODY BOOST
L.A. SPEEDWAY
OFFICE 901 UNION OIL BLDG.

FEAR THAT RAIN MAY CAUSE A POSTPONEMENT.

BALL FANS STAND ALL NIGHT IN HEAVY DOWNPOUR TO GET BLEACHER TICKETS

[BY A. P. NIGHT WIRE.]

PHILADELPHIA, Oct. 8.—At 3 a.m. it had rained continuously for twelve hours with no signs of letting up. It is almost certain that no game will be played today.

PHILADELPHIA, Oct. 7.—Thousands of baseball fans scrutinized the sky tonight for some indication that the opening game of the world's series between the Phillies and the Red Sox would be played tomorrow according to schedule.

Neither weather man nor personal observation answered the question uppermost in the minds of the fans for a steady drizzle which began early in the afternoon continued all evening, and the forecast for Friday was for cloudy and unsettled weather.

Before this steady downpour the National Commission, players and fans could only sit about discussing the possibilities for the game, and hoping for the best. President John K. Tener of the National League, and a member of the National Commission, stated that no decision could be made until tomorrow morning, when the staff of umpires would inspect the playing field at the National League park.

"Every effort will be made to play the opening game tomorrow," said President Tener, "for the delay would badly upset the plans of many spectators from out of town. If the rain ceases during the night, I understand that the playing field is expected to dry out quickly, with a little wind and sun to help matters."

At the Phillies' park the groundkeeper said the infield was in fairly good condition considering the heavy rain of the afternoon. The pitcher's box and home plate had been covered with a large square of canvas, but the outfield was soft and slippery and far from being in shape for a fast contest such as is expected when the Boston Americans and the Philadelphia Nationals meet for the championship of the baseball world.

Notwithstanding the possibility of a delay in the starting of the series, there was no dampening of the enthusiasm of the followers of the game, many of whom had come from distant points to witness the opening battle.

LITTLE BETTING.

Although there was unlimited talk on the hundred and one phases of the series, there was very little betting on the result. There was plenty of backing for the Boston team, but Philadelphia money was scarce.

The Red Sox supporters offered even money on the American League champions to win the series, while the Philadelphia adherents demanded 8

(Continued on Fourth Page.)

The raving baseball "nut"

Will have his day out today in Philadelphia, providing it doesn't rain. Did you ever get excited like this party and make yourself ridiculous and then have a lovely doll look at you like this? Well, there will be 30,000 raving nuts of this very variety loose in Philadelphia today and a good many more watching score boards in other cities.

Everybody's so Happy.

ANGELS BEAT OAKS IN TWO.

RYAN AND SLIM LOVE PITCH SHUTOUT BALL.

Bill Burns Lets One Run Defeat Him in Second Game—Hosp Does Some Novel Fielding Stunts and Robs Rube Ellis of a Badly-needed Hit—Prough is Unlucky.

BY HARRY A. WILLIAMS.

A lot of blokes will fork over $5 to see a ball game in Philadelphia today, but they won't see any better pitching than was witnessed here yesterday for the small sum of two-bits.

Moral: Trade at home and save money.

Operating on the theory that class is bound to tell in case the other side doesn't win, the Angels beat Oakland all the afternoon, starting at the witching hour of 1:30.

The Oaklets were skunked in both instances, the scores being 4 to 0 and 1 to 0. With Jack Ryan and Slim Love pitching goose-egg ball, the case of Oakland was hopeless, not to say pathetic. In the second combat, Bill Burns displayed a sudden burst of energy, and pitched good enough ball to win any game that wasn't quite so close. Bill was strong in the arm, spry in the feet and displayed excellent judgment with his head.

SOME SHIRT.

Franz Hosp gave Bill some great support, both moral and physical. In fact, Hosp played powerful ball in both games. The flash of his red undershirt could be seen all over the infield as he charged hither and thither scooping in the tricky pill. Seldom has a red undershirt twinkled as Hosp's twinkled yesterday. Zeb seems sort of despondent. Hosp's undershirt is a slightly brighter red than Zeb's. This so discouraged Zeb that he went back to the white kind, and as a result his work has not been as brilliant as usual for the last couple of days.

To get two shut-outs for one admission is very unusual. This is at the rate of 12½ cents per shut-out, and brings shut-outs within the reach of all. One was a right-handed shut-out, and the other a left-handed shut-out, the same showing that the line of shut-outs now carried in stock is not only large, but contains the biggest possible variety. Visit our ball park before buying elsewhere. Prompt and courteous attention given to customers who have money with them.

NO SCALPERS.

While a good crowd was present, it did not tax the limits of the park, and there were no ticket scalpers in evidence. The fans began gathering earlier than usual, but there was no serious congestion at the gates, and the police had no trouble in controlling the crowd, which while eager and excited, was not unruly. It was feared that the announcement that it might rain in Philadelphia today

(Continued on Fourth Page.)

TEN MEMBERS OF BEAR FRESHMEN TEAM CANNED.

[SPECIAL CORRESPONDENCE.]

UNIVERSITY OF CALIFORNIA, Oct. 6.—Ten freshmen are wandering about the campus today, dazed and bewildered at the calamity which has come upon them. Last Saturday they were stars on the freshman football team, today they are without suits or places on the squad. They have felt the wrath of the Graduate Manager's office, which dropped from the squad all men who received unsatisfactory grades in the quarterly examinations.

Shea, end; Wells, guard; Pennie, tackle; Pitts, center, and Alford, end, have found themselves along with five others on the side-lines. These men have composed the first freshman team for several weeks and their decapitation is a surprise to even the fans.

Hertofore, when the first of the "cinch" notices were issued no cognizance was taken of them, but now scholarship must be maintained all during the season.

Three varsity men of the first squad are said to be in imminent danger of losing their postions if an improvement is not shown within the next week or two.

CHARLIE AUSTIN LEAVES STANFORD FOR BERKELEY.

[BY DIRECT WIRE—EXCLUSIVE DISPATCH.]

PALO ALTO, Oct. 7.—Charles Austin, for two years star member of the Stanford University Rugby fifteen, all-star selection for the inside-five position for two years, and one of the greatest Rugbyists ever developed in California, leaves Stanford tomorrow to reigister at the Davis State Farm, a branch of the University of California. Scholarship difficulties is the cause of Charlie leaving.

He was announced ineligible for athletics at the close of last semester, but contrary to general reports, he entered school again this term. He tried hard to make up his studies and up to last Saturday had done admirably. On that day, Charlie performed his last athletic stunt for Stanford.

He acted as trainer of the Stanford track team and as usual Charlie was on a winning team. He stated that he had fixed up all his school work, and would be eligible to play in Saturday's game.

But the Stanford "profs" looked a little deeper into Charlie's studies, and discerned that he was still behind. That took all the heart out of the former Berkeleyite, and tomorrow he leaves the institution which he has starred for.

He will register at the Davis Farm, an institution which is a branch of the University of California, and technically, Austin is now a "Bear."

Austin started his football career as an athlete at Berkeley High. Besides being a star Rugbyist, Charlie also earned his letters in basketball and baseball and has the honor of possessing more big "B's" than any other star who has graduated from Berkeley High School.

He entered Stanford in 1913, gained a place on the Rugby team, and with Danny Carroll, helped considerably in Stanford's victory over California. Since he has played more wonderfully and his loss to Stanford and Rugby is considered one of the greatest blows which has hit the farm.

Austin

Poor Old Charley Chech Gets Walloped in the First Inning by the Sea

Doc's Woe.

TIGERS ARE WHITEWASHED.

Ex-Cardinal Couch is in Rare Form and Wins.

Charlie Chech Goes Down in First Inning.

New First Baseman Fields Position Well.

[BY DIRECT WIRE—EXCLUSIVE DISPATCH.]

SAN FRANCISCO, Oct. 7.—Possibly it was a natural comeback by the Seals, or the acquisition of a first baseman who can field. It might have been any one of a half-dozen reasons that counted, but the fact remains that San Francisco won from the Tigers today, 5 to 0, and every last one of the tallies was earned.

Johnny Couch was right from start to finish, and was backed by faultless fielding. The ex-Cardinal allowed but three scattered hits, one being of the scratchy order.

SMOTHERED.

Charlie Chech, who twirled for the southerners, was smothered in the first inning, to the extent of three runs on four singles, a man hit by a pitched ball and a sacrifice, and after pitching five innings in championship style he once more suffered a bombardment in the seventh that netted a couple.

It was all over but the shouting after San Francisco had finished the first inning. Fitzgerald took a poke on the elbow and the storm of hits came next. Biff Schaller shot the ball past third, and when Autrey dropped a single to short left field, Fitzgerald crossed. Bodie laid down a sacrifice on a bunt to the pitcher, and Downs drove to right for Schaller to score. Jones followed up the attack with a center-field thrust and Autrey connected. There the rally came to a halt.

LAST OUTBURST.

The Seals skipped five innings before they registered again. In the seventh they got another start and chased two around the circuit, before they could be halted. Corhan opened with a safety to right. Sepulveda sacrificed and Couch helped to make his own game a certainty with a punch to the outfield that tallied Corhan. Fitz's grounder forced Couch at second, but Schaller doubled to left for the second of the runs. The score:

VERNON.

	A.	R.	B.	S.H.	P.O.	A.	E.
Bader, 2b	4	0	0	0	1	4	0
Barnes, lf	4	0	0	0	1	0	0
Kane, cf	4	0	0	0	2	0	0
Wilson, rf	4	0	0	0	1	0	0
Purtell, 3b	4	0	1	0	1	2	0
Risberg, 1b	3	0	0	1	10	1	0
Mayer, ss	3	0	0	0	1	2	0
Mitze, c	3	0	0	0	7	1	0
Couch, p	3	0	1	0	0	3	0
Totals	30	0	2	1	24	13	0

SAN FRANCISCO.

	A.	R.	B.	S.H.	P.O.	A.	E.
Fitzgerald, cf	3	1	0	0	3	0	0
Schaller, lf	4	0	1	0	1	0	0
Autrey, 1b	4	0	1	0	9	0	0
Bodie, rf	4	0	0	0	2	0	0
Downs, 2b	4	1	1	0	2	3	0
Jones, 3b	4	1	1	0	1	2	0
Corhan, ss	3	1	0	0	1	3	0
Sepulveda, c	3	0	0	0	6	0	0
Couch, p	3	0	0	0	0	2	0
Totals	32	5	4	0	27	10	0

SCORE BY INNINGS.

Vernon	0	0	0	0	0	0	0	0	0
Base hits	0	0	0	1	0	0	1	0	0
San Francisco	0	3	0	0	0	2	0	0	x
Base hits	1	1	0	0	0	2	0	0	x

SUMMARY.

Two-base hit—Schaller.
Earned runs—Bodie, Sepulveda.
Bases on balls—Off Couch, 1.
Struck out—By Couch, 4; by Chech, 2.
Hit by pitcher—Fitzgerald.
Double play—Bader to Risberg.
Left on bases—Vernon, 7; San Francisco, 5.
Runs responsible for—Chech, 5.
Time of game—1h. 50m.
Umpires—Guthrie and Finta.

KILBANE TO GO ON CARPET.

[BY DIRECT WIRE—EXCLUSIVE DISPATCH]

MILWAUKEE, Oct. 7.—Johnny Kilbane has been ordered to appear before the State Boxing Commission next Monday and explain his stalling in his recent battle here with Ritchie Mitchell, which gave Mitchell his chance to secure a decision over the feather champion. The commission will charge Kilbane with having stalled for seven of the ten rounds, when the new rules of the commission require fighters to keep at a good fighting clip or be barred from receiving the purse guaranteed by the promoters. Kilbane is also in bad for failing to come here and get in condition for the battle and faces suspension in this State.

They're Off.

MORE RUNNING HORSES ARRIVE.

Carload of Winners Comes from the North.

Ascot Looks Like Old Times at Workouts.

First Matinee to be Held Tomorrow.

Running races come back at Ascot Park tomorrow, and the old-time turfmen are so excited over it that they are counting off the hours. For a whole week they have been talking to their old friends who have come back and perched on the rail watching the horses go.

Another carload of horses arrived from San Francisco yesterday. Among the number were Stolen Ante, Lamplighter and Barney Mason. They were immediately taken out to Ascot Park and their owners reported that the horses would start tomorrow.

There are almost a hundred running horses at Ascot Park today. Over eighty worked out yesterday morning. Among them were the fastest horses in the game. They have all just come down from San Francisco or are on their way to Tia Juana.

It looked like old times yesterday morning to see the jockeys working the horses out on the track, bobbing up and down, with the old-timers cocked on the rails all hunched up watching every move.

Rash went a fast mile in 1:41. Bee covered the course in 1:42 3-5. Seneca stepped the half in the remarkable time of 49 3-5s. Sweetbait, the exposition feature, ran the three-quarters in 1:15.

With these horses in such wonderful condition, the races should be a howling success and bring back the old days. There have never been such running horses in this city since the days of Arcadia. There have never been so many famous horsemen since the anti-gambling law went into effect. The turfmen think that they can bring back racing without the gambling. That's why there will be two days of racing. If it succeeds there will be thirty.

PLANT TROUT IN STREAMS.

[SPECIAL CORRESPONDENCE.]

SAN BERNARDINO, Oct. 7.—H. I. Pritchard of the State Fish and Game Commission is supervising the planting of about 70,000 trout fry in the streams in the San Bernardino Mountains, the present consignment of fish from the State hatcheries supplementing the 750,000 distributed during the summer from both the State hatchery at Sisson and from the new Bear Valley hatching station. The new trout are of three varieties: rainbow, Loch Leven and eastern brook.

The streams are receiving the fish as follows:

Little Creek, 16,000; Upper Santa Ana, 20,000; Mill Creek, 20,000; Devil Canyon, 4000, and Waterman Canyon, 8000.

FISHING GOOD AT SEVERAL BEACHES.

N. T. POWELL RECOMMENDS SEVERAL OF OUR FISHING PLACES.

Mr. N. T. Powell of the government subtreasury office reports that fishing is swell opposite the grounds of the Bolsa Chica Gun Club. He has also tested several other points, and recommends Huntington and Hermosa beaches especially. He says that there are a great number of ducks and geese about the Bolsa Chica Club.

RITCHIE-DUNDEE BOUT POSTPONED.

THE NEW BOXING COMMISSION FAILS TO ISSUE LICENSE.

[BY DIRECT WIRE—EXCLUSIVE DISPATCH.]

NEW YORK, Oct. 7.—The Willie Ritchie-Johnny Dundee match, booked for tonight, was postponed a week, due to the fact that no license had been issued by the new boxing commission.

Grand Circuit.

BIG STAKE FOR PETER SCOTT.

Transylvania Purse Won in Straight Heats.

Pop Geers Sits Behind One More Winner.

Bar Light Wins Hardest and Hottest Pace.

[BY A. P. NIGHT WIRE.]

LEXINGTON (Ky.) Oct. 7.—Peter Scott, the Peter the Great-Jenny Scott stallion, welldriven by Thomas W. Murphy, won the $5000 Transylvania stake, the chief attraction of the Grand Circuit card here today, in straight heats. Worthy Prince was a close contender in the first two heats and Lizzie Brown in the third, but the winner was not extended and won apparently as Murphy pleased.

A RECORD.

In winning the Tennessee stake, unfinished yesterday, veteran "Pop" Geers drove Napoleon Direct to a victory that broke the world's record for the fifth heat in a five-heat pacing race, finishing the mile in 2:01 1-2. The heat was easy for Napoleon Direct. Peter Stevens, which won two heats yesterday, took second money.

The 2:09 pace carried over from yesterday after four heats, proved the longest and hardest fought contest of the meeting, but was finally won by Bar Light, which won the first heat yesterday and the sixth and seventh today.

PACING.

General Todd, the George Todd-Miss Chonster colt owned by H. B. Rea of Pittsburgh, won the pacing division of the Kentucky Futurity for three-year-olds in straight heats from Lady Aubrey, Sad Thoughts and Arkancello, the horses finishing in the order given in each heat.

There was a bad spill in the 2:12 class pace, Patrick M. Bessie R. and Lord Seymour falling at the turn stretch but neither the horses nor drivers were injured. The race went six heats and finally was won by Dwight Logan.

John E. Madden announced that he had sold Walnut Tree to H. J. Schlesinger of Milwaukee. No price was given but it was said it was in excess of $10,000. Summary:

The Tennessee stake, free-for-all paces, three in five, $5000 (four heats Wednesday):
Napoleon Direct, ch.h., by Walter Direct (Geers) 1 1 2 4 1
Peter Stevens, b.h., by Peter the Great (Shockley) 2 4 1 1 3
Walter Cochato, blk.h. (Lonergan) 3 2 4 2 4
Bradon Direct, blk.h. (Egan) 4 3 3 3 2
Time: 2:02, 2:01¾, 2:03¾, 2:02¼, 2:01¾.
2:09 class pacing, three in five, $1000 (four heats Wednesday):
Bar Light, br.g., by Hal Dark (Kline) 1 2 4 5 2 1 1
Arbitrate, ch.m. (Jamison) 2 1 2 2 1 3 4
Fern Hall, blk.m. (Macpherson-Fogarty) 4 5 3 1 3 2 2
Hal (Macpherson-Fogarty) 5 4 5 3 5 4 3
Frank Patch, br.h., by The Patcher Boy (Cox) 3 6 6 4 4 5 5
Time: 2:08, 2:08¼, 2:07¼, 2:08¼, 2:09¼, 2:07¼.
2:12 class pacing, three in five, $1000:
Dwight Logan, br.h., by Red Logan (Valentine) 3 1 2 6 1 1
Jal, El Mack, blk., by M. J. (Wilson) 5 6 1 1 2 2
May Direct, b.m., by Very Direct (Taylor-Fogarty) 1 3 4 3 4 3
Also started: Bessie R., Dexter Direct, Lord Seymour, Patrick M., Comet, Lady Venus and Red Mike.
Time: 2:11¼, 2:07¼, 2:07, 2:07¾, 2:07¼, 2:10¼.
The Transylvania, for 2:08 trotters, three in five, $5000:
Peter Scott, b.h., by Peter the Great (Murphy) 1 1 1
Worthy Prince, blk.h. (Cox) 2 2 2
Lizzie Brown, b.m. (Valentine) 3 3 3
Also started: Peter McCormick, Axtion, St. Frisco, Miss Directed, Lucille Spier, Lou Jennings, Evelyn D.
Time: 2:06¼, 2:05¼, 2:06¾.
2:07 class trotting, two in three, $1000:
Rose B., b.g., by Petronius (Wright) 1 1
Mitchell, b.m. (Murphy) .....
Also started: Knall, Hazel Kirby, Ryner, Harry J. S.
Time: 2:06¾, 2:06¾.
Pacing division, Kentucky Futurity, two in three, $2000:
General Todd, b.c., by George Todd (Miss Chonster) .....
Lady Aubrey, br.f. (Shockley) .....
Sad Thoughts, ch.f. (Cox) .....
Also started: Arkancello.
Time: 2:08, 2:10.

University of Kansas has made football compulsory for its students.

See Electric Score Board for World's Baseball Series, at Hamburger's.

Duck Club Share For Sale

Reached by auto in hour and half. Own wells and clubhouse; good shooting. Address box 58, Times Office.

TIMES DIRECTORY of Automobile

Buick | Cadillac—G. M. C. Trucks. Twelfth and Main Streets. Main 8788

Metz | Metz touring model $885 fully equipped F.O.B. Los Angeles. Now on exhibition. Standard equipment throughout. METZ COMPANY 118 West Pico Main 944 Home 21880

Moon and Lexington | Lynn C. Bunton, Pico at Olive. Main 577—Pico

Saxon | Saxon Six Touring Car, F. O. B. Factory ..... $785 Saxon Four-Cylinder F. O. B. Factory. SAXON MOTOR SALES CO. 1140 SOUTH OLIVE STREET.

Simplex | Exclusive High Grade Automobiles A4847. 1027 South Olive Street. Main 7393.

Times Directory of Motor Trucks

MOORE & DENBY TRUCKS Gas and Distillate Trucks. PACIFIC METAL PRODUCTS CO. Main Office and Works, Torrance, Cal. Home 10381; Pico 1 Salesroom and Service Station, 1218-20 South Flower street, Los Factory Branch, San Francisco, Cal.

Moreland | DISTILLATE MOTOR TRUCKS Manufactured in Los Angeles Moreland Motor Truck Co., North Main and

DOPE ON ALL THE WORLD'S SERIES PLAYERS.

BOSTON AMERICANS.

W. F. CARRIGAN, manager and catcher of the Boston Red Sox. Came to Boston from Toronto. Home town, Lewiston, Me.; age, 31; weight, 187; height, 5ft. 10½in. Bats and throws right-handed. Is a playing manager.

JOE WOOD, pitcher; came to Boston from Kansas City; home town, Parkers Glen, Pa.; age 25; height, 5ft. 11¾in.; weight, 185. Bats and throws right-handed. A pitching hero of 1912, world's series.

TRIS SPEAKER, center fielder. Came to Boston from Little Rock, Ark.; home town, Hubbard City, Tex.; age, 27; height, 5ft. 11in.; weight, 180. Bats and throws left-handed. Greatest fielding outfielder in the world.

HARRY B. HOOPER, right fielder. Came to Boston from St. Mary's College. Home town, Capitola, Cal.; age, 27; height, 5ft. 10½in.; weight, 170. Bats left-handed and throws right-handed. One of fielding heroes of 1912 world's series.

GEORGE E. (DUFFY) LEWIS, left fielder. Came to Boston from Oakland, Cal.; home town, Hyde Park, Mass.; age 27; height, 5ft. 9in.; weight, 160. Bats and throws right-handed. Considered greatest throwing outfielder in the American League.

W. L. (LARRY) GARDNER, third baseman. Came to Boston from Lowell, Mass. Home town, Newbury Falls, Vt.; age, 28; height, 5ft. 9in.; weight, 165. Bats left-handed and throws right-handed; effective fielder and dangerous hitter in the pinches.

EVERETT SCOTT, shortstop. Came to Boston from St. Paul, Minn.; home town, Bluffton, Ind.; age, 23; height, 5ft. 8½in.; weight, 145. Bats and throws right-handed; first experience in big series.

RICHARD C. HOBLITZELL, first baseman. Came to Boston from the Cincinnati club; home town, Cincinnati, O.; age 35; height, 5ft. 11in.; weight, 175. Bats left-handed and throws right-handed; considered one of the best fielding first suckers in American League.

JOHN BARRY, born Meriden, Ct., April 24, 1887. Height, 5ft. 8½in.; weight, 155 pounds. Bats and throws right-handed. Began playing with Holy Cross College in 1906, played until 1908, when he went to the Philadelphia Americans. He played shortstop for the Athletics from 1908 to 1912. Was sold to Boston this year and played second base. Barry played in four world's series while with the Athletics.

HUBERT B. LEONARD, southpaw. Came to Boston from St. Mary's College; home town, Fresno, Cal.; age, 24; height, 5ft. 9in.; weight, 150. Bats and throws left-handed; had best pitching record on the basis of the earned run in the major leagues in 1914.

ERNEST G. SHORE, pitcher. Came to Boston from Baltimore; home town, East Bend, N. C.; age, 23; height, 6ft. 4in.; weight, 180. Bats and throws right-handed. Manager Rowland of the White Sox thinks Shore will be the pitcher who will defeat the Phillies for the world's flag.

GEORGE FOSTER, pitcher. Came to Red Sox from the Texas League; home town, Hokoshe, Okla.; age, 26; height, 5ft. 9¾ins.; weight, 170. Bats and throws right-handed; one of the effective right-hand pitchers who landed the American League flag for Boston.

FORREST L. CADY, catcher. Came to Boston from Jersey City; home town, Galva, Ill.; age, 29; height 6ft. 2in.; weight, 195. Bats and throws right-handed. Helped Red Sox win world's series in 1912.

CHESTER D. THOMAS, catcher. Came to Boston from the old Sacramento club of the Pacific Coast League; home town, Sharon, Kan.; age, 28; height, 5ft. 10in.; weight 180. Bats and throws right-handed. Is considered heavy hitter and good receiver.

RAY W. COLLINS, southpaw. Came to Boston from Vermont College; home town, Burlington, Vt.; age, 27; height, 6ft. 2in.; weight, 195. Bats and throws left-handed. May not appear in this world's series.

GEORGE H. RUTH, southpaw. Came to Red Sox from Baltimore along with Ernest Shore; home town, Baltimore, Md.; age, 20; height, 6ft. 2in.; weight 180. Bats and throws left-handed. Is one of the most reliable pinch hitters in the American League.

CARL MAYS, pitcher. Came to Boston from Providence; home town, Portland, Or.; age, 23; height, 6ft.; weight, 195. Bats left-handed and throws right-handed. One of the rookie "finds" of the season in the American League. May finish a game or two in big series. Has peculiar underhand delivery.

S. A. (VEAN) GREGG, southpaw. Came to Boston from Cleveland; home town, O'Mara, Alta., Canada; age, 27; height, 6ft. 2ins.; weight, 180. Bats right-handed and throws left-handed. May not appear in big series.

HAROLD C. JANVRIN, infielder. Came to Red Sox from Sioux City. Home town, Roxbury, Mass. Age, 23; height, 5ft. 11¾in.; weight, 155. Bats and throws right-handed. Is reliable utility infielder.

DEL GAINER, first baseman. Came to Boston from Providence, to which team he was sent from Detroit. Home town, Elkins, W. Va.; age, 28; height, 6ft.; weight, 177. Bats and throws right-handed. Plays first base for Boston when that team is opposed by a southpaw.

CHARLES (HEINIE) WAGNER, infielder. Came to Boston from Newark; home town, New Rochelle, N. Y.; age, 22; height, 5ft. 9in.; weight, 150. Bats and throws right-handed. One of the best utility infielders in American League.

OLAF HENRIKSEN, utility outfielder. Came to Boston from Brockton, Mass.; home town, Canton, Mass.; age, 26; height, 5ft. 7½in.; weight, 155. Bats and throws left-handed. His pinch hit helped Red Sox win world's series in 1912.

Moran (above) and Carrigan (below.)

PHILADELPHIA NATIONALS.

PATRICK JOHN MORAN, born February 7, 1878, at Fitchburg, Mass., manager; joined team in 1910; bats and throws right-handed; began playing at Lyons, N. Y., 1897; formerly with Boston and Chicago Nationals.

FREDERICK WILLIAM LUDERUS, born September 12, 1888, at Milwaukee, Wis., first baseman; joined team in 1911; bats left-handed and throws right-handed; began playing with Grand Fork, N. D., 1906; formerly with Freeport in Wisconsin-Illinois League.

GROVER CLEVELAND ALEXANDER, born February 26, 1887, at St. Paul, Neb., pitcher; joined team in 1911; bats and throws right-handed; began playing at Galesburg, in the Illinois-Michigan League, in 1909; formerly with Indianapolis and Syracuse teams.

JAMES ERSKINE MAYER, born January 14, 1891, at Atlanta, Ga., pitcher; joined team in 1912; bats and throws right-handed; began playing with Fayetteville in Carolina League in 1908; formerly with the Atlanta club of the Southern League, Albany of the Georgia State League and Portsmouth of the Virginia League.

EPPA RIXEY, JR., born July 22, 1891, at Culpeper Courthouse, Va., pitcher; joined team in 1912; began playing with University of Virginia. Signed by Umpire Rigler for Phillies.

DAVID BANCROFT, born September 5, 1893, at Chicago; shortstop; joined team in 1915; bats right and left-handed and throws right-handed; began playing with Madison of the Wisconsin State League in 1909; formerly with Portland, Or., from which he was drafted.

ALBERT NIEHOFF, born August 21, 1889, at Denver, Colo., second baseman; joined team in 1915; bats and throws right-handed; began playing with the Indianapolis A. A. in 1913; formerly with Cincinnati Reds.

ROBERT BYRNE, born December 31, 1888, at St. Louis, Mo., third baseman; joined team in 1911; bats and throws right-handed; began playing with Fort Scott team of Missouri Valley League in 1904; formerly with Shreveport, La., St. Louis and Pittsburgh Nationals.

GEORGE BOSTICK WHITTED, born February 24, 1891, at Durham, N. C., outfielder; bats and throws right-handed; joined team in 1913; began playing at Wadesboro, N. C., in 1910; formerly played with Savannah, Ga., Jacksonville, Fla., St. Louis and Boston Nationals; traded to Phillies along with Oscar Dugey for Sherwood Magee.

GEORGE PASKERT, born August 28, 1886, at Cleveland, O., outfielder; joined team in 1911; bats and throws right-handed; began playing with Dayton, O., of Central League in 1904; formerly with Atlanta, Ga., and Cincinnati Nationals; was traded to Philadelphia with Lobert, Rowan and Beebe for Bates, Grant, McQuillan and Moren.

BEALS BECKER, born April 19, 1886, at Eldorado, Kan., outfielder; joined team in 1913; bats and throws left-handed; began playing with Little Rock, Ark., 1906; formerly played with Wichita, Kan., Boston, New York and Cincinnati, National League teams.

OSCAR DUGEY, born October 25, 1894, at Paleoflue, Tex., infielder; joined team in 1915; bats and throws right-handed; began playing with Waco, Tex., 1913; formerly with Boston Nationals; figured in Magee trade with Whitted.

JOHN MILTON STOCK, born July 11, 1893, at Chicago, infielder; joined team in 1915; bats and throws right-handed; began playing with Fond du Lac, Wis., in 1911; formerly with Buffalo, N. Y., Mobile, Ala., and New York Giants; traded to Phillies with Demaree and Adams for Hans Lobert.

JACK ADAMS, born March 27, 1891, at San Antonio, Tex., catcher; joined team in 1915; bats and throws right-handed; began playing with San Antonio, Tex., in 1913; formerly with Cleveland American League, New Orleans club of Southern League and the New York Giants; figured in trade with Demaree and Stock.

ALBERT WENTWORTH DEMAREE, born September 9, 1887, at Quincy, Ill., pitcher; joined team in 1915; bats and throws right-handed; began playing with Columbus, Miss., 1909; formerly played with Savannah, Ga., Chattanooga, Tenn., Mobile, Ala., and New York Giants; traded to Phillies along with Stock and Adams for Lobert.

GEORGE CHALMERS, born May 19, 1888, at New York City, pitcher; joined team 1911; bats and throws right-handed; began playing with Scranton, Pa., in 1909; formerly with Detroit and New York Giants.

BENJAMIN TINCUP, born July 23, 1890, at Sherman, Tex., pitcher; joined team in 1913; bats and throws right-handed; began playing with Phillies in 1913.

WILLIAM KILLIFER, born September 21, 1888, at Paw Paw, Mich., catcher; joined team in 1910; bats and throws right-handed; began playing with Kalamazoo, Mich., 1907; formerly played with Austin, Tex., San Francisco, Cal., Houston, Tex., St. Louis Americans, Buffalo, N. Y.

EDWARD JAMES BURNS, born October 21, 1887, at San Francisco, Cal., catcher; joined team in 1912; bats and throws right-handed; began playing with Sacramento, Cal., formerly played with Tacoma, Wash., and Montreal, Quebec.

CLIFFORD CHARLES CRAVATH, born March 23, 1883, at San Diego, Cal., outfielder; bats and throws right-handed; joined team in 1911; began playing with Los Angeles, Cal., 1908; formerly played with Chicago, Boston and Washington American League teams and Minneapolis of the American Association.

STANWOOD BAUMGARTNER, born November 14, 1892, at Houston, Tex., pitcher; joined team in 1915; bats and throws left-handed; began playing with University of Chicago, from which team he was secured by the Phillies.

GEORGE M'QUILLAN, born June 24, 1892, at Brooklyn, N. Y., pitcher; rejoined team in 1915; bats and throws right-handed; began playing with Paterson, N. J., 1904; formerly played with Jersey City, Providence, Philadelphia, Cincinnati, Columbus, O., and Pittsburgh. Secured by Phillies from Pittsburgh for waiver price.

Bdwy. at 6th 221 S. Spring.

J. B. Silverwood

—a sensible ARROW COLLAR. Others—"GOTHIC"—and Madras fold-over 'specially for bow-tie fans.

Fall Spruce-ups for Week-end (*—see window displays*)

MEN who like smart, right things in their dress will enjoy looking at some of the new ARROW collars, with one of the distinctive 75c or $1 all-over patterned cravats (bow or four-in-hand) knotted in them—and atop a "black and white" striped $1.50 shirt. Quite uncommon.

Men appreciate the convenience at this largest ARROWERY on the Coast—always all sizes, always the style you want—quick service.

Time for fall weighted underwear,

Knit vests and sweater coats.

Knitted OUTING coats, with Norfolked backs and patch pockets.

"333" the best 25c hosiery.

"555" the best 50c silk hosiery.

—two new hosiery numbers, "777" at $1 and "888" at $1.50.

VARSITY 55, the smart suit with a "young" spirit.

And overcoats?—VARSITY 500.

NEW—the Krementz jewelry for men, that you read of in The Saturday Evening Post—you can get it here.

Hard Football Scrimmages End for Week.

CORNELL CRIPPLED.

[BY DIRECT WIRE—EXCLUSIVE DISPATCH.]

ITHACA (N. Y.) Oct. 7.—Cornell will go into the Williams game Saturday with three of the regulars missing—Shelton, left end; Ameson, left tackle, and Bailey, right tackle. Shelton is again in scholastic difficulties over his recent registration, but everything will be cleared up next week and he will again be eligible to play. Zander and Bailey are slated to hold down the wing positions. Ameson is out of the game for a week, owing to a fractured wrist, and Ross Weller, the varsity crew man, will hold down his job in the Williams game. Bailey may get a chance to play, although Collins, who is considered on an even footing with him, will start the game. Otherwise the squad shows up well and is playing in good form for early season.

YALE FEARS LEHIGH.

[BY DIRECT WIRE—EXCLUSIVE DISPATCH.]

NEW HAVEN (Ct.) Oct. 7.—Expecting a severe argument with Lehigh on Saturday, Yale coaches today omitted scrimmage work entirely. In signal practice, Capt. Wilson and Harry La Gore played for the first time since last week, Wilson resuming his place at left half-back and La Gore going to full-back on the second team. La Gore is out of the competition for Saturday because of a bruised shoulder. Way and Baldridge were laid off, but both have been promised by Trainer Mack for Saturday's game. Osgood again replaced Baldridge at right tackle. There is little choice between Cook-Sheldon and Gates at left tackle, Sheldon being given the position today. The coaches plan to start him Saturday, and Boyle was again at right half-back and will be used against Lehigh.

AT HARVARD.

[BY DIRECT WIRE—EXCLUSIVE DISPATCH.]

CAMBRIDGE (Mass.) Oct. 7.—Harvard varsity players today continued practice for their game against Carlisle. The return of Parson to left tackle bolstered the regulars' rush line and with him in the game the team twice swept up the field for touchdowns. King scored both of these. Horse being in the back field with him and Mahan and doing good work in the interference. Cowan and Dadmun were big guards and, barring accidents, will be Harvard's final combination. Halfback Rollins again showed dodging ability, being even more brilliant than in the week's game against Massachusetts Aggies. He made several good runs, one being for forty yards through the middle of the scrubs' rush line and for a touchdown.

RAIN AT PRINCETON.

[BY DIRECT WIRE—EXCLUSIVE DISPATCH.]

PRINCETON (N. J.) Oct. 7.—Rain today interfered with Princeton football practice, the actual time of the workout being cut down to less than an hour, as Rush was afraid to take any chances in the way of injuries on the slippery field. The second team opposed the varsity for the first part of the set-to, but later the scrubs were let on the field with the Syracuse plays, which the varsity broke up with comparative ease. In the absence of Glick and Amos, Arrott and Donahoe ran the opposing teams. Donahoe is on like a quarter-back as is on the field, driving the team with tremendous energy, but is handicapped by the octopus lightness.

Mr. Wad will be Among Those Present at the World's Series Today! —*By Gale.*

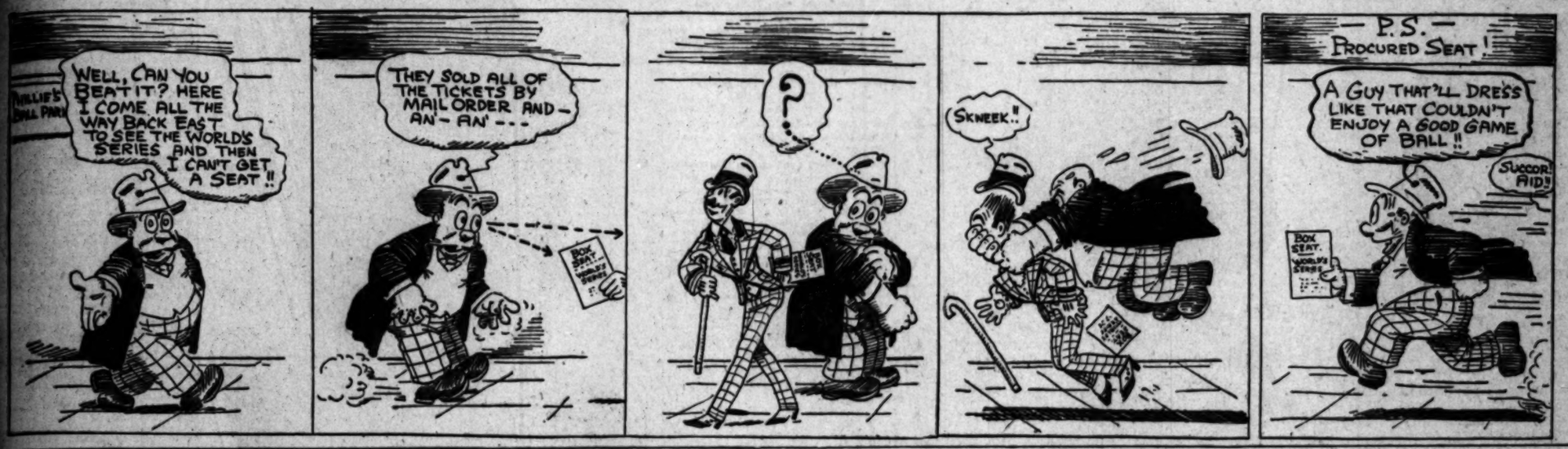

EVERYBODY KNOWS ALL ABOUT THE WORLD SERIES EXCEPT WHO IS GOING TO WIN.

BY HARRY A. WILLIAMS.

THE WORLD classic is upon us—providing it doesn't rain. The public has been provided with all possible information regarding the event. If anything has been left out it was because some guy with a big idea collapsed at his typewriter before he finished the sentence. The newspaper guys certainly have been willing to beat the band, with a few young ball players being called into print off a column or two now and then.

Nothing in the history of America has been better advertised, and, that includes safety lawn mowers, dollar watches, encyclopedias, breakfast foods and pink pills for punk people. If good crowds do not turn out for all the games it will be no fault of the newspapers. All the newspapers have given the series their best efforts and their largest circulation. If the series does not draw it will be because the players are not popular personally or the people of Boston and Philadelphia are hard up.

There really is nothing new to be said.

The fans have already been informed that Tris Speaker uses Murine for the batting eye, and that Alexander eats Grape Nuts for supper every day. Aleck does this not only because he likes them, but because it makes him more popular with the fans in the bleachers.

Cravath always masticates a portion of beefsteak twenty-five times before swallowing it. In that way he gets more nourishment out of it, and this extra nourishment gives him the additional strength to run around the bases day after day while batting his home runs. If he swallowed his steak without chewing it he would be compelled to stop at third base, and in that way lose the game.

Bancroft, after arising in the morning, dresses carefully and then bathes himself. He does not claim that his fine work as a shortstop is entirely due to this, but he does believe that the shower bath has been a big factor in keeping the game clean.

Mamaux, being a southpaw, does not pitch in the same manner as Alexander. He holds the fork in his right hand, instead of using it for shoving off the grub with his left. Others claim that playing marbles when a boy made him a great pitcher. Shooting the marbles strengthened the muscles of his right thumb and this helped him to give the ball a greater twist. Other pitchers claim that the same results can be obtained by shooting craps.

Mike Carrigan does not hesitate to credit the baked bean as a body building food, and a brain builder.

Moran smokes Hamperino cigars.—[Advertisement.]

With all this data at hand, the baseball fan should have no trouble picking the winner.

The battle starts today with Alexander and more pitching, unless the managers change their minds and decide to rest before the game starts to pitch somebody else. That's the way the National League managers generally do.

• •

New Sensation.

Should the Red Sox get licked it will provide a new sensation for the people of Boston. No club representing that cultured community has ever been defeated in a world series. Back in 1903, the Red Sox beat Pittsburgh in a tough eight-game series. Nine years later they emerged triumphant over the Giants after a series that was not decided until the eighth game. And last year the Boston Braves mauled the Athletics the worst beating ever sustained by a great ball team. Boston's record in this respect is not mentioned because necessarily significant, but because it is interesting to know.

Much has been said and remarked concerning the respective strength of the two pitching staffs. Boston, as has been declared for the 'steenth time, has more good pitchers than Philadelphia. This is unquestionably correct, but if Alexander can pitch and win every other day he will be equivalent to two great pitchers. That is, the Philadelphia staff must be measured largely by Alexander's standard as long as he can pitch and win, rather than by any weakness in the second string heavers.

Weather may have a decided bearing on the result. Should rain cause numerous postponements during the series as in 1911 it will work to Philadelphia's advantage. This would give Alexander a chance to recuperate, and might make it possible for him to pitch every game.

• •

Figuring.

However, the longer the series goes without any respites because of bad weather, the slighter are likely to become the chances of the Phillies. Because of their limited pitching strength they would figure to stand a much better chance in a five-game series than in one which went to six or seven games.

Tris Speaker makes the point that if the Red Sox can do nothing with Aleck by straight-away hitting they will play a waiting game and permit him to wear himself out. The plan is to take the limit of balls and strikes before swinging. This system worked once, and might again. In the series between the Cubs and Detroit, the Tigers could hardly get a foul off Wild Bill Donovan in the earlier innings. Wild Bill's speed was simply blinding.

Chance sized up the situation. He decided that there was just one chance to beat Donovan, and that was to let him pitch himself into a state of weakness.

"Don't swing, boy; make him pitch every ball possible; tire him out; that is our only hope," were Chance's whispered instructions to his men.

Inning after inning swept by with no sign of weakening. Finally, toward the end of the game, Chance instructed his men to feel Bill out. They were able to meet the ball squarely. Bill had lost some of his stuff. Bingo! Bingo! A few hits, and Donovan found himself defeated on the very threshold of his triumph.

• •

Sorry for Aleck.

Can't help feeling sorry for Aleck, in a way. He has received so much publicity, and the reading public generally is expecting such remarkable things of him, that he will enter the box under a severe strain. If the weight of all this responsibility does not influence his work for the worse, everybody will be compelled to admit that Aleck has no more nerves than a salt water fish, and that he is cooler than the proverbial cool cucumber.

• •

Speak Up.

A lot of people would feel greatly enlightened if Moran and Carrigan would make some specific statement as to how they intend to use their heavers throughout the series. For all that anybody knows, Pat may be planning to pitch Alexander in every game following the first two. He intends to start him today, but it is not likely he would use him tomorrow. There is no game Sunday, and he can come back Monday after a day's rest. If Alexander looks equal to the task, and none of the second string men shows anything in Saturday's game, Pat might place his entire reliance in Aleck for the remainder of the series.

• •

Walter Carlisle and Gavvy Cravath set out for the major league together, and when Cravath battles himself into a world series Carlisle finds himself released—not wanted any longer.

Both formerly played side by side in the Los Angeles outfield. In the fall of 1907, Hugh McBreen came out and bought them for the Boston Red Sox. Before the end of the season Carlisle was shipped to Kansas City. Soon after, Cravath became a wanderer in the major leagues. He went from Boston to Chicago and from Chicago to Washington, after brief trials, only to drop back into the minors as a member of the Minneapolis club. Carlisle came West in 1910, and signed with the Tigers. Several years of brilliant ball were followed by a trade which took him to Portland two months ago, and Portland decided that it couldn't use him. About the time that McCredie was breaking the news to Carlisle, Cravath had risen to a point where he was on the verge of his first world series. Carlisle was dazzling in his work, Cravath was a plodder. The speedy Carlisle never "arrived" in a major league sense. One trial, and he was back in the minors to stay. Cravath found the road rocky, but he got there just the same. He fought his way back into the majors as a member of the Phillies on sheer batting alone. There is no lesson to be drawn from the careers of Carlisle and Cravath. Each gave the game his best. Cravath simply was the better hitter, and because of that he is about to tear off whatever coin and glory attend the efforts of the Phillies in the world series, while Carlisle is hunting for a job. Such is baseball.

• •

Elliott Dickering.

Rowdy Elliott has made offers to Al Buemiller and Long Tom Hughes, recently released by the Angels, to finish the season with Oakland. In case they sign, it is his intention to carry them next season as well.

"I figure that both of these men still belong in the Coast League," declared Elliott. He is also dickering with Poll Perritt.

In case Buemiller signs, Lou Litschi will draw his release. Marcan, who was recently injured, will be given the blue envelope as soon as he recovers.

• •

Jones Arrives.

Davy Jones, former Detroit and White Sox outfielder, and who figured in a number of world series, arrived here yesterday. Jones, who retired from professional ball recently, has been playing occasional games with a club in the Masonic League in Chicago. He is here to visit relatives.

RED SOX DROP FINAL FRACAS.

NINTH INNING RALLY TAKES GAME FOR THE YANKS.

[BY A. P. NIGHT WIRE.]

AMERICAN LEAGUE.

(Final Standing.)

Club—	Won.	Lost.	P.C.
Boston	101	49	.673
Detroit	100	54	.649
Chicago	93	61	.604
Washington	84	68	.553
New York	69	83	.454
St. Louis	63	91	.409
Cleveland	59	95	.375
Philadelphia	43	109	.283

Yesterday's Results.

New York, 4; Boston, 3.
No other games scheduled.

NEW YORK, Oct. 7.—In the farewell game of the season here today the New York Americans rang down the curtain by winning out in the ninth from the Boston Americans, 4 to 3. After the game the Boston players left for Philadelphia, where they meet the Phillies in the first game of the world's series tomorrow.

The score:

BOSTON.

	A.B.	R.	B.H.	P.O.	A.	E.
Shorter, rf	3	0	0	0	0	0
Collins, p	3	0	0	0	0	0
Scott, ss	3	0	0	1	2	0
Janvrin, ss	1	0	0	0	1	0
Hooper, cf	3	0	0	1	0	0
Shorten, cf	1	0	0	0	0	0
Hoblitzel, 1b	3	0	0	11	0	0
Gainer, 1b	1	0	0	4	0	0
Lewis, lf	3	0	0	2	0	0
Wagner, lf	1	0	0	2	0	0
Gardner, 3b	3	0	0	2	2	0
McNally, 2b	3	0	0	2	2	0
Barry, 2b	1	0	0	0	0	0
Hale*, c	3	0	0	4	1	0
Thomas, c	1	0	0	1	0	0
Ruth, p	2	0	0	0	1	0
Henriksen, rf	1	0	0	1	0	0
Totals	35	3	6	*24	9	1

*—Runs out when winning run scored.

NEW YORK.

	A.B.	R.	B.H.	P.O.	A.	E.
Flack, lf	3	0	0	1	0	0
Pecklnpaugh, ss	4	0	0	1	4	0
Boone, 3b	4	0	0	0	2	0
Pipp, 1b	4	0	0	11	0	0
Mollen, 1b	1	0	0	1	0	0
Baumann, 2b	4	0	0	2	3	0
Hendrys, cf	4	0	0	2	0	0
Miller, rf	4	0	0	1	0	0
Schang, c	4	0	0	4	0	0
Alexander, x	1	0	0	0	0	0
Walters, c	1	0	0	0	0	0
Brady, p	1	0	0	0	1	0
Vance, p	1	0	0	0	0	0
Nunamaker, xx	1	0	0	0	0	0
Brown, xxx	1	0	0	0	0	0
Hawley, p	0	0	0	0	1	0
Totals	36	3	0	27	9	0

x—Batted for Schang in eighth.
xx—Batted for Vance in seventh.
xxx—Ran for Nunamaker in seventh.

SCORE BY INNINGS.

Boston	1	0	0	0	0	0	0	0	2	—3
New York	0	0	0	0	0	0	0	0	3	—3

SUMMARY.

Two-base hits—Schang, Hendrys, Hoblitzel. Three-base hit—Pipp. Double play—Janvrin to Barry to Gainer. Bases on balls—Off Brady, 2; off Cady, 2; off Collins, 1. Struck out—By Brady, 2; by Vance, 1; by Shawley, 2; by Cady, 2; by Collins, 4. Hits—Off Brady, 6 in 7 innings; off Vance, 1 in 4; off Shawley, 1 in 2; off Cady, 1 in 2; off Collins, 7 in 5 (none out in ninth.) Umpires—Nallin and Evans.

LARRY DOYLE HITS HEAVILY.

SLUGGING BY GIANT CAPTAIN BEATS EX-CHAMP BRAVES.

[BY A. P. NIGHT WIRE.]

NATIONAL LEAGUE.

(Final Standing.)

Club—	Won.	Lost.	P.C.
Philadelphia	90	62	.592
Boston	83	69	.546
Brooklyn	80	72	.526
Chicago	73	80	.477
Pittsburgh	73	81	.474
St. Louis	72	81	.471
Cincinnati	71	83	.461
New York	69	83	.454

Yesterday's Results.

New York, 15; Boston, 8.
No other games scheduled.

BOSTON, Oct. 7.—The New York Giants and the Boston Braves closed the season today, the former in last place and the latter in second position. Under the easy hitting conditions Capt. Larry Doyle of the Giants bolstered his hitting average so that, unofficially, he leads the league batsmen.

The score:

NEW YORK.

	A.B.	R.	B.H.	P.O.	A.	E.
Burns, lf	4	4	4	0	0	0
Robertson, rf	6	2	3	1	0	0
Doyle, 2b	6	1	2	3	7	0
Merkle, 1b	6	2	2	11	1	0
Fletcher, ss	5	0	0	2	7	0
Dyer, ss	1	0	0	0	0	0
Jacklitsch, c	4	1	1	4	0	0
Brainard, 3b	5	2	2	1	2	0
Kocher, c	4	0	0	4	0	0
Stroud, p	3	3	1	1	0	0
Totals	49	15	24	27	11	0

BOSTON.

	A.B.	R.	B.H.	P.O.	A.	E.
Moran, rf	4	1	0	0	0	0
Connolly, rf	1	0	0	1	0	0
Evers, 2b	3	1	2	2	0	0
J. Shannon, 2b	1	0	0	0	1	0
Compton, cf	4	0	1	1	0	0
Magee, 1b	1	0	0	9	0	0
Lewis, lf	4	0	1	1	0	0
Smith, 3b	4	0	0	0	2	0
Egan, ss, 2b	4	0	0	2	2	0
Collins, 3b	4	0	0	0	2	0
Wanerville, ss	1	0	0	0	0	0
M. Shannon, ss	1	0	0	1	0	0
Whaling, c	3	1	1	3	0	0
Blackburn, c	1	0	0	0	0	0
Davis, p	4	1	2	0	1	1
Totals	43	5	7	27	11	3

SCORE BY INNINGS.

New York	1	3	0	4	0	0	7	1	0	—15
Boston	0	0	0	0	0	0	3	2	3	—8

SUMMARY.

Two-base hits—Smith, Merkle, 2; Brainard, Burns, Collins. Three-base hits—Burns, Doyle, Robertson, Connolly, Lewis. Home run—Compton. Stolen base—Burns. Double play—J. Shannon to Egan to Blackburn. Struck out—By Stroud, 1. Umpires—Klem and Ockilli.

The Cycle Racing Association plans to construct new tracks in Atlanta, Providence and Philadelphia. In Atlanta it is hoped to make the sport an all-around the year feature. An eight-lap track will be built, with accommodations for 6000 spectators.

See Electric Score Board.
World's Baseball Series, at Empress. 25c.

	A.B.	R.	B.H.	P.O.	A.	E.
Boston, lb	3	1	0	3	0	0
McKenzie, c	3	0	0	3	0	0
Gregory, p	1	0	0	0	0	0
Killilay, p	1	0	0	0	0	0
Quinlan, rf	3	0	0	1	0	0
Totals	36	13	13	27	13	3

SCORE BY INNINGS.

Portland	1	2	2	4	0	0	0	0	0	—9
Bees	1	1	0	1	0	0	0	0	0	—3
Salt Lake	0	1	0	1	0	5	0	0	0	—7
Base hits	1	1	2	5	1	4	1	2	0	—13

SUMMARY.

Two-base hits—Fisher, 2; Shinn, Gelson, Orr, Rapp. Home run—Brief. Sacrifice hits—Derrick, Speas, Brief, Hannah. Stolen bases—Stumpf, 2; Archer, Quinlan. Bases on balls—Off Keating, 2; of Evans, 4; off Killilay, 2; off Mussell, 1; off Gregory, 1. Struck out—By Stanbridge, 1; by Evans, 1; by Killilay, 1; by Mussell, 1.

Three runs, 5 hits, 11 at bat, of Krause in 2 1-3 innings; 4 runs, 5 hits, 17 at bat, of Higginbotham in 6 1-3 innings; 5 runs, 8 hits, 6 at bat, of Evans in 3 innings; 4 runs, 7 hits, 12 at bat, of Gregory in 2 1-3 innings; 2 runs, 4 hits, 14 at bat, of Killilay in 6 2-3 innings; no runs, 1 hit, 0 at bat, of Mussell in 3 innings.

Home run responsible for—Evans, 3; Higginbotham, 3; Evans, 4; Gregory, 5.

Earned runs—Portland, 9; Salt Lake, 9.

Passed ball—Fisher.

Wild pitch—Higginbotham.

Double plays—Gelson to Orr to Brief; Bates to Fisher to Bates to Fisher.

Hit by pitcher—Gelson by Krause.

Time of game—2h. 25m.

Umpires—Hold and Brashear.

	A.B.	R.	B.H.	P.O.	A.	E.
Fisher, c	3	1	1	5	0	0
Derrick, cf	4	0	0	3	0	0
Speas, lf	4	0	0	1	0	0
Bates, 1b	4	0	0	7	0	0
Stumpf, 2b	4	0	1	2	3	0
Fisher, c	3	0	0	1	0	0
Ward, ss	3	0	0	1	2	0
Davis, 3b	3	0	0	0	2	0
Krause, p	2	0	0	0	1	0
Higginbotham, p	1	0	0	0	0	0
Evans, p	1	0	0	0	0	0
Lamb, x	1	0	0	0	0	0
Totals	35	1	2	24	9	0

x—Batted for Higginbotham in seventh.

SALT LAKE.

	A.B.	R.	B.H.	P.O.	A.	E.
Shinn, rf	4	0	1	1	0	0
Mussell, p	1	0	0	0	0	0
Orr, ss	4	0	0	1	3	0
Brief, 1b	4	0	0	11	1	0
Kraus, lf	4	0	1	2	0	0
Gelson, 2b	4	1	1	2	3	0
Archer, cf	4	0	1	2	0	0
Totals	35	1	4	30	7	0

MAXWELL STILL GOING ALONG.

[SPECIAL CORRESPONDENCE.]

SANTA ANA, Oct. 7.—With over 1500 miles traversed since Monday morning, the Maxwell 25 that is trying for a world's nonstop record is still going right along. It will have to run over 15,000 to set a record. The route taken by the automobile is through Santa Ana, Orange, Garden Grove, Huntington Beach, Newport Beach, Balboa, San Juan Capistrano and Tustin. Charles B. Perry, the local Maxwell agent making the attempt for the record, has changed but one sparkplug since the motor started.

See Electric Score Board.
World's Baseball Series, at Empress. 25c.

GOTHIC THE NEW ARROW 2 for 25c COLLAR
IT FITS THE CRAVAT

CLUETT, PEABODY & CO., INC., MAKERS

Congratulations!

You smokers of *Piedmont* Cigarettes have picked a winner. And simply because you liked them so much—simply because you knew a winner when you found one—you made *Piedmonts* the biggest 5c seller in this broad land.

10 for 5c

The Cigarette of Quality

Also packed in packages of 20 for 10c

We love to back a winner

That's why we announce that we now pack a coupon in every package of

Piedmont Cigarettes

A coupon that is redeemable for any of the multitude of presents in our illustrated catalogue.
A coupon whose liberal value should *double Piedmont's* recording-breaking sales.

Liggett & Myers Tobacco Co.

OUR FREE OFFER During the month of October we will give copies of our illustrated catalogue of presents *absolutely free.* Just send us your name and address on a postal, or ask for one at our Premium Department, 331 Battery Street, San Francisco.

AT THE STAGE DOOR

BY GRACE KINGSLEY

"The Old Homestead" is shortly to be produced at the Burbank. Think of the folks that haven't been to the theater for years who will be tempted to stay up until nigh onto eleven o'clock.

Precious Man.

Thomas H. Ince has just been insured for $250,000. The beneficiary named in the policy is the New York Motion Picture Corporation, and the step has been taken to guard that concern's interests in the Triangle Film Corporation for which Ince is now making his big feature photoplays.

Not Twins Exactly.

Shirli Rives and Ben Harrison have a new act in preparation for next season. It is being written by Jimmy Barry. Barry himself, by the way, insists on the "Jimmy." Ever since somebody wrote to him as "James Barry" and asked him to quit writing vaudeville stuff and get back to things like "Sentimental Tommy," Mr. Barry has insisted on the "Jimmy."

But Mr. Harrison says he refuses to go back to New York singing "Why Don't They Do It Now?" He wants a new song, and is offering $75 for the best lyric submitted to him within the next month, his schedule after leaving here, including Ogden, Salt Lake, Denver, Colorado Springs, Milwaukee and Chicago.

Get busy, you youths of fertile fancy. The plans and specifications prescribe only that the words of the song shall be humorous and shall be written in the first person.

Another Ford.

Mr. Harrison has just won a Ford in a raffle conducted by Jimmy Barry, and thereby hangs one of those Ford jokes.

The tickets ran from 3 cents to $3. Harrison won on a 3-cent ticket.

"'It oughht to be a d—d good Ford for that money!' exclaimed Jimmy."

Rising Youth.

Harrison has been earning his living ever since he was 9 years old.

"I was left a penniless orphan, just like the old meller stuff," he said, "and I wanted more money than I could get as office boy, so I dressed up in rags and sang in alleys and saloons. Later I got into the cabarets, and finally on the vaudeville stage."

Out Among 'Em.

Violinsky, at the Orpheum, says that in San Francisco they had a bunch of policemen out in front of the theater to keep back the admiring crowds which surrounded him when he came out of the stage door, and that down here they have a bunch of cops at the door to keep off his creditors.

"There were a bunch of them down in the first row this afternoon, and they applauded me. I guess they thought it would help them to get their money."

Pals Stuff.

Needham and Kelly are the names of those two real comedians who get most of the laughs in Billie Burke's tango shoes act at the Orpheum.

They worked together as a vaudeville team for years, and are beloved by all the old-timers in the business. Weber and Fields visited them yesterday in their dressing-room, and fairly fell on their hosts' necks, as they recalled old vaudeville days together.

Carlyle in Two-a-day.

Carlyle Blackwell is to go into vaudeville following his picture engagement with the Lasky Company. He will appear in a novelty sketch which he describes as "a motion picture act."

Celestial Stuff.

Signor S. R. Valenza, performing on the harp at the Orpheum this week, has played the instrument ever since he was 4 years old, his father having been his first teacher. Achille Valenza, composer of several operas, was his father.

At the age of 12 Valenza was playing the harp in the largest orchestra in Naples for grand opera.

Blue-Ribboner.

"The Sins of the Mother," shown at Quinn's Superba, is the film which won the prize in the New York Evening Sun's $1000 contest.

Gracie to Hitch.

Grace Edmond, former prima donna with the G. M. Anderson Players, at the Morosco, and who has lately been appearing in a musical comedy production in New York, is reported engaged to Frank Fogarty, the well-known New York clubman and actor.

The engagement is the culmination of a long romance.

Marie in Demand.

Marie Cahill is reported engaged by the Universal for pictures. Miss Cahill is said also to have received an offer from the Triangle.

Can't Let Her Go.

Cecil Cunningham has made so great a hit at the Orpheum in San Francisco, that her appearance in this city has been delayed for a week or two.

"Two Virtues" Role Hers.

Charlotte Walker is to be E. H. Sothern's new leading woman, when he opens in "The Two Virtues" in New York.

JOHN L. REDEEMS HIS FAMOUS BELT.

CHAMPIONSHIP EMBLEM IS AGAIN THE PROPERTY OF FAMOUS FIGHTER.

[BY A. P. NIGHT WIRE.]

CHICAGO, Oct. 7.—The famous championship diamond belt presented to John L. Sullivan by admiring friends in 1887 and later left by him in Chicago, as security for a $4000 loan, is again in the possession of the veteran heavyweight pugilist, it became known today.

Sullivan redeemed it from a jewelry firm yesterday, paying $5300. The trophy is made up of 350 diamonds and fourteen pounds of gold.

Sprightly comedienne.

Evelyn Alvia, one of the Hippodrome's chief fun makers of the present week.

HOLLYWOOD TIES WITH NORMAL.

FOOTBALL GAME IS STRICTLY PRACTICE AFFAIR AND ENDS EVEN.

It was strictly a practice game for both Hollywood High School and State Normal School on the latter's grounds on Vermont avenue near Santa Monica boulevard. The teams tied at 6 to 6, a touchdown being made by each side. No goals were kicked because Normal has not yet lined up its field correctly, and there were no posts. However, there was nothing the matter with the grand stand, for a good crowd of co-eds, especially from Normal, attended.

Blanchard made Normal's touchdown in the first half, the score at the end of the half being 6 to 0, and Coach Moody had defeat staring him in the face. The score was the result of a forward pass neatly executed and none of Hollywood's fast end men could get down the field in time to head the flying Normal full-back.

But Britton, although he played a loose game otherwise, made it a tie when he carried the ball over on a short field, the distance being but little over half the regulation 110 yards. The ground was soft and the game was a series of freak plays and fumbles.

Hollywood.		Normal.
M. Britton	R.E.	Kuhar
Baker	R.T.	Perry
McCullough	R.G.	Mandlin
Balish	C.	Gauer
A. Williams	L.G.	Van Valin
Doyle	L.T.	Campbell, Lamar
Britton, Buff	L.E.	Koech
J. Britton	Q.	Rabinovitz, Dows
Edwards	R.H.	Milner
Mueller	L.H.	Bess
Kelly, Schellenback	F.B.	Blanchard

POETS TO LOOK OVER OXY GAME.

BARNES, LAST YEAR'S TACKLE, FINALLY GETS OUT FOR PRACTICE.

[SPECIAL CORRESPONDENCE.]

WHITTIER, Oct. 7.—Coach Wilson's Quaker bunch will have no game Saturday, but it is understood that some of the boys will be present at the Oxy-Sherman game as spectators. Wilson has tried hard to get a practice game for Saturday, but has failed. As a substitute he will put the first and second teams against each other Friday evening.

Regular practice has been held this week, and the team has been strengthened by the addition of Barnes, the well-known left tackle of last year's team. Barnes weighs 195 pounds, and his presence in the Quaker line is regarded as materially aiding the Whittier team in the conference schedule.

Wilson has two weeks yet to whip the Quakers into form, the first conference game occurring October 23, when the locals will meet Throop at Pasadena.

PUSH-BALL FIGHT FOR L. A. HIGH.

A push-ball contest will be staged next Friday on Housh Field between the freshmen and sophomores of the Los Angeles Junior College. Considerable excitement has been created and a large attendance is expected.

The girls have all expressed their intention of being present. The winners will rule the school for the remainder of the semester.

THE TIMBER WOLF AS A LECTURER.

A new one! Coach Joe Pipal, the timber wolf, in the role of a lecturer to high school students on the grand and gentle game of American football. Pipal addressed the students of Manual Arts High on the various styles of the game at an assembly held yesterday noon.

See Electric Score Board.
World's Baseball Series, at Empress. 25c.

SUGDEN ORGANIZES FILM COMPANY.

FAMOUS EXPLORER TO GO INTO THE MOVING-PICTURE BUSINESS.

[SPECIAL CORRESPONDENCE.]

MONROVIA, Oct. 7.—Dr. Leonard Sugden, famous Arctic explorer and big-game hunter, and late surgeon with the Royal Northwest Mounted Police, has announced the incorporation of the Sugden Film Company, of which he is president, and C. C. Lewis secretary-treasurer. Offices of the company have been opened at No. 212 American Bank Building, this city.

Dr. Sugden is famous through his film views of the Far North, which have been exhibited to hundreds of thousands of people. He has a contract to show the pictures to the National Geographical Society at Washington, D. C., and to the President and his Cabinet.

Two thousand trout arrived by way of the Santa Fe this morning from the Sisson State Fish Hatchery and were immediately transferred from train to automobile for the last stage of their journey to Santa Anita Canyon, between Monrovia and Sierra Madre, where they will be planted.

BENNY SOLOMON TO BOX LEWIS.

FIVE OTHER BOUTS ARE ON THE EMPRESS PROGRAMME FOR TONIGHT.

Benny Solomon, the boxing instructor of the I.O.O.F. Athletic Club of this city, and Bobby Lewis will contribute the chief feature of the amateur tournament of the Aldridge Athletic Club at the Empress Theater tonight. Both boys are well known locally as unusually clever and their meeting is sure to be an event of more than ordinary interest to the boxing fans of the city.

Besides the Solomon-Lewis go, tonight's programme of events at the Empress Theater includes the following: Joe Smith vs. Nick London, 148 pounds; Jack Rose vs. Lang Finn, 148 pounds; Roy Brown vs. Jack Lester, 142 pounds; Frank Baker vs. Bob Sweeney, 122 pounds, and Rufus Simon vs. Jimmy Brown.

EHLE AND SMITH TO BE FEATURE.

CLASSY BOXING CARD AT VENICE IS ARRANGED FOR TONIGHT.

Walter Ehle and Dewey Smith is the fistic attraction that is carded for the amateur bouts at Venice tonight. Both boxers are prime favorites, and a strenuous match is expected.

Battling Chico, who is always in demand, will meet Al McManus. Kid Bell is to meet Johnny Williams at 145 pounds, and Joe Conley will have his severest test against Lee Reece at 132 pounds. Jimmy Kearns will box George Savage, the Ocean Park colored lightweight, and Buck O'Laverty takes on Joe Flynn.

CUBS SHUT OUT WHITE SOX, 4-0.

CITY SERIES EVENED UP IN CHICAGO—GAMES ARE ONE ALL.

[BY A. P. NIGHT WIRE.]

CHICAGO, Oct. 7.—The National League evened up the series with its American League opponents today, when they shut them out, 4 to 0, in the second game for the championship of Chicago.

See Electric Score Board.
World's Baseball Series, at Empress. 25c.

Angels Win Two.

(Continued from First Page.)

might cut down the attendance, but the fans turned out just as though there were no signs of rain in the world series. It takes more than bum weather in Philadelphia to dampen the ardor of our fans.

FIRST GAME.

Clint Prough was unfortunate in being compelled to combat Jack Ryan when Jack was feeling unusually frisky.

Los Angeles aced one in the second, Butler beating out an infield hit, swiping second and scoring on McMullen's single. In the fourth the Oakland club went to wrack and ruin, and the Angels scored three. Beef Koerner started the fireworks with a single. Harper sacrificed. Zeb hit to center, putting Beef on third. Bassler bunted toward first. Ness scooped the ball. There being no time to get Beef at the plate, he tried to tag Bassler on the spine some place between the plate and first. But he missed him and then threw wild to Stow, who was late in getting over to first. The pill went far into right field, Zeb coming home and Bassler beating it around to third. Johnny was safe when Duddy dropped Gardner's long throw, and counted on Butler's single to center. Butler was flagged stealing, and Ryan flied to Gardner.

POOR RUBE.

In the fifth, sixth and seventh the Angels had no less than four men nailed at the plate, the same indicating that they kept on trying to connect despite their large and handsome lead. Hoop made the day's best play in the seventh, and Mills, as usual, was the goat. Rube cracked what appeared to be a sure single over second. Franz galloped over and slapped his glove down over the ball and, changing hands with great rapidity, threw out the desperate runner.

SECOND GAME.

The Angels started out to make it a gala occasion for Burns by filling up the bases on him in the first, but Bill pitched himself out with his left hand and managed to delay the crisis for three innings.

McMullen walked with one out in the first, and took third on Rube's double. Bill then showed the crafty side of his nature by walking Koerner and fanning Harper. Zeb fouled to Litschi, who was making his first appearance of the series at third base. Oakland, like Philadelphia and Los Angeles, carries two third basemen. This is a good idea, as it tends to lengthen the lives of our third basemen by not overworking them. The wear and tear of constant service is very tough on the noble athlete, and tends to stiffen the joints. There really ought to be two men on every job.

Burns encountered his only bad spot in the third. Maggert led off with a safety and galloped home on a single by Rube after McMullen had sacrificed. Koerner hit to center, putting Ellis on third. Rube was nailed striving to score on Harper's grounder to Stow. Zeb singled infield to Litschi, who made a fine stop and then sat down on the ball to make sure that it didn't get away. This filled the bases. Boles emptied them with a fly that Johnston caught for the third out.

NOBODY ON THIRD.

Nobody was able to get as far as third base on Slim. He allowed only three hits in seven rounds, and all of these were scratches. In the eighth, however, he came near incubating some trouble for himself by walking Gardner, the first guy up. Kuhn sacrificed. Litschi fouled to Rube. Rowdy went in to bat for Burns. Slim considered discretion the better part of valor and walked him. This proved to be the proper caper, as Stow forced Rowdy.

With two gone in the seventh Johnston doubled to right for the first vicious hit off Slim. With the speedy Johnston on second and Ness up, a one-run lead didn't look like much. J. Clout, however, restored confidence by grounding to Beef, Slim covering first on the run.

The scores:

First game:

OAKLAND.

	A.B.	R.	B.H.	S.B.	P.O.	A.	E.
Stow, 2b	4	0	0	0	2	3	0
Hoop, ss	4	0	1	0	2	3	0
Middleton, rf	4	0	0	0	0	0	0
Johnston, cf	4	0	1	1	1	0	0
Ness, 1b	4	0	1	0	11	1	0
Gardner, lf	4	0	2	0	2	1	0
Elliott, 3b	4	0	0	0	1	2	0
Duddy, c	4	0	0	1	7	1	0
Prough, p	3	0	1	0	0	2	0
Totals	33	0	6	1	24	13	0

LOS ANGELES.

	A.B.	R.	B.H.	S.B.	P.O.	A.	E.
Maggert, cf	3	0	0	0	2	0	0
McMullen, 2b	3	0	2	1	1	4	0
Ellis, lf	4	0	1	0	1	0	0
Koerner, 1b	4	1	1	0	12	0	0
Harper, rf	3	0	1	0	1	0	0
Terry, ss	3	0	0	0	2	2	0
Bassler, c	3	1	2	0	7	0	0
Butler, 3b	3	0	1	1	1	2	0
Ryan, p	3	0	1	1	0	3	0
Totals	29	4	11	2	27	11	0

SCORE BY INNINGS.

	1	2	3	4	5	6	7	8	9	
Oakland	0	0	0	0	0	0	0	0	0	—0
Base hits	0	1	1	2	0	1	0	0	1	—6
Los Angeles	1	0	0	0	3	0	0	0	x	—4
Base hits	2	1	2	3	2	1	0	0	x	—11

SUMMARY.

Two-base hit—McMullen.
Sacrifice hits—Harper, Terry, McMullen, Prough.
Struck out—By Prough, 3; by Ryan, 2.
Passes on balls—Off Prough, 2; off Ryan, 1.
Runs responsible for—Prough, 2.
Time of game—1h. 50m.
Umpires—Finney and Toman.

Second game:

OAKLAND.

	A.B.	R.	B.H.	S.B.	P.O.	A.	E.
Stow, 2b	4	0	0	0	2	3	0
Hoop, ss	4	0	1	0	2	3	0
Middleton, rf	4	0	1	0	1	0	0
Johnston, cf	4	0	2	1	1	0	0
Ness, 1b	4	0	0	0	14	1	0
Gardner, lf	3	0	0	0	0	0	0
Kuhn, c	3	0	0	0	7	1	0
Litschi, 3b	3	0	0	0	1	2	0
Burns, p	2	0	0	0	0	2	0
Elliott, x	1	0	0	0	1	0	0
Klawitter, p	0	0	0	0	0	1	0
Totals	37	0	4	1	24	13	0

x—Batted for Burns in eighth.

LOS ANGELES.

	A.B.	R.	B.H.	S.B.	P.O.	A.	E.
Maggert, cf	4	1	3	0	3	0	0
McMullen, 2b	2	0	0	0	4	0	0
Ellis, lf	3	0	2	0	4	0	0
Koerner, 1b	3	0	1	0	8	2	0
Harper, rf	4	0	1	0	2	0	0
Terry, ss	4	0	0	0	1	6	0
Boles, c	4	0	1	0	7	1	0
Butler, 3b	3	0	0	0	1	2	0
Lowe, p	3	0	0	0	0	3	0
Welter, x	1	0	0	0	0	0	0
Metzger, 2b	0	0	0	0	0	0	0
Totals	31	1	9	0	27	16	0

x—Batted for Butler in eighth.

SCORE BY INNINGS.

	1	2	3	4	5	6	7	8	9	
Oakland	0	0	0	0	0	0	0	0	0	—0
Base hits	1	0	0	1	0	0	1	0	1	—4
Los Angeles	0	0	1	0	0	0	0	0	x	—1
Base hits	1	0	4	1	0	0	2	1	x	—9

SUMMARY.

Two-base hits—Ellis, Johnston.
Sacrifice hits—McMullen, Kuhn.
Struck out—By Burns, 1; by Lowe, 2.
Bases on balls—Off Burns, 2; off Lowe, 4.
Runs responsible for—Burns, 1.
Eight hits, 1 run, 27 at bat, off Burns in 7 innings.
Charge defeat to Burns.
Double plays—Terry to McMullen to Koerner; Hoop to Fries.
Hit by pitched ball—Butler by Burns.
Time of game—1h. 55m.
Umpires—Finney and Toman.

STANDING OF THE CLUBS.

PACIFIC COAST LEAGUE.

Club—	Won.	Lost.	P.C.
San Francisco	109	81	.574
Los Angeles	103	89	.536
Salt Lake	96	86	.527
Vernon	91	97	.484
Oakland	85	104	.450
Portland	75	102	.424

Yesterday's Results.

Los Angeles, 4-1; Oakland, 0-0.
San Francisco, 5; Vernon, 0.
Salt Lake, 12; Portland, 4.

Scores in emotional role.

Jane O'Roarke, who is adding a large portion to the "punch" of the mystery sketch, "The Law," this week at Pantages.

Three Guesses.

AUTO CLUB IS PLANNING NOVEL FEATURE EXHIBIT.

PLANS for the complete sign-posting of the Times Automobile and Flower Show are progressing rapidly at the Automobile Club of Southern California, according to a statement made yesterday by Secretary Standish L. Mitchell.

These plans, which in part have already been put into effect, include a complete system of signs and posts exactly like those used by the auto club on the roads of Southern California. They will be of enameled metal, and each booth will be designated by similar insignia.

That a surprise is being planned for all motorists attending the show was also a statement made yesterday by Secretary Mitchell. Just what this surprise is he would not state, further than that it will be found at the club's booth, situated near the main entrance.

Speed limits for spectators will be fixed arbitrarily at six miles an hour, and any pedestrian exceeding this limit will be liable to almost anything. The limit will not be exceeded, however, and the fastest pace will fall way below because of the unusual interest of the exhibits.

The Automobile Club has done a great deal in fostering the interest and development of the automobile industry in Southern California and dealers are fully appreciative of this. It was the auto club which gave the great impetus to the building of good roads in the early part of 1900, and this work has increased ever since.

This motoring organization has proved such a power for good throughout the immense territory covered by its activities that Southern California is today recognized as the motoring mecca of the world. Two reasons go to make this true—good roads and the remarkable sign-posting system of the auto club, plus all-year-round touring climate.

Trojans in Demand.

FOOTBALL CARNIVAL IS SCHEME AT LONG BEACH.

[SPECIAL CORRESPONDENCE.]

LONG BEACH, Oct. 7.—A three-game football carnival will be staged on the local gridiron Saturday afternoon, according to present plans.

Long Beach second and third teams, which are evenly matched, will stage the curtain raiser; the U.S.C. varsity and the second U.S.C. varsity will furnish the next contest, which will be followed by the scheduled contest between the U.S.C. freshmen and Long Beach first team.

The invasion of U.S.C. brings back to Long Beach four of the greatest football players that have ever been turned out of the local knowledge factory. Saturday will again see "Scow" Curry, tackle; "Porge" Marshall, halfback and center; "Careless" Mosely, halfback, and "Pencil" Marks, guard, all of whom were started out on the road to gridiron fame by Coach R. D. Elliott, of Long Beach, again disporting over the tanbark of their preparatory days.

Bringing with them the prestige of a 21 to 0 victory over Los Angeles High School and a 14 to 0 win over Manual Arts, the U.S.C. freshmen will run up against the first team that they have met this year that is familiar with the American code of football, Saturday.

Upon the outcome of the conflict the relative strength of Los Angeles High School, Manual Arts and Long Beach can be figured for the first time.

Long Beach, while not as strong as in former years, has whipped an effective scoring machine into fairly good shape and expects to be the first eleven to register the points against the U.S.C. freshmen.

"Brick" Short, a promising halfback, who has been laid up the past week by a pulled tendon, is still on crutches, but his place is being ably filled by Van Brammer, who gained valuable experience in that position part of last year. Capt. Beverly Anderson, at the other half, Barton at full and Lane at quarter complete the back field that will take the field against the freshmen tomorrow. On the line will be DeCoudres and Millard at the tackles, and Von Mohr and Cole in the guard positions. Gerner, Falwiler, Crouch and Hawks will take care of the ends.

Football.

SHERMAN INDIANS WALK ALL OVER MARINE CORPS.

[BY DIRECT WIRE—EXCLUSIVE DISPATCH.]

RIVERSIDE, Oct. 7.—Coach Wier's Indian braves came back in splendid style in their third game this season, breaking through the heavier but less experienced team from the United States Marine Corps at the San Diego exposition for three touch downs and a fiel dgoal, a total of 22 points to 0. The work of the Sherman boys with the forward pass was responsible for many long gains and twice Full-back Clark tossed the ball across the goal line for the final play and it was caught safely and downed.

A pretty place kick for goal was made just before the whistle blew in the last quarter. Lieut. Williams, coach of the marines, says it was the first game for his team, and they showed their inexperience by their inability to gain either on line bucks or passes. He has the making of a splendid team and is anxious to fill a schedule for the season's play. Coach Wier worked many of his second team men in the last half in order to save his team for the heavy grilling that is looked for in the game with Occidental at Los Angeles, Saturday. Coach Glaze of U.S.C. refereed the game today, and Elmer Busch, former Carlisle star, was umpire.

REDONDO TO PLAY GRAND OLD GAME.

BEACH MEN DO NOT EXPECT TO CREATE SENSATION FIRST SEASON.

Redondo High School has decided to play American football. There are already thirty men out in practice taken in the game. Principal Longand a good, strong interest is being worthy says that the beach men do not contemplate doing anything sensational this season, but that they think with several years of work they will have a team to be feared. Redondo captured the basketball championship last year and also has a string of noteworthy swimmers to her credit. Al Walton has been engaged as coach.

Ball Fans in Line.

(Continued from First Page.)

to 5. On the other hand, the [illegible] League fans offered to bet 2 to 1 [illegible] the Phillies would win the [illegible] game provided Alexander was [illegible] by Manager Moran to do the [illegible] Boston rooters were slow to accept bet, and as a result there was a [illegible] tual deadlock in the wagering, [illegible] though several betting [illegible] ers held large sums of money [illegible] for their principals to get together.

BIG PRICES.

Ticket speculators got far [illegible] action for their money, for [illegible] seats were in great demand, [illegible] the supply in the hands of the [illegible] was small, owing to the limited [illegible] commodations on the Phillies' [illegible] which is the smallest in either [illegible] league circuit.

The few seats on sale brought [illegible] prices. Sets of three tickets with face value of $3 each or $9 for [illegible] trio, were quoted at $40, and [illegible] sets of $2 seats sold at prices [illegible] ing from $20 to $30.

LINE FORMS.

Meanwhile the bleacherites who [illegible] nually keep an all-night vigil at [illegible] gates of the park so they may be [illegible] of a front row seat when the [illegible] are opened early in the afternoon, found conditions unusually [illegible] Long lines formed in the drizzle [illegible] before the gray twilight turned to [illegible] blackness of a stormy night, and [illegible] spite the discomfort that came [illegible] standing in the cold and dripping [illegible] held their enthusiasm in a most [illegible] prising manner.

Every conceivable kind of [illegible] against the rain and the storm of [illegible] long wait was in evidence. Clad [illegible] coats and hooded with umbrella [illegible] cloth and even with old bagging, [illegible] thirty-third degree fans braved [illegible] wet and dark, hoping against [illegible] that their long wait would not [illegible] without its reward. Many were [illegible] ing places for others who had [illegible] in advance to pay well for the [illegible] when they took the front rank [illegible] tions tomorrow morning. Still [illegible] were simply taking the chance [illegible] they could sell their places just [illegible] the gates were opened.

The great majority, however, [illegible] there in order to insure [illegible] a clear view of the contest and [illegible] came prepared to spend the [illegible] hours in the most comfortable [illegible] possible. Boxes, folding stools [illegible] chairs were much in evidence, [illegible] bundles of straw, pieces of carpet [illegible] raised slatting were used to [illegible] stand upon.

SECLUSION.

The players of the two teams [illegible] well in seclusion. The Phillies went [illegible] to the park in the afternoon with [illegible] idea of a short workout, but [illegible] at the wet and soggy field caused [illegible] to change their minds, and after [illegible] short conference they scattered [illegible] their homes or hotels for the [illegible] The Boston squad arrived from [illegible] York, where they closed the [illegible] season by losing the final game [illegible] the Yankees, late in the evening, [illegible] after greeting the few Boston [illegible] ers who came over, went to their [illegible] tels.

The probable batting order for [illegible] 1915 world's series is as follows:

Philadelphia Nationals—Short, ss; Bancroft, ss; Paskert, cf; Cravath, rf; Luderus, 1b; Whitted, lf; Niehoff, 2b; Burns, c; Alexander, p.

Boston Americans—Hooper, rf; Scott, ss; Speaker, cf; Hoblitzel, 1b; Lewis, lf; Gardner, 3b; Barry, 2b; Cady, c; Shore, p.

Umpires—National League, Klem and Rigler. American League, O'Loughlin and Evans.

TACITURN.

Neither Manager Moran nor [illegible] gan would give out an official [illegible] order tonight but it was [illegible] conceded that, if the game is [illegible] scheduled, the order would [illegible] changed to any extent from the [illegible] tion of the last few days of the [illegible] son, Alexander and Short [illegible] thought to be the most likely [illegible] for box honors in the opening [illegible] with Burns and Cady doing the [illegible] stopping. Catcher Killifer, the [illegible] lies' first string receiver, will [illegible] be out of the series, but all the [illegible] members of both teams are [illegible] to be on edge for the battle.

ROYAL ROOTERS.

With the Royal Rooters of [illegible] baseball enthusiasts on the [illegible] Philadelphia to bring a cheer [illegible] to the Red Sox from the [illegible] represent, the rest of local [illegible] night sat back and waited [illegible] for the opening of the [illegible] tomorrow.

President Joseph J. Lannin [illegible] Red Sox and members of his [illegible] and of his executive staff [illegible] the Royal Rooters on their [illegible] train.

On the train with the rooters [illegible] a band and a score of singers [illegible] versed in the details of "Take [illegible] song credited with having been [illegible] world's championship to [illegible] the Pittsburgh series of 1909 [illegible] of its demoralizing effect [illegible] Pirates and heard in every [illegible] which Boston has participated.

See Electric Score Board.
World's Baseball Series, at Empress. 25c.

1915 1916 1917 1918
FOR YEARS SERVICE
BOWERS MOULDED GARDEN HOSE
It is made in California to meet the climatic conditions of California
"That Garden Green Where Water Flows Through Bowers Hose."
Sold by All Live Dealers
If your dealer cannot supply Bowers Hose write or telephone our Los Angeles warehouse and we will see that you are supplied by the nearest dealer.
Manufactured by
BOWERS RUBBER WORKS
Los Angeles
San Francisco

3 WAYS—3 DAILY
To CHICAGO
LOS ANGELES LIMITED
PACIFIC LIMITED
BURLINGTON LIMITED
OBSERVATION, SLEEPING AND DINING CARS

FRIDAY MORNING

Cities an

Pasadena.

CHARITY WORK IS DEBATABL

Crown City Philanthrop Talk Things Over.

Former Discord Shows He but Blows Over.

Injured Dairyman Sues C for Appendicitis.

[LOCAL CORRESPONDENCE.]

PASADENA, Oct. 8.—The tro[illegible] which the discord in the managem[illegible] of the Pasadena Charitable League [illegible] brewing some weeks ago, and wh[illegible] may believed to be settled when [illegible] City Commissioners contemplated [illegible] over this department, appare[illegible] still simmering, for yesterday a li[illegible] conference was held in the Charita[illegible] league headquarters, attended by [illegible] Commissioners and the direct[illegible] of the Charitable League, and a nu[illegible] of the members of the Civic [illegible] search committee.

This meeting, it is carefully [illegible] plained, was most harmonious. He[illegible] ever, a committee was named co[illegible] ing A. L. Hamilton, represent[illegible] City Commission; W. D. Ros[illegible] and Leo G. McLaughlin of the Ch[illegible] ble League, and Miss Ethel Ri[illegible] dent of the Civic Research Comm[illegible], whose duties will be to arra[illegible] details of the assumption by [illegible] of the management of organi[illegible] charitable work here.

There was some opposition to t[illegible] rangement to the city's taki[illegible] charge of the charitable work on [illegible] part of some of the church people. [illegible] Spaulding of Westminster Presb[illegible] Church making quite a lengt[illegible] protest, expressing his belief th[illegible] handling of charity could not [illegible] to any commissioner or comm[illegible] ers, fearing that politics mig[illegible] thereby enter into the bestowing [illegible] charity.

HEATED DEBATE.

A communication along similar lin[illegible] from Seward C. Simond was also rea[illegible] a debate over this mooted questi[illegible] grew quite heated at this point. [illegible] was asserted.

From the report of the meeting ye[illegible] today morning it is evident that t[illegible] City Commissioners mean to eventua[illegible] take over all the work of the o[illegible] organized charity.

The discord in the management [illegible] the organized charities first becam[illegible] public last July, when the Charitab[illegible] League, without giving any reason e[illegible] for "the good of the cause," r[illegible] moved Mrs. Anna M. Luckey, wh[illegible] for many years had been identifie[illegible] with the charitable work of Pasaden[illegible] and been field secretary of the leagu[illegible] and its organization.

The committee named yesterday [illegible] devise a means whereby the trans[illegible] of this work will be accomplished [illegible] with the aid and good will of all th[illegible] charitable organizations of the city.

CITY BRIEFS.

Because he says that Pasadena gav[illegible] him appendicitis, W. A. Williams, [illegible] dairyman of Lamanda Park, want[illegible] the city to pay him damages. While [illegible] driving his automobile on his mil[illegible] route in Altadena, he ran into a wir[illegible] of the municipal lighting departmen[illegible] which had become loose from th[illegible] pole, the end lying in the street, an[illegible] Brown against the steering whee[illegible] of his machine. As a result he say[illegible] he is suffering from appendicitis [illegible] and holds the city responsible for hi[illegible] condition.

ROYAL ROOTERS.

The which broke out near Millard's [illegible] baseball enthusiasts on the [illegible] Philadelphia to bring a cheer [illegible] to the Red Sox from the [illegible] represent, the rest of local [illegible] night sat back and waited [illegible] for the opening of the [illegible] tomorrow.

President Joseph J. Lannin [illegible] Red Sox and members of his [illegible] and of his executive staff [illegible] the Royal Rooters on their [illegible] train.

On the train with the rooters [illegible] a band and a score of singers [illegible] versed in the details of "Take [illegible] song credited with having been [illegible] world's championship to [illegible] the Pittsburgh series of 1909 [illegible] of its demoralizing effect [illegible] Pirates and heard in every [illegible] which Boston has participated.

See Electric Score Board.
World's Baseball Series, at Empress. 25c.

It is made in California to meet the climatic conditions of California

"That Garden Green Where Water Flows Through Bowers Hose."

Sold by All Live Dealers

If your dealer cannot supply Bowers Hose write or telephone our Los Angeles warehouse and we will see that you are supplied by the nearest dealer.

Manufactured by
BOWERS RUBBER WORKS
Los Angeles
San Francisco

BREAKS GOOD SHOTGUN.

[LOCAL CORRESPONDENCE.]

MONTONE, Oct. 7.—L. Snyder, one of the truck drivers employed by the [illegible] in hauling material to the Yu[illegible] roads, destroyed a perfectly [illegible] $100 shotgun last night when he [illegible] over the head of S. Rodrigues, [illegible] in the hospital for butting into [illegible] argument between Snyder and an[illegible] other truck driver over the amount of [illegible] they were to receive. Rodrigues [illegible] to prove that Snyder was all [illegible] wrong. Snyder advised him [illegible] to get out but Rodriguez paid no [illegible] attention. A minute, then picked up [illegible] a gunstan and swung it over the [illegible] head of Rodriguez. The injured man [illegible] was rushed to the hospital at Red[illegible] lands. He will recover. No arrests [illegible] have been made.

3 WAYS—3 DAILY
To CHICAGO
LOS ANGELES LIMITED
PACIFIC LIMITED
BURLINGTON LIMITED
OBSERVATION, SLEEPING AND DINING CARS

Ball Fans in Line.

(Continued from First Page.)

to 5. On the other hand, the National League fans offered to bet 5 to 3 that the Phillies would win the opening game provided Alexander was selected by Manager Moran to do the pitching. Boston rooters were slow to accept this bet, and as a result there was a virtual deadlock in the wagering, although several betting commissioners held large sums of money waiting for their principals to get together.

BIG PRICES.

Ticket speculators got far quicker action for their money, for reserved seats were in great demand, although the supply in the hands of the vendors was small, owing to the limited accommodations on the Phillies' park, which is the smallest in either major league circuit.

The few seats on sale brought record prices. Sets of three tickets with a face value of $3 each or $9 for the trio, were quoted at $40, and similar sets of $2 seats sold at prices ranging from $20 to $30.

LINE FORMS.

Meanwhile the bleacherites who annually keep an all-night vigil at the gates of the park so they may be sure of a front row seat when the gates are opened early in the afternoon, found conditions unusually trying. Long lines formed in the drizzle even before the gray twilight turned to the blackness of a stormy night, and despite the discomfort that came from standing in the cold and dripping rain, held their enthusiasm in a most surprising manner.

Every conceivable kind of protection against the rain and the strain of the long wait was in evidence. Clad in rain coats and hooded with umbrellas of cloth and even with old bagging, these thirty-third degree fans braved the wet and dark, hoping against hope that their long wait would not be without its reward. Many were holding places for others who had agreed in advance to pay well for the service when they took the front rank positions tomorrow morning. Still others were simply taking the chance that they could sell their places just before the gates were opened.

The great majority, however, were there in order to insure themselves a clear view of the contest and the same prepared to spend the ensuing hours in the most comfortable manner possible. Boxes, folding stools and chairs were much in evidence, while bundles of straw, pieces of carpets and raised slatting were used to sit or stand upon.

SECLUSION.

The players of the two teams kept well in seclusion. The Phillies went out to the park in the afternoon with the idea of a short workout, but one look at the wet and soggy field caused them to change their minds, and after a short conference they scattered to their homes or hotels for the night. The Boston squad arrived from New York, where they closed the league season by losing the final game to the Yankees, late in the evening, and after greeting the few Boston rooters who came over, went to their hotels.

The probable batting order for the 1915 world's series is as follows:

Philadelphia Nationals—Stock, 3b; Bancroft, ss; Paskert, cf; Cravath, rf; Luderus, 1b; Whitted, lf; Niehoff, 2b; Burns, c; Alexander, p.

Boston Americans—Hooper, rf; Scott, ss; Speaker, cf; Hoblitzel, 1b; Lewis, lf; Gardner, 3b; Barry, 2b; Cady, c; Shore, p.

Umpires—National League, Evans and Rigler. American League, O'Loughlin and Evans.

TACITURN.

Neither Manager Moran nor Chairman Herrmann would give out an official batting order tonight but it was generally conceded that, if the game is played as scheduled, the order would not be changed to any extent from the formation of the last few days of the season. Alexander and Shore were thought to be the most likely ones for box honors in the opening struggle with Burns and Cady doing the backstopping. Catcher Killifer, the Phillies' first string receiver, appears to be out of the series, but all the other members of both teams are reported to be on edge for the battle.

ROYAL ROOTERS.

With the Royal Rooters and baseball enthusiasts on the way to Philadelphia to bring a cheering word to the Red Sox from the city they represent, the rest of local fans tonight sat back and waited confidently for the opening of the world's series tomorrow.

President Joseph J. Lannin of the Red Sox and members of his baseball and of his executive staff accompanied the Royal Rooters on their special train.

On the train with the rooters was a band and a score of singers, all well versed in the details of "Tessie," the song credited with having brought the world's championship to Boston in the Pittsburgh series of 1903 because of its demoralizing effect on the Pirates and heard in every series in which Boston has participated since.

See Electric Score Board.
World's Baseball Series, at Fitzroyce, 25c.

It is made in California to meet the climatic conditions of California.

"That Garden Grows
Where Water Flows
Through Bowers Hose."

Sold by All Live Dealers

If your dealer cannot supply Bowers Hose write or telephone our Los Angeles warehouse and we will see that you are supplied by the nearest dealer.

Manufactured by
BOWERS RUBBER WORKS
Los Angeles
San Francisco

3 WAYS—3 DAYS
EVERY DAY
To CHICAGO and EASTERN POINTS
THROUGH SALT LAKE CITY
LOS ANGELES LIMITED
PACIFIC LIMITED
BURLINGTON LIMITED
OBSERVATION, SLEEPING AND DINING CARS

Cities and Towns South of Tehachepi's Top—Los Angeles County News

Pasadena.

CHARITY WORK IS DEBATABLE.

Civic Philanthropists Talk Things Over.

Former Discord Shows Head, but Blows Over.

Injured Dairyman Sues City for Appendicitis.

[LOCAL CORRESPONDENCE.]

PASADENA, Oct. 8.—The trouble with the discord in the management of the Pasadena Charitable League set adjusting some weeks ago, and which was believed to be settled when the Commissioners contemplated taking over this department, apparently still simmering, for yesterday a lively conference was held in the Charitable League headquarters, attended by all the Commissioners and the directors of the Charitable League, and a number of the members of the Civic Research committee.

The meeting, it is carefully explained, was most harmonious. However, a committee was named composed of A. L. Hamilton, representing the City Commission; W. D. Russell and Ray G. McLaughlin of the Charities Bureau, and Miss Ethel Richardson of the Civic Research Committee, whose duties will be to arrange the details of the assumption by the city of the management of organized charitable work here.

There was some opposition to this movement to the city's taking over of the charitable work on the part of some of the church people. C. C. Boothby of Westminster Presbyterian Church making quite a lengthy speech, expressing his belief that the handling of charity could not be done by any commissioner or commission, fearing that politics might enter into the bestowing of charity.

HEATED DEBATE.

A communication along similar lines from Edward C. Simond was also read. A debate over this mooted question was quite heated at this point, it is asserted.

From the report of the meeting yesterday morning it is evident that the Commissioners mean to eventually take over all the work of the organized charity.

Those interested in the management of the organized charities first became active last July, when the Charitable Aid, without giving any reason except "the good of the cause," removed Mrs. Anna M. Luckey, who for many years had been identified with the charitable work of Pasadena as field secretary of the league and its organization.

The committee named yesterday is to devise a means whereby the transaction of the work will be accomplished with the aid and good will of all the charitable organizations of the city.

CITY BRIEFS.

Thomas he says that Pasadena gave him syndicitis, W. A. Williams, a resident of Lamanda Park, wants $5000 from him damages. While driving his automobile on his milk route in Altadena, he ran into a wire of the municipal lighting department which had become loose from the pole and lying in the street, and damages against the steering wheel of his machine. As a result he says he is suffering from appendicitis which he holds the city responsible for his condition.

A fire which broke out near Millard's Canyon threatened to consume the home of Chaney's camp, after burning over two acres of ground was discovered yesterday, through the efforts of Fire Warden W. P. Hall and Forest Ranger James Stanchfield and several men from La Vina camp. The blaze started on the property of Millard's Canyon and within fifteen minutes the fire-fighters were on the scene.

Dr. Dana's "River of Doubt" was purchased yesterday by Commissioners Dana, Salisbury and fish were placed in the reservoir into which the water from the well is pumped. The reservoir is situated in Soledad Canyon, about thirty-five miles from Pasadena. Yesterday the well pumped into the city officials a flow of about seven inches.

Mrs. Charles Frederick Holder, whose critical illness has caused his friends grave concern, was reported last night to be in about the same condition as during the last few days. Almost no hope for recovery is held out by the physicians who are doing their utmost to save her.

A surprise party in form of a picnic by the entire Municipal Band was the unique way in which T. Hollingsworth's birthday was celebrated last night. He has not told which number in his life the birthday was, but he is a charter member of the band and was with them late in the afternoon. So he was much surprised when the entire number arrived at his home early in the evening with their instruments and gave a band concert. There were twenty-five other guests present. After the concert an old-fashioned watermelon feast was served on the lawn.

Secretary of the Treasury McAdoo is expected to be in Pasadena in a day or two to look over the new site for the Federal Building which is in the department. While in Pasadena Secretary and Mrs. McAdoo will probably stop at the Maryland Hotel. They, while in this part of the state, will probably pass most of their time in Alhambra with his brother, Mrs. Martin.

Casa Rosa Vista del Arroyo, Pasadena. Advertisement.

BREAKS GOOD SHOTGUN.

[LOCAL CORRESPONDENCE.]

YUCAIPE, Oct. 7.—L. Snyder, one of the truck drivers employed by the Yucaipe hauling material to the Yucaipe dam, destroyed a perfectly good shotgun last night when he struck over the head of S. Rodrigues, sending the hospital for butting into a quarrel between Snyder and another truck driver over the amount of money they were to receive. Rodrigues claims to prove that Snyder was all to blame. Snyder advised him to sue, but Rodriguez paid no heed. The truck driver listened for a minute, then picked up the gun and swung it over the head of Rodrigues. The injured man was taken to the hospital at Redlands and will recover. No arrests were made.

WATER SYSTEM TO BE WONDER.

SAN FERNANDO VALLEY BONDS TO BE PLACED ON THE MARKET.

[LOCAL CORRESPONDENCE.]

VAN NUYS, Oct. 7.—The greatest optimism prevails here over the recent court decision validating the $2,606,000 bond issue voted by the people of this valley last fall for the purpose of raising funds for the construction of a permanent distributing system for the Owens River water. Those in charge of the project promise that everything possible will be done to expedite the sale of the bonds, and it is hoped to get decisive action within a short time.

The plans call for the most complete high pressure system ever constructed, the best grade of steel pipe to be used. The water will be taken from the San Fernando reservoir in a 56-inch pipe and conveyed over the 70,000-acre tract to be irrigated in pipes half a mile apart each way. This will bring water to each forty-acre tract and it will be a comparatively easy matter to connect the smaller holdings with the main line.

Domestic service will also be installed, giving farmers the same advantages as are enjoyed by residents of the city. The townsite of Van Nuys has been connected with the Owens River system for two months and the service has proven satisfactory.

SHIPPING BEETS.

The American Beet Sugar Company's headquarters are very busy these days, as there are some thirty carloads of beets being shipped daily from the Van Nuys and Marian loading stations. It is estimated that the farmers of this section will realize in the neighborhood of $300,000 from the 3700 acres of beets grown this season.

REAL ESTATE SALE.

One of the notable real estate deals of recent date was the purchase of ten acres in the Bungalow Homes tract by Lucian R. Hitchcock, formerly connected with the laboratory of the Mt. Wilson Observatory. Mr. Hitchcock plans to erect a home at once.

PREPARE FOR BUMS.

[LOCAL CORRESPONDENCE.]

WHITTIER, Oct. 7.—Reversing the time honored policy in the treatment of hobos, the City Trustees have just passed an ordinance providing that parties serving a local jail sentence shall be employed at some form of city work. Rock crushing, street cleaning, and various kinds of "busy work" will be provided for the "weary Willies" that gravitate toward the Quaker burg this winter. The ordinance goes into effect this week and it is believed that it will have quite a deterrent effect on the small army of tired gentry who have usually infested the old brick yards and sheds on West Philadelphia street, locally known as Hotel de Gink. The experience of last winter when the number of bums was unusually large caused the city authorities to take this action.

BURBANK MAN IS BOUND OVER.

WOULD-BE SLAYER MAY BE CHARGED LATER WITH MURDER.

[LOCAL CORRESPONDENCE.]

SOUTH PASADENA, Oct. 7.—Harmond Boyd of Burbank, the man who shot his niece, Miss Kate Tomlinson, and Felix Denzler at the Denzler photo studios of the Cawston Ostrich Farm, October 1, was held to appear before the Superior Court after a preliminary Justice's Court hearing this morning on a charge of assault with intent to kill.

Denzler has recovered from his injury, a slight wound in the foot, but Miss Tomlinson, more seriously injured, is still in a critical condition at the Pasadena Hospital. She may have to be operated upon and if this comes to pass the surgeons say that she has only a fighting chance to recover. In case of her death a charge of murder will be entered against Boyd.

It was brought out in the trial that Boyd made a voluntary verbal confession of the deed to City Marshal William H. Johnston at the time of his arrest.

The man is still very weak from loss of blood incurred when he was shot in the hand during a struggle betwen Denzler and himself for possession of the revolver which Boyd used.

ARE EXONERATED BY GRAND JURY.

SANTA BARBARA'S SUPERVISORS NOT GUILTY REPORT INQUISITORS.

[BY DIRECT WIRE—EXCLUSIVE DISPATCH.]

SANTA BARBARA, Oct. 7.—In a report filed by the grand jury, the Board of Supervisors is exonerated of charges laid before the inquisitors for investigation by Judge S. E. Crow. It was alleged that the members had given away materials belonging to the county, in the instance a Supervisor moving to his private property a barn belonging to the county.

The grand jury has an expert now investigating county affairs in relation to the charge that the Supervisors diverted money from the general fund and applied the same to road work illegally.

The report calls attention to the violation of the speed laws by automobile drivers and urges that this lawlessness be curbed.

COLTON BUSINESS BLOCK.

[LOCAL CORRESPONDENCE.]

COLTON, Oct. 6.—A new business block for the main street of the city is that which J. A. Harper is to erect on North Eighth adjoining the Crescent Theater Building. Work was begun yesterday. The building is to be 50x150 feet, two stories high, and constructed of Rokbrik. Tenants already have made application. In spite of the fact that business is said to be dull, this is the second business block Mr. Harper has given to Colton in the past few months.

Santa Ana.

PLAN ORANGE COUNTY HARBOR COMMISSION.

[LOCAL CORRESPONDENCE.]

SANTA ANA, Oct. 6.—This afternoon the Board of Supervisors appointed an Orange County Harbor Commission to make an investigation and report upon the feasibility of developing Newport Bay into a harbor. The commissioners are L. L. Shaw of Santa Ana; J. A. Armitage, Sunset Beach; J. W. Duckworth, Anaheim; K. E. Watson, Orange, and L. H. Wallace, Newport Beach.

The new commission will probably organize within a week. It was appointed upon a petition of 3300 freeholder-electors of this county, comprising 65 per cent. of realty holders voting in this county.

There was filed today a remonstrance with 340 names attached. The objectors took the ground that no money should be spent upon the harbor project. James McFadden and C. C. Chapman spoke for the objectors.

Arguments on the matter took most of the day. The vote of the Supervisors granting the petition for investigating the harbor possibilities was unanimous.

The new commission under the State law has $5000 with which to secure engineering and other advice and for the gathering of statistics. If the commission finds the project feasible it will make an estimate of the amount of money needed for the work and will recommend to the Board of Supervisors that bonds be voted.

The city of Newport Beach proposes to vote $100,000 bonds on its own hook for the building of a jetty at the west entrance of the bay. That will give ten feet of water over the bar, and will open the bay to safe entrance and exit for pleasure craft.

In the argument today James McFadden said that government engineers had reported that it was inadvisable for the government to develop a harbor at Newport Bay. L. H. Wallace of Newport Beach said that the feasibility of a harbor had been passed upon for Newport Beach by Albert Boschke, who was a government engineer for forty-one years and who had built more harbors for the government than any other one engineer. Boschke declared that the harbor could be improved.

OPEN NIGHT AND DAY

Could You Go to Your Bank at Midnight?

It is, indeed, a big convenience—sometimes prevents an embarrassing situation—to be able to go to the bank and get needed funds at night.

There is only one bank in Los Angeles that gives its patrons this service—the **Hellman Bank.**

Tellers are here to accept deposits, pay out money or receive New Accounts all night. You can have access to your Safe Deposit box until 10 p.m.

The advantages of this unique Service are too manifold to require argument. Think it over and bring your account here if Service of this kind will meet your needs better.

We render the usual Departmental Service of the progressive, metropolitan institution.

Hellman Commercial Trust and Savings Bank
—SIXTH AND MAIN—
BRANCHES: TENTH AND HILL, THIRD AND BROADWAY, SANTA ANA AND HOOVER

James H. McCord,
Who died in Huntington Park yesterday.

NOTED CITIZEN DIES SUDDENLY.

HUNTINGTON PARK MAN LIVED CAREER OF USEFULNESS SINCE THE WAR.

[LOCAL CORRESPONDENCE.]

HUNTINGTON PARK, Oct. 7. — One of five brothers, all of whom answered the first call for 300,000 volunteers in 1861, James H. McCord, 81, of No. 600 Lyfort avenue, died at his home here this morning at 11 o'clock of heart trouble. Until a moment before his death Mr. McCord appeared in the best of health and was well enough yesterday to walk to the local bank and attend to business.

Mr. McCord lived in California about eighteen years, coming here from Des Moines, where he was engaged in the furniture business. Until about a year ago, when he voluntarily retired, he was with the Los Angeles Desk Company and before that with the Bronson-Carlisle Furniture Company.

In Newton, Iowa, where he went after the war, he served as City Councilman for several terms and in Des Moines was commander of the Grand Army Post for a number of years. When honorably discharged in 1864 he was quartermaster sergeant in Co. F of the First Iowa Cavalry.

Of the five brothers who went into the war in April, 1861, all came out alive and four were officers. One of them, D. N. McCord, a retired hotel man, lives here at No. 125 South Malabar street. Two others live elsewhere.

Mr. McCord came to Huntington Park ten years ago, when it was still a barley field, and at one time served the city as Councilman. He leaves his widow, who lives here, a son and daughter in Des Moines and a daughter in Minneapolis. The body is being held at a local undertaker's awaiting word from relatives in the East.

Long Beach.

WOMAN SLIPS OUT OF SIGHT.

Leaves Home Clad Only in Her Nightdress.

Harry Thaw to Reach Long Beach Saturday.

Dental Society is Organized by Twenty-five.

[LOCAL CORRESPONDENCE.]

LONG BEACH, Oct. 7.—One of the strangest disappearance cases in the police annals of this city was reported tonight by the relatives of Mrs. Anna Kirkwood, of No. 306 Cedar avenue.

Missing since 2 o'clock this morning, Mrs. Kirkwood left her residence attired only in her nightdress, and has not been seen since. Friends and relatives conducted a quiet but futile search all day, and finally appealed to the police of Long Beach and the surrounding community for assistance tonight.

Mrs. Kirkwood, who is 50 years old, has been enjoying good health, and had no financial difficulties or other troubles that might in any way turn her mind toward suicide, according to her relatives.

The only cause for her strange disappearance that could be logically argued tonight was that she was suffering from a sudden lapse of memory or was in the throes of a nightmare. The fact that her appearance on the street, which should have certainly attracted the attention of some one, was not reported to the police seems to be the greatest mystery.

Mrs. Kirkwood is of tall stature, has auburn hair and thin features.

EXPECTING HARRY THAW.

Harry Thaw, accompanied by his mother, is expected to arrive in Long Beach Saturday afternoon, according to Mrs. Josiah Copley of No. 1646 East First street, sister of Mrs. Thaw.

Thaw will drive down in the motor car in which he is touring California, and expects to remain at Hotel Virginia for a few days before leaving for San Deigo to visit the southern exposition. After leaving San Diego Thaw will motor east, according to present plans.

INVITES PRESIDENT.

Long Beach directors of the Chamber of Commerce today adopted a resolution inviting President Wilson to visit California and the two expositions before the close of the year.

The resolution recommends that the Board of Education prepare and authorize the circulation of petitions for the President's visit to be signed by the 7000 school children of this city.

DENTAL SOCIETY.

The Long Beach Dental Society was organized here last night, with a charter membership of twenty-five. There are forty practicing dentists in the city, and the local organization soon expects to have the remaining fifteen added to the club.

Dr. F. B. Damron was elected president of the Long Beach society, and Dr. G. C. Burbank, secretary and treasurer.

A Foe to Tuberculosis.

The Journal of the American Medical Association (August 9, 1913,) reviewing an article on "The Influence of Calcium Salts on Constitution and Health," said: "They (the authors) report numbers of concrete instances in which patients gained in vitality and energy after taking calcium."

Doctors agree that in tuberculosis lowered vitality and lost energy must be overcome.

One of the constituents of Eckman's Alterative is calcium (lime,) in such combination with other valuable ingredients as to be easily assimilated by the average person. To this, in part, is due its success in the treatment of tuberculosis—a service which even some ethical practitioners have acknowledged to their patients. We make no wholesale claims for it, but since it contains no opiates, narcotics or habit-forming drugs, a trial is safe. From your druggist or direct.

Eckman Laboratory, Philadelphia.

Sold by The Owl Drug Co., Los Angeles, Cal.

Classy "BUCKS" PACKARDS

For Dressy Men who keep just a step ahead of the times in fashionable footwear. Until you have put on "Buck-Tops" in the new pastel shades—Bronze, Olive, Tan or Gray, you don't know how stylish your feet can look.

And Hamilton's Exclusive Store for Men

—has the Swellest Assortment of Buck-Top Shoes in Los Angeles.

Hamilton's have Exlusive Agency for Packard Shoes

$4.00, $5.00 and $6.00 Packards

Hamilton's
502 South Broadway

Catarrh Germs Killed!

Only Way to End Catarrh. Wonderful Relief Comes From Breathing the Pure Healing Air of Hyomei Through this New Pocket Inhaling Device.

If you have catarrh and want to get rid of it you must kill the germs which cause catarrh and which are now living, breeding, thriving and multiplying by the millions far up in the recesses of your nose and throat.

The temporary relief you have been finding in sprays, douches, creams, ointments, lotions, etc., which for a while open your clogged nostrils and let you breathe easier, fail to cure catarrh to stay cured because they do not and cannot kill the catarrh germs which cause it.

There is just one way to really reach and destroy the catarrh germ life in your system and thus end catarrh forever and that is by breathing through the little inhaling device shown in this illustration, a powerful but pleasant and healing germicidal air called Hyomei. Hyomei is a germ-killing liquid, but you do not swallow it. Simply pour a few drops of Hyomei into this inhaler, and then put the inhaler in your mouth and breathe its healing, germ-destroying air—breathe deeply. That's all you have to do. Every time you inhale a breath of Hyomei through this little inhaling device you are drawing into your raw, swollen, inflamed and germ-laden membranes an agreeable medicated air which will not only absolutely and positively destroy every trace of Catarrh germ life it reaches, but will stop the discharge and heal and reduce all the inflammation and swelling and open up your clogged nose and stopped-up air passages. It gives wonderful relief in just two or three minutes while if you use it two or three times a day for a few weeks it will completely banish Catarrh and every symptom of catarrh.

Druggists everywhere are so sure of the blessed, lasting relief that Hyomei brings to Catarrh sufferers that they furnish a full bottle of it, together with this Pocket Inhaler in a package called the Complete Hyomei Treatment, on an absolute guarantee to refund the full purchase price if you are not satisfied after 30 days' full use. The Hyomei liquid is also sold in separate bottles without the inhaler and without this guarantee, so people using it for the first time should be certain to insist on the complete package containing the inhaler and the guarantee that protects them against all loss. Sold here in Los Angeles and vicinity by all the best drug stores, including

THE OWL DRUG CO.

Business: Money, Stocks, Bonds—Trade—Local Produce Market—Citrus Marke

FINANCIAL.

OFFICE OF THE TIMES
Los Angeles, Oct. 8, 1915.

Bank clearings yesterday were $3,282,580.75, a decrease of $260,586.00, compared with the corresponding day last year.

	1915	1914	1913
Monday	$3,621,004.08	$3,784,360.69	$3,612,697.97
Tuesday	3,267,204.61	3,252,264.24	3,740,826.07
Wednesday	3,260,586.75	3,238,907.09	3,466,732.82
Thursday	3,283,780.75	3,344,176.73	3,808,861.81

New York Money Market.

[BY A. P. NIGHT WIRE.]

NEW YORK, Oct. 7.—Mercantile paper, 3@3½. Sterling, sixty-day bills, 4.67; demand, 4.70 15-100; cables, 4.70 65-100. Bar silver, 49¾. Mexican dollars, 38¼. Government bonds, steady; railroads, strong. Time loans, firm; sixty days, 2¼@2¾; ninety days, 3; six months, 3@3¼. Call money, steady; high, 2; low, 1¾; ruling rate, 1¾; last loan, 2; closing bid, 1¾; offered at 2.

London Money Market.

[BY ATLANTIC CABLE AND A. P.]

LONDON, Oct. 7.—Bar silver, 23 15-16d per ounce. Money, 4¼ per cent.

Drafts and Silver.

[BY A. P. NIGHT WIRE.]

SAN FRANCISCO, Oct. 7.—Mexican dollars, 40. Drafts, sight, 1½; do., telegraph, 3.

Stocks and Bonds.

PUBLIC RETURNS TO BUYING SIDE.

RECOVERY IN PRICES IS REGARDED AS REMARKABLE.

Bethlehem Steel is Put in a Class by Itself with a Fifty-point Jump, While United States Corporation Touches 80 1-2 on Extremely Large Dealings.

[BY A. P. NIGHT WIRE.]

NEW YORK, Oct. 7.—The inference generally drawn from today's remarkable recovery of prices is that "the public," always an unknown quantity to Wall street, is participating in the speculative mania to an extent probably unprecedented in the annals of the stock exchange. Easy money, it is realized, constitutes an important element in the situation, despite the closer scrutiny of loans by financial institutions and the admonitions from those quarters against marginal operations. Much of today's buying emanated from yesterday's most active selling sources and was materially assisted by urgent short covering. Increased strength of railways, which held more consistently than at any recent period, on a broader demand, was a wholesome feature. Representative shares in that list were 1 to almost 3 points higher. United States Steel's rise of 2¾ to 80½ on dealings aggregating over 10 per cent. of the whole denoted influential support for that issue. Two new records stood out in the day's dealings. Bethlehem Steel, now in a class by itself, rose to 450, an overnight gain of 50 points, and Inspiration Copper advanced 2¾ to 47½. Anaconda Copper came forward with an advance of 3¾ to 75¾ in the final hour, the whole list regaining its vigor of the early session and closing with a vast majority of net gains. Total sales were 1,500,000 shares. Recoveries of 5 to 10 points from yesterday's final quotations, and of 10 to 15 from the minimum of the session, were registered by many of the war issues. Foremost in the movement were Crucible Steel, Baldwin Locomotive, Westinghouse and Colorado Fuel, while Motors and some less distinctive stocks made equal headway. Pittsburgh Coal common and preferred, Philadelphia Company and the United Railway issues shared to a substantial degree, as did American Beet Sugar on the proposed repeal of the free sugar tariff. The government report showing an improved condition and indicating higher yield for corn, with higher estimates for spring and winter wheat, bore out all known conditions regarding the crop outlook. Some sensational gains were made by copper convertible issues, with general strength in the bond market. Total sales, par value, were $5,540,000. United States bonds recorded no change on call.

Bond Sales Compared.

[BY DIRECT WIRE—EXCLUSIVE DISPATCH.]

NEW YORK BUREAU OF THE TIMES, Oct. 7.—Following is comparison of today's stock and bond sales:

COMPARISON OF BOND SALES.

Total sales, October 7, 1915	$ 5,310,000
Same day of week last year	Exchange closed
From January 1 to date	715,913,000
Same period in 1914	434,967,000

COMPARISON OF STOCK SALES.

Total sales, October 7, 1915	1,459,832 shares
Same day of week last year	Exchange closed
From January 1 to date	132,860,973 shares
Same period in 1914	45,518,023 shares

New York Bond List.

[Furnished by E. F. Hutton & Co., Members New York Stock Exchange, 118 West Fourth street, Los Angeles.]

NEW YORK, Oct. 7.—Following are closing quotations on active bonds today:

	Close
New York City 3½s	
American Tel. & Tel. Conv. 4s	102¾
Armour 4½s	92½
Atchison General 4s	91½
Atchison Conv. 4s	104¼
Atchison Adj. (stamped)	83¾
Atlantic Coast Line 4s	83¾
Baltimore & Ohio 4s	87
Baltimore & Ohio Conv. 4½s	93¾
Bethlehem Steel Ref. 8s	102
Central Leather 5s	100
Central Pacific 4s	83½
Chesapeake & Ohio Gen. 4½s	80
Chesapeake & Ohio Conv. 4½s	99
Chicago, Burlington & Quincy Joint 4s	96
Chicago, Milwaukee & St. Paul Conv. 4½s	96
Chicago, Milwaukee & St. Paul Conv. 5s	103¾
Chicago, Rock Island & P. Gen. 4s	81¾
Consolidated Gas 6s	117½
Delaware & Hudson 4s	100¾
Denver & Rio Grande Ref. 5s	87
Erie Conv. 4s "D"	73¼
Inspiration Conv. 6s, 1922	104
Interboro-Metropolitan 4½s	74¾
Lackawanna Steel 5s	97½
Lake Shore 4s	91¾
Missouri Pacific 4s	33
New York Airbrake 6s	102½
New York Central 3½s	74½
Northern Pacific 4s	86¾
Northern Pacific 3s	67
Reading Gen. Lien Ref. 4s	82
Pennsylvania 3½s	82¾
Southern Pacific Conv. 4s	87½
Southern Pacific Conv. 5s	100¾
Southern Pacific Ref. 4s	87
Third Avenue Adj. 5s	76½
Union Pacific Conv. 4s	91½
United States Ref. 2s	107½
United R. R. of San Francisco 4s	48½
Westinghouse 5s	120½
Western Union 4½s	92¾
Rav. Consolidated 6s	120½
Chile 7s	

New York Curb Stocks.

[Furnished by E. F. Hutton & Co., Members New York Stock Exchange, 118 West Fourth street, Los Angeles.]

NEW YORK, Oct. 7.—Closing quotations:

	Bid.	Ask.
Alaska J.	12½	12¾
Beaver	28	30
Bonanza	9¾	9¾
Braden 6s, 1920	200	Nev. Wyo.
B. & N. Y.	2¾	Nipissing
Cactus	1¾	1 15-16
Chile Con.	21	Ohio Cop.
Colorado	9	Pond Creek
Con. Ariz.	1¼	1 5-16
Con. Cop.		Ray
Minn.	1¾	Ray Hill
Davis Daly	1¼	Rex
El Paso	½	Un. Verde
E. Phoe.	11½	W. Rar
Ely Con.	3¾	Yukon
Fraction	8	
Florence	44	
Greene Can.	39	
Hollinger	25	
Iron Blos.	75	
Int. Pet.	9¼	
Int. Motors	27	
Dp. pfd.	55	
Jumbo Ex.	1 3-16	
Kewanas	32	
Kerr Lake	3¾	
La Rose	7 16	
McIntyre	45	
Harmont	4½	
Mason Val.	1¾	

	Bid.	Ask.
McK. Dar.	30	31
Mont. Ton.	28	30
Mtn. Ex.	2	3
Nev. Wonder	16	17
Nipissing	7	7¼
Nev. Wyo.	10	12
Ohio Cop.	2 16	3 16
P. Gas Elec.	54	55
Pond Creek	85	87
Ray Con.	23	23¼
Ray Hill.	34	35
Rex	50	53
U. S. L.	3¾	3¾
Do. pfd.	4½	5

New York Oil Stocks.

[Furnished by Logan & Bryan, Members New York and Boston Stock Exchanges, Bradbury building, Los Angeles.]

NEW YORK, Oct. 7.—Closing quotations:

	Close			Close	
	Bid.	Ask.		Bid.	Ask.
Anglo-Amer.	11½		S. Pipe	37	38
Atlantic	645	655	S. P. Oil	537	542
Borne S.	267	275	S. W. Pf. Oil	123	130
Buckeye	114	117	S. O. Cal.	317	320
Chemung	720	723	S. Oil Ind.	467	473
Colonial	135	145	S. Oil Kan.	415	420
Continental	257	260	S. Oil Ky.	330	335
Crescent	40	49	S. Oil Neb.	340	355
Cum'land	63	68	S. Oil N. Y.	295	308
Eureka	265	275	S. Oil Ohio	500	520
Galena	162	165	Swan & F.	125	135
Ind.	183	188	Union T.	82	84
Ind. Pipe	106	109	Vacuum	217	220
Ind. Queen	37	37	Washington	44	49
N. Y. Tran.	220	230	Waters P.	10¾	11¼
N. Pipe	110	114	S. Oil N. J.	480	485
Ohio Oil	253	255	10 Pipe	150	154
Prairie	416	417	Prairie F.	204	207

New York Stocks.

[Furnished by Logan & Bryan, Members New York and Boston Stock Exchanges, Bradbury Bldg., Los Angeles.]

NEW YORK, Oct. 7. — Following were the closing prices, sales and high and low quotations today:

Sales—		High.	Low.	Bid.	Asked.
29,300	Alaska	35¼	33	35½	35¾
500	Atlantic C. L.	112	110	111	112
7,400	Allis Chalmers	44½	42¾	43¾	44
2,700	Allis Chal. pfd.	75¾	74¼	74¾	75
1,900	Am. Agr. Chem.	69	67¾	67¾	67¾
	Am. Agr. C. pfd.			95¾	96
18,500	Am. Car & Fdy.	84	80¾	83	83½
	Am. C. & F. pfd.	115¼	114¾	114½	115
25,200	Am. Can Co.	63¾	62	63¼	63¾
800	Am. Can Co. pfd.	106¾	106	104	105
7,200	Am. Beet Sugar	68	65¾	65¾	66
	Am. B. Sugar pfd.			87	89¾
5,100	Am. Cotton Oil	60¾	59¼	60¾	60¾
	Am. Cot. Oil pfd.			95¾	97¾
	Am. Ice Securities	24	20¾	23¾	24
200	Am. Coal Prod.	156¾	155¾	155¾	156
2,000	Am. Hide & L.	11¾	10¾	11	11¾
4,800	Am. H. & L. pfd.	50¾	47	49	49¾
1,700	Am. Linseed	22¾	21¼	21¼	22¾
200	Am. Linseed pfd.	37	37	37	37
11,100	Am. Locomotive	67	63¾	66¼	67
200	Am. Loco. pfd.	99½	99¼	99	100
9,200	Am. Steel Fdy.	63¾	59¾	62¼	62¾
14,600	Am. S. & R.	87¾	80¾	87¾	87¾
400	Am. S. & R. pfd.	108	107¾	107¾	108½
	Am. Sugar			108	109¾
	Am. Sugar pfd.			114	116
100	Am. Snuff	150	150	150	155
	Am. Snuff pfd.			104	110
700	Am. Tel. & Tel.	125¾	125	125¼	125¾
600	Am. Tob. Co.	227	225¾	227	227½
	Am. Tob. pfd.			109	110¾
1,500	Am. Woolen	51	49¾	49	50
100	Am. Woolen pfd.	97	97	97	99
63,600	Anaconda	75¾	72¾	75¼	75¾
8,500	A. T. & S. F.	106¾	104¾	105	105¾
	A. T. & S. F. pfd.			100¾	100¾
9,200	Balt. & Ohio	89¾	88¼	89	89¼
100	B. & O. pfd.	74¾	74¼	73¾	74¼
6,000	Bethlehem Steel	450	400	440	450
1,200	Beth. Steel pfd.	111	111	111	114
1,500	Brooklyn R. T.	85¾	85	85½	86
800	Cal. Petrol. Co.	19¾	19	19	19¼
100	Cal. Petrol. pfd.	44¾	44	44	45
5,000	Canadian Pacific	162¾	161¾	161¾	162¾
15,500	Chino	48¾	46¾	48	48¾
11,700	C. & O.	56	54¾	54½	54¾
13,700	Central Leather	54¾	52¾	53¾	54
100	Central L. pfd.	106¾	106½	106	107
	Central of N. J.			200	370
	Chicago, Alton			12	15
	C. & A. pfd.			15	25
1,500	C. & G. W.	12¾	12¼	12¾	12¾
1,800	C. G. W. pfd.	33¾	32¾	32¾	33
300	C. & N. W.	129¼	128¾	128¾	129½
	C. & N. W. pfd.			168	170
3,000	C. M. & St. P.	88¾	87¾	87¾	88¼
300	Do. pfd.	125	125	124½	125
41,000	Crucible Steel	93¼	85¼	91½	92
	Do. pfd.			107	108
13,800	Colo. Fuel & Iron	58¾	52¾	57¾	57¾
	C. F. & I. pfd.			130	150
200	Colo. Southern	28	28	28	29
	Colo. So. 1st pfd.			45	50
	Colo. So. 2nd pfd.			35	45
10,800	Consolidated Gas	136	129¾	135	136
2,000	Corn Products	18¾	18	18¾	18¾
100	Del. & Hudson	85¾	85¼	141	143
	D. L. & W.			409¾	422
100	D. & R. G.	7¼	7¼	6	8
400	D. & R. G. pfd.	12	11¾	11¾	13
8,700	Distillers' Sec.	29½	28¾	28¾	29
200	Federal Smelting	32	32	28¾	32
	Do. pfd.			51	51
28,000	Erie	33¾	32¾	33¼	33¾
6,900	Erie 1st pfd.	53¾	52¾	52¾	53
1,000	Erie 2nd pfd.	43¾	41¾	43	43¼
5,700	Gen. Electric	175¾	173¼	177¾	182
400	Gen. Motors	143¾	142¾	144	144
700	Gen. Motors pfd.	113	112¾	112¾	114
8,500	Goodrich Rubber	76¾	74¾	75¼	75¾
	Do. pfd.			100	100
2,900	Gt. Northern pfd.	121¾	120¼	120¾	121
8,300	Gt. No. Ore Ctfs.	47¾	46¾	47	47¼
8,100	Guggenheim Ex.	67¾	65¾	67¾	68
100	Illinois Central	106¾	106¼	106	107
90,300	Inspiration Copper	47¾	45¾	46¾	46¾
2,600	Int'l Harv. Co.	109	106¾	108	108
	Int'l Harv. pfd.			114½	115¾
7,000	Int'l Paper	10¼	10	10	10¾
100	Int'l Paper pfd.	38¾	38½	38¾	39¼
	Int'l Nickel			21	21¼
	Int'l Nickel pfd.			108	110
400	Inter-Met. Com.	22	21½	21¾	22
500	Do. pfd.	77½	76¾	77¾	77½
1,400	Inter-Met.	22	21¾	21¾	22
	Inter-Met. pfd.			76½	
	Iowa Central				10
	Iowa Central pfd.				21
8,400	K. C. Southern	28¾	27	27	27¾
1,000	K. C. So. pfd.	60¾	59½	59¾	60
500	Lehigh Valley	122¾	121¾	122	123¼
	Lacleds Gas com.			102	103
11,000	Lackawanna Steel	84¾	81¼	81¾	82
1,200	Lehigh Valley	147¾	146¾	146	147
	Lorillard			110	112
	L. & M. pfd.			116	118
	Lorillard Tob. Co.				115
	Mex. Pet.				117
100	Loose Wiles Bis.	24¼	24¼	22	25
	Do. pfd.			95	98
	Manhattan			128	130
20,200	Miami Copper Co.	35	33¾	34¾	35
	Mex. Central				6¾
	Mex. C. 1st pfd.			15	19
17,200	Mex. Petrol. Co.	91	87¾	90	90¾
	Do. pfd.			93	93
	Mackay			78	82
	Mackay pfd.			73	76
	Minn. & St. L.			12½	13
100	Do. 1st pfd.	27	27	26	35
3,000	M. St. P. & S.S.M.	120	118	119¾	120
100	Do. 1st pfd.	125¾	125¾	125¾	126
900	M., K. & Texas	5	4¾	5	5¼
	M., K. & T. pfd.			12¾	13
1,800	Missouri Pacific	4¾	4¼	4¼	4¼
2,400	National Lead	67¾	66¼	66¼	67
100	Nat'l Lead pfd.	111	111	110	111
	Nat'l Biscuit			128	138
	Nat'l Biscuit pfd.			126	126
1,800	Nat'l Enamel	30½	29¼	29¾	30
	Nat'l Enamel pfd.			89	92
2,100	Nevada Con.	15¾	15¼	15¾	15¾
2,100	N. Y. Air Brake	153	146	151¼	153¼
11,600	N. Y. Central	98¾	97¾	98¼	98¾
900	N. Y. N. H. & H.	74	73	73¾	73¾
	Do. 1st pfd.			2 46½	
	Do. 2nd pfd.			52	65
17,500	N. Y. O. & W.	16¾	14¾	14¾	15
1,100	Norfolk & W.	27¾	27¼	27¼	27¾
10,400	Norfolk & W.	117	115¾	116¼	116¾
	N. A. & W. pfd.			82¾	89½
800	Northern Pac.	73	72¾	72¾	73
6,100	Northern Pacific	112¾	111¾	111¾	112¼
	Omaha			115	125
	Pacific Mail			31¾	32
1,200	Pacific Mail	32¼	31½	31¾	32
2,500	Pac. Tel. & Tel.	47¼	45	46¾	48¾
	Pac. T. & T. pfd.			107	110
7,900	Penn. R. R.	115¾	114¼	114¾	114¾
700	People's Gas	118	117	117¾	118
45,200	Pitts. Coal	40¾	37¾	39	39¾
6,700	Pitts. Coal pfd.	108¾	107¼	108¼	111
3,700	Pressed Steel Car	72¾	69¼	71¾	71½
100	P. Steel Car pfd.	104½	104½	103¼	104
	Pacific Coast			75	76
	P. C. Co. 1st pf.			93	98¼
	Do. pfd.			75	95
600	Pullman	164	164	163	164
6,900	Ry. Coal	27	25¼	26¾	26¾
500	Ry. Steel Springs	48¾	46¾	48	48¾
	Ry. Steel S. pfd.			95	96
53,400	Reading	135¾	134½	134¾	135¼
	Reading 1st pfd.			83	87
	Reading 2nd pfd.			82¾	85
8,900	Republic I. & S.	52¼	50½	52¼	52¾
700	Rep. I. & S. pfd.	102¾	102	102	102¾
13,900	Rock Island	23¼	21¾	21¾	22
	Rock Island pfd.			38	41
300	Rumley com	5¼	5¼	5¼	5¾
	Do. pfd.			10	12
900	Sears Roebuck Co.	154	153	153	156
	Do. pfd.			124	135
600	Sloss S. & I.	56½	56¼	56¾	56¾
300	S. S. & A. & I. pfd.	91	91	91	93
	St. L. & S. W.			8	10
	Do. 1st pfd.			8	10
100	Do. 2nd pfd.	5¼	5¼	4¼	5¾
	St. L. & S. W.			12	16¾
14,200	Southern Pacific	94¾	94½	94¼	94½
8,100	Southern Railway	19¾	19¼	19¼	19¾
900	Southern Ry. pfd.	58	58	58	58½
12,200	Studebaker com.	144¼	142¾	143	143¾
300	Studebaker pfd.	109	108¾	108¾	110
5,100	Third Ave. Ry.	50¾	49¾	50	50¾
10,700	Tenn. Copper	65¾	63¾	64¾	65
200	Texas Oil	167	165¾	165	167
2,200	Texas Pacific	12¾	11¾	11¾	12¾
	Third Ave. R. R.			25	27
100	Do. pfd.			83¾	84
100	Twin City Rap. T.	94	94	94	95
400	U. R. & E. P. Co.	6¾	6¼	6¼	7
	Do. pfd.			22	27½
8,200	Union Pacific	134¼	133½	133¾	133¾
100	U. P. pfd.	80¾	80¾	80¾	81
20,400	Utah Copper	70¾	68¾	70	70¼
800	U. R. R. of S. F.	27¾	25¾	26¼	28¾
13,200	U. S. Rubber	54½	53¼	53¾	54
300	U. S. R. 1st pfd.	106¾	106¼	106¾	107
	U. S. R. 2nd pfd.			65	85
154,800	U. S. Steel Cor.	80½	78¾	80	80¾
700	U. S. Steel pfd.	114¾	114	113¾	114¾
1,000	Va. Car. Chem.	42¾	41¾	41	41¾
1,000	Va. C. Chi. pfd.	106¾	106¾	105¾	106¼
600	Va. Coal & Coke	66¾	63	65¾	66
	Wabash				4
	Wabash pfd.				9
	Weis-Fargo Ex.			108	115
1,000	Western Union	76½	75¾	76	76½
132,800	Westinghouse	134¾	128¾	134	134¾
800	Do. 1st pfd.	149¼	148	148	149
5,500	Western Md. com.	32	30¾	31¾	31¾
300	Western Md. pfd.	47	46	44¾	46¾
	W. & L. E.			14	24
	Do. 1st pfd.				50
	Do. 2nd pfd.			12	17
300	Wis. Central	34	32	32	34½
100	Woolworth com.	100	100	100	100
	Woolworth pfd.			120	124
1,500	Willys Overland	259¾	256	258	259
1,100	Seaboard	16¾	16¼	16¼	16¾
1,700	Seaboard pfd.	38¾	37¾	38	38¾
8,400	Maxwell Motors	58¾	56¾	56¾	57
1,500	Do. 1st pfd.	65¾	63¾	64	64¾
	Do. 2nd pfd.	47¾	46¾	46¾	46¾
7,800	Butte & Superior	63¾	60¾	62	62¾
22,400	Baldwin Loco.	117	110¾	114	115

Total sales of stocks—1,625,800 shares.
Total sales of bonds—$5,588,500.
Money opened at 1¾ per cent.; highest, 2 per cent.; lowest, 1¾ per cent.; last loan, 1¾ per cent.; closed, 1¾@2 per cent.; ruling rate, 1¾ per cent.

LOS ANGELES STOCK EXCHANGE.

Activity in Oil Issues—Fessenden Gold and Lucky Boy Advance. Telephone Securities Neglected.

There was less activity on the local board Thursday than for any day so far this week. Several large transactions were reported off board when 177 shares of Amalgamated Oil sold for 76.75 and seventy shares of Associated brought 47.87½. Union Provident was in fair demand at 57.25 and 1000 shares of United changed hands at 18. Among the mining issues Fessenden Gold and Lucky Boy were the chief favorites, both selling upon a strong market. A few scattered sales were recorded in Los Angeles Investment, but the stock was not in active call. Home Telephone securities, which have been such active traders during the past month, were neglected yesterday and both the preferred and common stocks were slightly weaker.

LOCAL CLOSING. STOCK QUOTATIONS.

[As posted at the Los Angeles Stock Exchange, I. W. Hellman Building.]

OIL LIST.

	Bid.	Asked.
Amalgamated Oil	$ 76.50	$ 77.00
Associated Oil	48.00	49.00
Brookshire Oil	.10	
Central	.15	.50
Columbia	.70	.85
Enos Oil Co.	.02½	
Fullerton Oil	1.50	
Globe		.02½
Jade Oil Co.	.01¼	
Maricopa Northern		.02
Mascot Oil Co.		.05
Midway Northern	.11¾	
National Pacific Oil Co.	.01¾	.01¾
New Pennsyl. Pet. Co.	.10¾	
Olinda Land Co. (Oil)	.25	.25½
Rice Ranch Oil Co.	.68½	1.12
Traders' Oil Co.	18.00	
Union	58.00	58.25
Union Provident Co.	56.87½	57.50
United Petroleum	56.75	58.00
United Oil Co.	.18¼	
West Coast Oil pfd.	105.50	
Western Union	97.50	100.00
White Star Oil Co.	.04	

BANK LIST.

	Bid.	Asked.
Cal. Savings Bank		$138.00
Citizens' National	$241.25	
Commercial National	190.00	
Farmers' & Merchants' Nat.	209.00	220.00
First National	205.00	
German-American Tr. & Sav.	228.50	
Hellman Com. Tr. & Sav.	200.00	220.00
Home Sav. Bank of L. A.	137.50	145.00
Hibernian Sav. Bank	125.00	
Merchants' National	215.00	225.00
National Bank of Cal.	215.00	
Security Tr. & Sav. Bank	355.00	
Trader's Bank	95.00	106.00
U. S. National Bank	155.00	

INDUSTRIAL LIST.

	Bid.	Asked.
Cal. Hospital	$ 55.00	$ 80.00
Consolidated Realty Co.	45.00	60.00
Emergency Hospital	35.00	
Hawaiian Com. & Sug.		38.25
Home Telephone com.	69.50	69.75
Home Telephone com.	20.00	22.00
Hutchinson S. P.	19.87½	
L. A. Athletic Club	95.00	
L. A. Brewing Co.	100.00	
L. A. Investment Co.	.37	.38
Pacific Finance	21.00	22.25
Pac. Mutual Life Ins. Co.	500.00	
Producers' Transportation Co.	68.50	
San Diego Home T. & T. Co.	4.50	
So. Cal. Edison com.	91.50	94.00
So. Cal. Edison com.	70.00	
Sun Drug Co.		.80
Title Ins. & Tr. Co.	150.00	
U. S. L. D. T. & T. Co. pfd.	6.00	

BOND LIST.
(With Accrued Interest.)

	Bid.	Asked.
Associated Oil Co.	100¾	
California Pacific Ry.		.98
Corona City Water Co.	96½	
Corona Power & W. Co.	95	
Cucamonga Water Co.	95	
Edison Elec. Co., 1st R.	97¼	
Edison Elec. Co., Inside	98	.100
Home Telephone Co.	90¾	91
Home Tel. Co., 1st Reg.	81½	82¼
L. A. Gas & Elec. Co.	99¼	
L. A. & Pas. Int. Con. Rwy.	94	
L. A. & Pasadena Elec. Ry.	97¼	
L. A. Railway Co.	93¾	
L. A. Ry. Corp.	94	
L. A. Traction Co. 5s		96
Mission Trans. & R. Co.	92	95
Mt. Lowe Railway		90
Pac. Elec. Ry. Co.	93	
Pac. Light & Power Co.	93	94
Pac. Tel. & Tel.	91	
Pasadena Home T. & T. Co.	81	
Pomona & Out. L. & P. Co.	80	
Pond Transportation	95	
Sta. Mon. Bay R. T. Co.	25	
S. Monica R. T. & T. Co.	40	
Sierra Power Co. 6s		95
Temescal Water Co.		102
Union Oil Co.	85¾	
Union Trans. Co.	90	92
U. S. L. D. T. & T. Co.	60	
Whittier Home T. & T. Co.	67½	75

MINING STOCKS.

	Bid.	Asked.
Arizona Tom Reed	$ .22	$ .25
Big Jim Gold	.22	.30
Cal. Hills	.01	.02
Comb. Mines	.01¾	.02½
*Searchlight, Parallel	6.50	
Tom Reed		2.46½
Yellow Pine	.70	.85
United Western	.30	.35
Fessenden Gold	.19¼	.20
United Eastern	3.25	3.35
Lucky Boy	.17¾	.18¼

*Per 1000 shares.

SALES.

Morning session: 12 Union Provident at 57.25; 200 L. A. Investment at 37; 2000 Fessenden Gold at 19¼; 10,000 Lucky Boy at 16¾; 2000 same at 16¾; 1000 same at 17. Afternoon session: 1000 United Oil at 18; 200 L. A. Investment at 37½; 200 same at 38; 500 Fessenden Gold at 20; 2000 same at 19¾; 6000 Lucky Boy at 17; 5000 same at 17¼; 1000 Arizona Tom Reed at 23. Informal: 177 Amalgamated Oil at 76.75; 70 Associated Oil at 47.87½; 100 L. A. Investment at 37; 500 same at 37½; 1000 Fessenden Gold at 18¾.

Boston Stock Market.

[Furnished by Logan & Bryan, Members New York and Boston Stock Exchanges, Bradbury Bldg., Los Angeles.]

BOSTON, Oct. 7.—Following were closing quotations:

	Close			Close	
	Bid.	Ask.		Bid.	Ask.
Adventure	1¾	2	Majestic	70	75
Ahmeek	65		Mayflower	4	4½
Alaska	34¾	35	Miami	34¾	35
Allouez	56½	57	Michigan	2¼	2½
Algomo	2		Mohawk	74¾	75
Am. Zinc	25	25¼	Nev. Cons.	15¾	15¾
Do. pfd.		15	Nipissing	7¼	7½
Am. Zinc	61¼		Giffe Mar.	16	17
Arcadian	10½	10¾	Atlanta	25	27
Ariz. Com.	13	13¼	Hollinger	28	28¼
B. & C. Gas	1	2	Hancock	71¾	
Baltic	2¾	3	Indiana	21½	22
Belmont	3¼	3¾	Kerr Lake	3¼	
Bohemia	2	2¾	Lake	2¾	
Butte & B.	31		La Salle	1¾

rus Market.

N CITRUS
' QUOTATIONS.

CLUSIVE DISPATCH.]

LEMONS.

Pet, S. D. Ex.....
Arab .....
Greyhound .....
Pup .....

Philadelphia Market.

[BY DIRECT WIRE—EXCLUSIVE DISPATCH.]

PHILADELPHIA, Oct. 7.—Three cars sold. Market is unchanged.

VALENCIAS.

Gold Medal, G. O. Groves, xf.....
Silver Medal, G. O. Groves.....
Copa de Oro, O. R. Ex.....
Goldfinch, O. R. Ex.....
KLO, O. R. Ex.....
Saddleback, O. R. Ex.....
Outlook, Covina Hgts. Groves.....
Medal, G. O. Groves.....
Transcontinental, O. R. Ex.....
El Modena, O. R. Ex.....
Foothill Beauty, O. R. Ex.....

CITRUS FRUIT SHIPMENTS.

	Oranges.	Lemons.
October 6	52	11
October 5	0	1

TULARE COUNTY.

Chicago Citrus Market.

[BY DIRECT WIRE—EXCLUSIVE DISPATCH.]

CHICAGO BUREAU OF THE TIMES.

Oct. 7.—Supply of oranges is liberal and very firmly held. Boxes for California Valencias, 5.75@6.00; choice but off sizes, 5.25@5.50. Lemons—Choice fancy California, 3.50@3.75; choice, 2.75@3.00. Pears—Boxes 50 pound, Howells, 3.00; Buerre Hardy, 2.75@3.00; Clairgeau, 2.25@2.50; Winter Nelis, 2.00@2.50. Grapes—Cases 4 baskets, seedless, 1.00@1.15; Malaga, 1.25; Tokay, 85@1.15. Plums—Cases 4 baskets, seedless, 1.00@1.15; Malaga, 1.25; Tokay, 85@1.15. Plums—Cases 4 baskets, Hungarian, 1.00@1.25; Egg plums, 1.00@1.15; Italian, 65@80. Peaches—Western stock, boxes fancy and choice, 2.00@3.50; Winter Banana, 2.50@3.00; Crawford Late, 3.00; Grimes Golden, 1.75@1.85; Jonathans, 1.75@2.00. Cantaloupes—Standard cases California, 65@1.00; jumbo crates, 50; flat cases, 40. Casaba—Standard cases California, 1.00. Quinces—Choice, 1.00@2.00; barrels, 5.00.

Short-term Notes.

[Furnished by E. F. Hutton & Co., Members New York Stock Exchange, 118 West Fourth street, Los Angeles.]

NEW YORK, Oct. 7.—Following are closing quotations on active short-term notes today:

	Bid.	Ask.
Am. T. & T. 6s due 5s of April-May, 1916	100¾	101
Anaconda Copper 6s of March 1, 1917	101⅛	101⅜
R. & O. 4½s of June 1, 1917	100	100⅛
R. & O. 4½s of June 1, 1918	99⅜	99½
Am. T. & T. 5s of Nov. 1, 1918	101⅜	101½
Can. Pacific 6s of March 2, 1924	102¾	103
C. & O. 5s of June 1, 1919	94⅝	94¾
Chicago R. I. & P. Ry. 5s of Dec. 1, 1916	99⅞	100
D. & R. G. 5s of June 15, 1916	100⅜	100⅝
Erie R. R. 5s of April 1, 1916	100⅜	100⅝
Erie R. R. 5½s of April 1, 1917	100⅝	100¾
Gen. Electric 6s of Feb. 1, 1917	101⅛	101¼
Int'l Harv. 5s of Feb. 15, 1918	100⅜	100½
L. S. & M. S. 5s of Dec. 1, 1915	100⅝	100¾
Montana Central 1919	100⅜	100½
New Eng. Tel. Var. 6s of Mar. 1, 1917	101	101¼
N. Y. N. H. & H. 5s of May 1, 1916	100⅛	100¼
Pa. Co. 3½s of Oct. 1, 1915	99⅛	99¼
P. S. Corp. N. J. 5s of March 1, 1916	100⅜	100⅝
P. S. & S. 6s of June 1, 1916	100⅜	100⅝
Sou. A. L. 5s of March 1, 1916	100⅜	100⅝
Southern Ry. 5s of Feb. 1, 1916	100	100⅛
Southern Ry. 5s of March 2, 1917	99⅞	100
S. P. 5s of June 1, 1916	100⅜	100⅝
Utd. Fruit 6s of May 1, 1917	101⅛	101⅜
Utd. Fruit 5s of May 1, 1918	99⅛	99½
Westinghouse Elec. & Mfg. 5s of Oct. 1, 1917	100⅜	100⅝
Amerities Govt. 6s of Dec. 15, 1916	100⅜	100⅝
Argentine Govt. 6s of Dec. 15, 1917	100½	101
Argentine Govt. 6s of May 15, 1919	103	103½
French Govt. 5s of April 1, 1916	98⅜	98½
N. Y. City 4s of Sept. 1, 1917	101⅜	101½
N. Y. City 4s of Nov. 1, 1917	101⅝	101¾
Swiss Govt. 5s of March 1, 1916	99⅜	99½
Swiss Govt. 5s of March 1, 1918	97⅜	97½
Swiss Govt. 5s of March 1, 1920	95⅜	95½

Chicago Stock Market.

[Furnished by Logan & Bryan, Members New York and Boston Stock Exchanges, Bradbury Bldg., Los Angeles.]

CHICAGO, Oct. 7.—Following are closing quotations:

	Bid.	Asked.
American Can com.	58¾	59
American Can pfd.	119	119½
American Shipbuilding com.	58	58½
American Tel. & Tel.	127	127½
Chicago City Railways	3	4
Chicago City Railways 1st.	77	78
Chicago City Railways 2nd.	11	12
Chicago Title & Trust.	140	145
Commonwealth Edison.	125	126
Diamond Match.	135	137
Illinois Brick.	30	32
K. C. Ry. & L. com.	17	18
K. C. Ry. & L. pfd.	72½	73½
National Biscuit com.	120	121
National Biscuit pfd.	119	120
National Carbon com.	130	135
National Carbon pfd.	120	122
People's Gas.	110	111
Pneumatic Tool.	85	87
Pneumatic Tool 5s.	93	94
Quaker Oats com.	240	250
Quaker Oats pfd.	114	115
Sears Roebuck com.	144	145
Sears Roebuck pfd.	117	118
Swift & Co.	97¼	97¾
Union Carbide.	46	47
Chicago Railways "A".	88	89
Chicago Railways "B".	88	89
Chicago Railways "C".	88	89

New York Metal Market.

[BY A. P. NIGHT WIRE.]

NEW YORK, Oct. 7.—Copper—Steady; electrolytic, 18.12@18.25. Tin—Quiet, 32.00@33.00. Lead—4.25.

Where low rent and economy in management make possible higher interest for patrons FIVE PER CENT on Savings

HIBERNIAN SAVINGS BANK
The Bank of Thrift
SECOND FLOOR - SPRING AT FOURTH

7% Investments

Interest Bond you do not need to guess about your bond. You can see the property and

Business today is with our old customers. ...e is first purchased for our own account, for our clients without charge and attend

ORNE COMPANY
Citizens National Bank Building.

ARIZONA Avoid delay. ... poration and ... same regardless amount capitalization ... request.
ORPORATING CO.
al Building, Phoenix, Arizona.
520-526 Van Nuys Building.

Dealers in Municipa... and Corporation BONDS
ORDERS IN LISTED SECURITIES EXECUTED
SAN FRANCISCO.

& BRYAN
... PROVISIONS, COTTON and COFFEE
ANGELES OFFICE, BRADBURY BUILDING
STOTT, Manager.

...TGAGE BONDS
... 5% OR 6% MONTHLY
...eld 5s. Booklet on request.
...AND MORTGAGE CO. Main 174
...ton Building

...S COUNTY GOLD ROAD BONDS
...omination—Immediate Delivery.
...ORS SECURITIES COMPANY
503-6 Hibernian

Boston, New York, Philadelphia, Chicago, Denver, Los Angeles, San Francisco.

Grain.

...H PRICES INDUCE SELLING.

...OLDERS CLOSE OUT TO ...T THEIR PROFITS.

...ent Forecast of a Billion-...l Crop More than Offsets the ...n Buying and Values Slump ...t a Cent and a Half—Corn ...ats Both Quit Higher.

[BY A. P. NIGHT WIRE.]

...AGO, Oct. 7.—Accurate fore-...t the government estimate of ...ing crop would be decidedly ...than a month ago had a bearish ...t today on the price of wheat. ...until the market was on the ...ards most of the session, and ...ttled ⅞@1⅛ net lower, ...mber at 1.05⅛ and May at ... Corn finished unchanged to ⅜ ...ats up ⅛@⅜, and provisions ...m 2½ decline to a rise of ... A renewal of yesterday's buying ...t place as soon as the market ...d but the consequent upturn in ...d quickly to a general selling ...ment and to a sharp reaction that ...throughout the rest of the day ...ped strength, owing to the ... for freezing weather. The ...ss in wheat, though, tended to ... Rural sales to take profits. ...ts, grasses on the Washington ...s in corn went wrong. Oats ... sympathy with corn. Rural ...ers were scarce. Hog prices at the ...t point in more than a year ...o provision market score ...elling by packers afterward ...a slight setback for lard.

CLOSING PRICES.

...December, 1.05¼; May, ...Corn—December, 87¼; May, ...Oats—December, 37; May, 39½. ...mber, 14.65; January, 17.30. ...mber, 9.15; January, 9.30. ...ber, 9.27; January, 9.40.

CASH GRAIN.

...o. 2, yellow, 64@64¼; No. 4, ...@... Rye, No. 2, 96½. Barley, ... Timothy, 5.00@7.50. Clover, 13.00.

Chicago Grain Market.

...BY A. P. Hutton & Co., Members New ...k Exchange, 118 West Fourth street, Los ...les.]

...ept. 7.—Following is range of quotations:

	Open.	High.	Low.	Bid.	Asked.
...Dec.	1.04	1.04⅝	1.04⅛	1.05⅛	1.05⅜
...May	1.09	1.09⅝	1.04⅝	1.05⅛	1.05⅜
...	.89⅜	.89⅝	.88⅜	.89⅜	.....
...	.86⅝	.87	.86⅝	.87⅛	.....
...	.87⅜	.87	.86¾	.87	.....
...	.87⅜	.87	.86¾	.....	.86¾
...	14.75	14.80	14.60	14.65	.....
...	17.50	17.52	17.30	17.30	.....
...	9.20	9.20	9.20	9.20	.....
...	9.20	9.20	9.12	9.13	.....
...	9.40	9.40	9.37	.....	9.40
...	9.37	9.37	9.17	9.37	.....

...SCO MARKET.

...R, GRAIN AND PRODUCE.

[BY A. P. NIGHT WIRE.]

...FRANCISCO, Oct. 7.—Wheat—...Club, spot, 1.57½@1.60. ... Flour, 20,10 quarters; barley, 2,... centals; beans, 2258 sacks; ... 695 sacks; hay, 60 tons; ... wine, 55,500 gallons. ...—Delta, 65@90; do., Salinas, ...

...—California, 65@75. ...—Feeders, 23@25; squabs, ...

Calhoun Sales.

[BY A. P. NIGHT WIRE.]

...ANCISCO, Oct. 7.—Wheat—... trading. Barley—Easy; ... at 1.28; May, 1.25½ bid. ... afternoon session: Wheat ... trading. Barley—Easy; ...

...n Grain Market.

...ese quotations furnished ... Exchange. All prices ... based on lots of 100 tons ...ere f.o.b. Los Angeles.

	Bid.	Asked.
...le milling	.....	1.75
... wheat	.....	1.72½
...le milling	.....	1.75
... wheat	.....	1.65
... oats	.....	1.47½
...ecleaned	.....	1.90
... oats	.....	1.55
... feed	.....	1.22½
...	.....	1.25
... corn,	.....	1.57
... corn,	.....	1.57
... corn,	.....	1.56
... corn,	.....	1.56
... corn,	.....	1.56
...	1.47½	1.55
... local	.....	1.35
... bran	.....	29.00
...	.....	28.00
...	.....	27.00
...	.....	27.00
...	.....	27.00
...	.....	28.00
... chop	.....	30.00

SPECIALS.

...ber	....	1.27½
...ber	....	1.30
...ber	....	1.32½
...	....	1.35

...ew York General Market.

[BY A. P. NIGHT WIRE.]

...YORK, Oct. 7.—Wheat—Spot, ...Corn, spot, firm. Oats, spot, ...ar, quiet. Hops, hides, wool, ...

...ational Wheat Market.

[BY A. P. NIGHT WIRE.]

...LAND (Or.) Oct. 7.—Wheat—... to trading; spot bids, 2@3¼; ...Western, 96¼; Forty-fold, ...ch, 96; Red Fife, 98; Red Rus-...

...hicago Live Stock Market.

[BY A. P. NIGHT WIRE.]

...AGO, Oct. 7.—Hogs—Receipts, ...ow, 10 to 15 cents above yester-...ge; bulk, 7.85@8.45; light, ... mixed, 7.45@8.60; heavy, ...ough, 7.35@7.55; pigs, 5.25 ... Cattle—Receipts, 5000; firm; ...ef cattle, 6.55@10.50; western ...s, 6.90@8.90; cows and heifers, ...calves, 8.00@12.00. Sheep—... 8000; unsettled; wethers, 5.60 ...mbs, 7.60@8.10.

...ansas Live Stock Market.

[BY A. P. NIGHT WIRE.]

...CITY, Oct. 7.—Cattle—Steady; ...5. Hogs—Lower; receipts, ... light, 6.30@6.55. Sheep—... 3000; none.

...Louis City Live Stock Market.

[BY A. P. NIGHT WIRE.]

...CITY, Oct. 7.—Cattle—Receipts, ... strong; prime fed steers, ... dressed beef steers, 8.00@ ... grass steers, 6.50@9.00; stock-..., 5.50@8.00; bulls, 5.00@ ... 6.50@10.00.

...icago Dairy Market.

[BY A. P. NIGHT WIRE.]

...AGO, Oct. 7.—Butter — Unchanged; receipts, ... Eggs—Unchanged; receipts, ...

...w York Dairy Market.

[BY A. P. NIGHT WIRE.]

...YORK, Oct. 7.—Butter—Firm; ... creamery, 29@30; firsts, ... 28@28½. Eggs—... 31@32; extra firsts, 33@ ... seconds, 23½@27. ... receipts, 672. State ... fresh fancy white specials, ... 15@15½; do., white ... average fancy, 14½@14¾.

GOLD DEPOSITORS TO BE PAID MORE.

[BY A. P. DAY WIRE.]

WASHINGTON, Oct. 7.—Superintendents of the New York assay office and the San Francisco mint were authorized today to issue checks to the depositors for 99 per cent. of the value of foreign gold coin deposited with them. Heretofore only 90 per cent. of the value of such deposits was paid at the time of deposit, 8 per cent. a few days later, and the remainder on the completion of the assay. The new regulation will prevent loss of interest by depositing banks, the government retaining only 1 per cent. until the coins are assayed.

OIL PRICES GO UP AGAIN.

[BY A. P. DAY WIRE.]

PITTSBURGH, Oct. 7.—Another advance in the price of crude oil was announced at the opening of the mar- Pennsylvania crude bringing it to Pennsylvania Crude bringing it to $1.75. This latest advance adds 35 cents a barrel to the price of Pennsylvania crude over the quotation of three months ago.

STOCKS AND BONDS IN SAN FRANCISCO.

[BY A. P. NIGHT WIRE.]

SAN FRANCISCO, Oct. 7. — Following is today's range of prices:

	Bid.	Asked.
U. S. Bonds—		
2s quarterly coupon	100¼	.....
State bonds—		
San Francisco Harbor Imp. 4s	....	4.20
Municipal Bonds—		
Bay Counties Power Co. 5s	....	4.75
San Francisco Municipal 5½s	....	4.60
San Francisco Municipal 4½s	....	....
San Francisco Municipal 4s	4.15	....
Miscellaneous Bonds—		
Associated Oil Co. 5s	100	101
Bay Counties Power Co. 5s	101	....
Cal. Central Gas & Electric 5s	100½	....
Cal. Elec. Gen. Co. 1st. A 5s	....	93
Cal. Elec. Gen. Co. Unifying 5s	94	....
Cal. Tel. & Light Co. 6s	93¾	....
California Wine Association	93¾	72½
Central California Traction Co. 5s	....	....
City Electric Co. 5s	....	92½
Coast Counties Light & Power 5s	90¾	100¾
Edison Light & Power 5s	....	....
E. I. du Pont de Nem. Pdr. 4½s	102½	....
First Federal Trust Co. 5s	99½	....
Great Western Power Co. 5s	....	81½
Hawaiian Commercial & Sugar 5s	103½	....
Honolulu R. T. & L. Co. 6s	104	90
Lake Tahoe Ry. & T. Co. 5s	....	....
Los Angeles Gas & Electric Co. 5s	90	....
Los Angeles Gas & Elec. Corp. 5s	....	....
Los Angeles Railway 5s	94½	....
Los Angeles Railway Corp. 5s	94¾	....
Los Angeles Lighting Ctf. 5s	96¾	....
L. A. Pacific Ry. 1st Con. Mtg. 5s	92	92½
L. A. Pacific Railway of Cal. 5s	....	....
Marin Water & Power Co. 5s	100	....
Northern California Railway 5s	103	108
Northern California Railway 6s	97	....
Northern California Power Con. 5s	70¾	72
Oakland Gas, Light & H. 5s	100¾	....
Oakland Trans. Con. 5s	68¾	69
Oakland Transit Co. 5s	....	93
Oakland Transit Con. 5s	....	95
Oakland Traction Con. 5s	....	....
Omnibus Cable Railway 6s	....	....
Oro Electric Corp. 6s	51¼	....
Pacific Gas Imp. 4s	80	80½
Pacific Gas & Electric Co. 5s	88	88¼
Pacific Electric Railway Co. 5s	94	....
Pacific Light & Power (Gas.) 5s	....	....
Pacific Tel. & Tel. 5s	97½	97¾
Sacramento Electric, Gas & Ry. 5s	100¾	101
San Joaquin Light & Power 5s	....	88
S. J. L. & P. Cor. (Sec. A) 5s	86	86½
S. F., Oakland & San Jose Ry. 5s	....	81½
S. F., Oakland & S. J. 2nd Mtg. 5s	49	83¾
S. F., Oakland & S. J. Con. Ry. 5s	82	82¾
Sierra Railway of California 6s	....	....
S. F. R. R. of C. 1st C. Gld. 5s	104½	....
S. F. Branch Railway of Cal. 5s	118½	....
S. P. R. R. Co. 1st 6s	94	....
S. V. Water Co. Gen. Mtg. 4s	92¾	93¾
United Gas & Electric Co. 5s	100¼	....
United R. R. of S. F. 5s	100¾	101
Valley Counties Power Co. 5s	100¾	....
Gas & Electric Gen.	100¾	....
Home Tel. & Tel.	77½	85
Water Stocks—		
Marin County	90	....
Gas and Electric Stocks—		
Northern Cal. Power Co. Com.	7¼	7¾
Pacific Gas & Electric 1st pfd.	87½	....
Pacific Gas & Electric pfd.	88¾	....
Pacific Gas & Electric com.	53¾	54¼
Insurance Stocks—		
Fireman's Fund	249	255
Bank Stocks—		
American National Bank	130	....
Anglo-California Trust Co.	138	....
Bank of California, N. A.	152¼	....
First National Bank of S. F.	215	....
Merchants' National Bank	....	220
Savings Union Bank & Trust Co.	....	260
Savings Banks—		
German Savings & Loan	2250	....
Humboldt Savings Bank	....	110
Mutual Savings Bank (200 paid up)	73½	....
Security Savings Bank	250	....
Street Railroad Stocks—		
California	....	110
Geary	....	....
S. F. & S. J. Val. 6s Nam. pfd.	101	102½
Sugar Stocks—		
Hawaiian Commercial & Sugar	98	....
Honokaa Sugar Co.	....	5¾
Hutchinson Sugar Plantation Co.	15¾	20
Kilauea Sugar Plantation Co.	19	....
Onomea Sugar Co.	24	....
Paauhau Sugar Plantation Co.	19	20
Union Sugar Co.	18¼	18¾
Oil Stocks—		
Associated Oil Co.	47¾	....
Sterling Oil & Dev. Co.	....	1¼
West Coast Oil pfd.	100	....
Miscellaneous Stocks—		
Alaska Packers' Association	91¼	....
Armour Co. of New York pfd.	....	92¼
Cal. Fruit Canners' Association	112	....
Cal. Wine Association pfd.	....	89¾
Cal. Wine Association com.	....	89¾
Hunt Bros. Co. pfd.	....	89¾
Pacific Auxiliary Fire Alarm	....	64
Pacific Tel. & Tel. pfd.	93	94
Pacific Tel. & Tel. com.	....	44¼
Philippine Tel. & Tel. Corp.	19¼	....

SALES.

Morning session—

1,000 Bay Counties Power Co. 5s	101¼
30,000 Southern Pacific Ref. 4s	84⅝
5,000 Spring Valley Water Co., after 15	93
12,000 United R. R. of S. F. 4s	88⅜
2,000 Pacific Tel. & Tel. 5s	97¾
200 Associated Oil Co.	48
100 Spring Valley Water Co.	97¾
60 Pacific Gas & Electric 1st pfd.	87¾
75 Pacific Tel. & Tel. pfd.	93¾
5 Fireman's Fund Insurance	249
200 Hawaiian Com. & Sugar, after 10	98¼
115 Hawaiian Com. & Sugar, after 10	98½
125 Hawaiian Commercial & Sugar	98¾
225 Hawaiian Sugar Co., after 10	27¾
60 Hawaiian Sugar Co.	27¾
100 Hawaiian Sugar Co., after 10	28
60 Onomea Sugar Co.	24
100 Union Sugar Co.	18¼

SPOT COTTON.

NEW ORLEANS QUOTATIONS.

[BY DIRECT WIRE—EXCLUSIVE DISPATCH.]

NEW ORLEANS, Oct. 7.—New Orleans spot cotton market today: Low ordinary, 8.74; ordinary, 9.49; good ordinary, 9.90; strict good ordinary, 10.55; low middling, 11.18; strict low middling, 11.63; middling, 12.00; strict middling, 12.25; good middling, 12.57; strict good middling, 12.94; middling fair, 13.50; middling fair to fair, 13.75; fair, 14.00. Sales, 1145 bales; to arrive, 2370 bales. Tone of market, steady.

New York Cotton Market.

[Furnished by E. F. Hutton & Co., Members New York Stock Exchange, 118 West Fourth street, Los Angeles.]

NEW YORK, Oct. 7.—Following is range of quotations today:

Option—	Open.	High.	Low.	Bid.	Asked.
January	12.90	13.00	12.74	12.81	12.83
February	.....	.....	.....	12.91	12.93
March	13.16	13.25	13.09	13.07	13.09
May	13.33	13.43	13.22	13.20	13.27
July	13.33	13.44	13.26	13.28	13.29
August	.....	.....	.....	13.14	.....
October	12.95	12.99	12.80	12.83	12.84
December	12.68	12.84	12.57	12.64	12.66

Spots were 12.89.

New York Sugar Market.

[Furnished by Logan & Bryan, Members New York and Boston Stock Exchanges, Bradbury Bldg., Los Angeles.]

NEW YORK, Oct. 7.—Following is range of quotations today:

Option—	High.	Low.	Bid.	Asked.
January	2.96	2.88	2.93	2.94
February	.....	.....	2.96	2.96
March	3.01	2.99	2.97	2.99
April	.....	.....	3.02	3.03
May	3.10	3.06	3.06	3.09
June	.....	.....	3.10	3.12
July	.....	.....	3.14	3.16
August	.....	.....	3.17	3.20
September	.....	.....	3.20	3.22
October	3.08	3.05	3.03	3.08
November	2.93	2.85	2.90	2.93
December	2.96	2.82	2.90	2.91

Turpentine and Rosin.

[BY A. P. NIGHT WIRE.]

SAVANNAH, Oct. 7.—Turpentine—Firm, 35; sales, 273; receipts, 175; stock, 15,244. Rosin—Firm; sales, 380; receipts, 908; stock, 60,852. Quotations: A, B, C, D, 5.32½@3.35; E, 3.32½@3.35; F, 3.35@3.40; G, 3.40; H, 3.45; I, 3.45; K, 3.85; M, 4.75; N, 4.90; WG, 5.80; WW, 6.00.

California Dried Fruits.

[BY A. P. NIGHT WIRE.]

NEW YORK, Oct. 7.—Evaporated apples, easier; choice, 7⅝@8; prime, 6⅞@7. Prunes, steady; Californias, 3⅛@9½. Apricots and peaches, steady. Raisins, firm.

Progress.

GREAT STRIDES MADE BY BANK.

QUARTER-CENTURY ANNIVERSARY OBSERVED BY OFFICERS.

Four Hundred Thousand to Two and a Quarter Million in Twenty-five Years is Record of the German-American Trust and Savings. Reception Celebrates It.

The German-American Trust and Savings Bank commemorated yesterday the twenty-fifth anniversary of the opening of its doors for business. The event was observed by a general reception to the depositors, a visit of inspection from the Commerce Club of the Polytechnic High School in the afternoon, and other entertainment features.

The lobby was decorated with flowers and plants, and a souvenir booklet giving the history of the bank was distributed with the compliments of the officers and directors.

From 1890 to 1915 seems like a long period, and yet during the entire time the management of the German-American Trust and Savings Bank has been in practically the same hands. The bank has grown naturally and steadily, even faster proportionately than the city itself. Starting with a paid-up capital of $100,000 when the city had but 50,000 population, and with a total of 664 depositors at the end of the first year, it has now a paid-up capital, surplus and undivided profit account of $2,272,000, with the population of Los Angeles approximately 550,000. Depositors today number $4,743, and total resources exceed $21,000,000.

The first deposit made in the German-American Savings Bank was received on October 7, 1890, at a little storeroom office at No. 114½ South Main street, a twenty-five-foot frontage in the old Grand Opera house building known as the "Childs Block." The original force of four officers and employees has grown to 125, and Dr. M. N. Avery, one of the incorporators, and who with the title of secretary acted as its first cashier, is now the president of the institution.

Four times the German-American has been forced to expand its banking quarters in order to accommodate its unusual increase in business. The first move was to First and Main streets, in the quarters now occupied by the Yokohama Specie Bank. In 1906 another move took the young institution to No. 225 South Spring street, where consolidation with the Union Bank of Savings took place. It was only two years later that the removal to Fourth and Spring was made, and in 1913 the bank took up its present elegant chambers in the building which bears its name at Seventh and Spring streets.

Following are the chief officers and board of directors of the German-American Trust and Savings Bank: M. N. Avery, president; W. E. McVay, vice-president; J. F. Andrews, vice-president; R. P. Hillman, cashier and secretary; O. T. Johnson, Gail B. Johnson, Isaac Milbank, C. N. Flint, J. M. Schneider, P. F. Schumacher, Walter F. Haas, E. S. Rowley, Walter Bordwell, Joseph Burkhard and I. E. Shepherd.

GOLD RECEIPTS BREAK RECORDS.

[BY A. P. DAY WIRE.]

SAN FRANCISCO, Oct. 7.—Foreign gold to the amount of $17,529,585.04 was received at the United States mint here during September, the heaviest month's receipts since the mint was established here in 1854, it was announced today by Supt. T. W. H. Shanahan. The gold came as British and Japanese coins, in bars from China and Australia, and nearly a third of it in a score of forms.

YOUR OWN DRUGGIST WILL TELL YOU Try Murine Eye Remedy for Red, Weak, Watery Eyes and Granulated Eyelids; No Smarting—just Eye Comfort. Write for Book of the Eye by mail Free. Murine Eye Remedy Co., Chicago.

SHIPPING.

HARBOR OF LOS ANGELES.

ARRIVED—THURSDAY, OCT. 7.

Steamer Harvard, Capt. White, from San Francisco.
Steamer Yale, Capt. Bartlett, from San Diego.
Steamer Governor, Capt. Thomas, from San Diego.
Steamer Multnomah, Capt. Green, from Portland.
Steamer Pleiades, Capt. Pickett, from San Francisco.
Steamer Governor sailed today for Puget Sound ports with passengers and freight for the Pacific Coast Steamship Company. The steamer Yale, with passengers and freight for the Pacific Navigation Company, sailed for San Francisco.
With balance of cargo of lumber, loaded at Gray's Harbor, the steamer San Jacinto departed today for Riverside.

SAILED—THURSDAY, OCT. 7.

Steamer Harvard, Capt. White, for San Diego.
Steamer Yale, Capt. Bartlett, for San Francisco.
Steamer Governor, Capt. Thomas, for Puget Sound.
Steamer San Jacinto, Capt. Carlson, for Riverside.
Steamer Pleiades, Capt. Pickett, for New York.
Steamer Mexican, Capt. Keenan, for New York.
Steamer South Coast, for San Francisco.

PASSENGER SCHEDULE.

All steamers call at San Francisco to and from ports further north.

TO ARRIVE.

Date.	From—Steamer.	Steamship Line.
Oct. 8	San Diego, Harvard	Pacific Navigation
Oct. 8	San Francisco, Arcline	Independent
Oct. 9	Portland, Beaver	S. P. & Portland
Oct. 9	Puget Sound, Congress	Pacific Coast
Oct. 10	San Francisco, Yale	Pacific Navigation
Oct. 10	San Diego, Yale	Pacific Navigation
Oct. 10	San Francisco, Harvard	Pacific Navigation
Oct. 11	San Diego, Congress	Pacific Coast
Oct. 11	Portland, Roanoke	North Pacific
Oct. 12	Portland, George W. Elder	North Pacific
Oct. 12	San Francisco, Yale	Pacific Navigation
Oct. 12	Puget Sound, President	Pacific Coast
Oct. 13	San Diego, Harvard	Pacific Navigation
Oct. 13	San Francisco, Arcline	Independent
Oct. 14	Rose City, Portland	S. P. & Portland
Oct. 14	San Diego, President	Pacific Coast
Oct. 14	San Francisco, Harvard	Pacific Navigation
Oct. 14	San Diego, Yale	Pacific Navigation

TO DEPART.

Date.	For—Steamer.	Steamship Line.
Oct. 8	San Francisco, Harvard	Pacific Navigation
Oct. 8	San Diego, Yale	Pacific Navigation
Oct. 8	San Francisco, Arcline	Independent
Oct. 10	San Diego, Congress	Pacific Coast
Oct. 10	San Diego, Harvard	Pacific Navigation
Oct. 10	San Francisco, Yale	Pacific Navigation
Oct. 11	Puget Sound, Congress	Pacific Coast
Oct. 11	San Diego, Roanoke	North Pacific
Oct. 11	Portland, George W. Elder	North Pacific
Oct. 12	San Francisco, Harvard	Pacific Navigation
Oct. 12	San Diego, Yale	Pacific Navigation
Oct. 13	San Francisco, Arcline	Independent
Oct. 13	San Diego, President	Pacific Coast
Oct. 13	San Francisco, Harvard	Pacific Navigation
Oct. 14	San Diego, Harvard	Pacific Navigation
Oct. 14	Puget Sound, President	Pacific Coast

LOCAL CARRIERS.

Steamers for Catalina Island leave San Pedro at 10 a.m. daily, returning at 5:45 p.m.
Launches for Long Beach leave foot of Fifth street, San Pedro, hourly from 10 a.m. to 5 p.m. daily, and until 11 p.m. Saturdays. San Pedro ferry every ten minutes from foot of Fifth street, San Pedro. Terminal Island ferry from foot of Canal street, Long Beach, and foot of Fifth street, San Pedro, every half hour.

IN PORT.

Steamer Melville Dollar, P. W. & S. Co.
Steamer Daisy, S. P. ship.
Steamer Arcadia, P. W. L. Co.
Steamer Bowdoin, P. W. & S. Co.
Steamer Multnomah, S. P. ship.

COASTWISE CARGO CARRIERS.

Steamer Hornet, Port Angeles, sailed Sept. 27.
Steamer Klamath, Portland, sailed Sept. 28.
Steamer Hoquiam, Gray's Harbor, sailed Sept. 27.
Steamer Avalon, Willapa, sailed Oct. 1.
Steamer Tahoe, Gray's Harbor, sailed Oct. 4.
Steamer Celtic, Portland, loading.
Steamer Bowdoin, Eureka, sailed Oct. 4.
Steamer Tsimalis, Gray's Harbor, sailed Oct. 1.
Steamer Daisy Freeman, San Francisco, sailed Oct. 6.
Steamer Thomas L. Wand, Coos Bay, sailed Oct. 3.
Steamer Raymond, Willapa, loading.
Steamer Carmel, Gray's Harbor, loading.

TO AND FROM ATLANTIC PORTS.

Steamer Peter H. Crowell, New York, loading.
Steamer Hanalei, New York, sailed Sept. 16.
Steamer Arkansan, New York, sailed Sept. 16.
Steamer Florence Luckenbach, New York, sailed Sept. 17.
Steamer Iowan, New York, sailed Sept. 17.
Steamer Hawaiian, New York, loading.
Steamer Newsboy, New York, sailed Sept. 13.
Steamer Columbian, New York, loading.
Steamer Tellac, Philadelphia, sailed Sept. 8.
Steamer Ocanita, New York, sailed Sept. 23.
Steamer Frederick Luckenbach, New York, loading.
Steamer Finland, New York, sailed Sept. 23.
Steamer Bovina, Philadelphia, via Norfolk, sailed Sept. 17.
Steamer Louis Luckenbach, New York, sailed Oct. 2.
Steamer Minnesotan, New York, sailed Oct. 2.
Steamer Camino, New York, sailed Sept. 30.
Steamer R.

Public Service: City Hall, Courts.

At the Courthouse.

TRAINS NOISY; SUES COMPANY.

POMONA WOMAN ASKS DAMAGES FROM RAILROAD.

San Bernardino Cars Jar the Nerves, Interfere with Sleep, Injure Health, Besides Offending the Ear, She Says, Seeking Five Thousand Dollars Balm.

The San Bernardino line of the Pacific Electric Railway brought the corporation to law in Judge Wellborn's court yesterday in a $5000 damage suit filed by Mr. and Mrs. L. B. Tuller of Park avenue and Artesia street, Pomona, for alleged depreciation of their property caused by the loud and discordant noise of the cars as they pass to and fro near the Tuller home.

It is complained that the noise is so intense that the sound cannot be excluded from the house. That the sound is offensive to the ear, hard on the nerves, interferes with sleep and injures the health. In consequence the value of the home has depreciated. The Tullers are represented by their son, Attorney W. K. Tuller.

WIDOW LOSES.
ESTATE IS TIED UP.

Mrs. Amelia Converse, the rightful widow of Lawrence F. Converse, whose meteoric career wound up by his elopement and marriage with Retha Watson, "the too beautiful girl," and his death following a surgical operation, appeared in the Probate Court yesterday in support of a petition to set aside from the estate of Mr. Converse's father, C. H. Converse, fourteen acres, valued at $14,000, for her use.

Mrs. Converse claimed that there was an agreement among the heirs of her husband that she should have the acreage as her share of the estate. This was opposed by the Citizens' Trust and Savings Bank, administrator, on the ground that the indebtedness of the estate was such that the distribution would not be advisable. The further ground was also urged that a minor child of C. H. Converse has still an interest in the estate. Judge Rives denied the petition without prejudice.

After this petition had been disposed of Mrs. Converse asked that the allowance of $200 a month received by Mrs. C. H. Converse, after the death of her husband, should be discontinued. This the court granted, without opposition. Mrs. Lawrence F. Converse was represented by Attorney Gerald Doyle and Slosson & Mitchell, counsel for the administrator.

SEEKS LIBERTY.
OFFICER AFTER HIM.

Erasmo Rubino, charged with attempted extortion, is making a fight in Judge Wilbur's court for his release from custody. Meantime, an officer is hurrying from New York to take him back to that city to stand trial.

Rubino was arrested on a fugitive warrant September 16 and has been held in jail to await the coming of a New York officer. Yesterday Attorney Torchia brought habeas corpus proceedings, claiming an evasion of the law. He stated that his client had not been taken before a justice of the peace for examination within the six days provided by the statutes.

He also contended that when the limit expired, the fugitive complaint was dismissed and a new one, on the same charge, issued. The case will be continued today.

WILL IS FILED.
WIDOW BENEFICIARY.

The will of former Judge Melville C. Hester, who practiced law nearly to the day of his death, was filed for probate yesterday. It disposes of an estate valued at $15,000. An agreement entered into between Judge Hester and his wife, Mrs. Melissa C. Hester, was used in preparing the will. Mrs. Hester filed the petition for the probate of the will.

It is provided in the agreement that the survivor shall have the estate during his or her lifetime. On the death of the survivor, it is to be distributed equally among the children.

TRIES SEVEN TIMES.
BUT CAN'T STAND HUSBAND.

Mrs. Elma Manners of Long Beach put in practice the adage: "If at first you don't succeed, try, try again." She left her husband seven times, the final departure being in March, 1914. Yesterday she obtained a decree of divorce from Howard Manners, a painter, which completes the cycle.

The couple married in 1893, and Mrs. Manners testified that life, in so many words, was one long quarrel. She also charged her husband with failure to provide. Judge Works tried the suit.

INS AND OUTS.
ABOUT THE COURTS.

RECOVERS DAMAGES. A $10,000 verdict in favor of Percy Howell was given by a jury in Judge Wood's court yesterday in the former's suit against Charles Saunders, Gordon Saunders and Claude Smith. The accident was the result of a collision near Nigger Slough, in May, 1911, between the motorcycle driven by Mr. Howell and the auto containing the defendants. The testimony appeared to be conflicting. Mr. Howell was represented by Attorneys Casey and Hanlon.

WAVES DID IT. Last spring Oscar S. Duncan conducted a restaurant on the Pacific Electric pier at Redondo, known as wharf No. 1. April 30, pilings alleged to have been weakened by the force of the waves and marine life, were torn away. These, Mr. Duncan says, were dashed against the wharf so that that portion of the wharf upon which the restaurant was located, suffered. Groceries and furniture tumbled into the waves, he claims, and were lost and his restaurant business wholly destroyed. Yesterday he brought suit against the corporation, alleging negligence, and asked $2000 damages.

LOSES BY DEMURRER. The county's demurrer to the suit of the Standard Oil Company to recover $28,852 taxes, was sustained by Judge Taft yesterday. The corporation contended that the taxes were excessive; that the valuation of its various properties should have been $400,000 instead of $2,475,755. It was argued that mining rights were regarded as personal property by the County Assessor.

WINS IN COURT. Charlie Chaplin, who is alleged to have been a prospect for a $20,000 insurance policy, and was sued for $352 expenses in landing him, won a battle in Judge Works's court yesterday when his demurrer to the complaint was sustained. C. D. Cornell, the insurance man, who brought the suit, also demanded an injunction to compel Mr. Chaplin to submit to a medical examination.

GETS DAMAGES. Mrs. Elizabeth A. Plotts was awarded $2000 yesterday by Judge Merle J. Rogers, sitting in extra sessions, against Frank Anson for injuries she received when she was struck by a motorcycle ridden by Mr. Anson's minor son, at Miles and South Park avenue, in September, 1912. Suit was for $25,000 damages.

ONE YEAR EACH. The English language proved too much for the Spanish tongue of Elias Cristerena yesterday when he tried to spell his name in Judge Craig's court. After several trials he was given a pencil and paper and without further difficulty the information was furnished. Aurelio Geruman also found difficulty in telling his story to the court and was furnished an interpreter. The men pleaded guilty to grand larceny and were sentenced to a year's imprisonment. They confessed stealing 1650 sacks from Martin Yisberg several weeks ago and said they had disposed of them to second-hand dealers.

REARRESTED. H. A. Hengert, a decorator of residences and churches, held for passing a worthless check for $750 on the Union National Bank of Pasadena, was released upon his own recognizance yesterday by Judge Craig. As he was leaving the room he was rearrested for a similar offense alleged to have been committed in San Diego. The Sheriff's office states that messages from San Diego implicate the man in a series of crooked check transactions there. Hengert declares he knows nothing of the latter allegations and says he is confident he will be cleared of the former.

TIME VALUABLE. Despite the pleas of attorneys of both sides for a postponement Judge Craig ordered the case of C. F. Degner, on trial before a jury on a charge of burglary, to be argued yesterday. He stated the time of the court was too valuable to be taken up with such pleas when presented at the last moment. Degner is alleged to have taken a worm gear from a gas engine in the shops of the National Cornice Works at No. 1227 Channing street. The trial will be continued today.

PUTS PRIEST'S NAME ON CHECKS.

MERRY SWINDLER IN CHURCHLY GARB REALIZES CASH ON FALSE PAPER.

A rogue with a clerical face and merry bearing, forged the name of the Rev. Father P. Harnett to checks stolen from St. Vibiana Cathedral, obtaining sums totaling more than $1000. In priestly garb, he presented the checks, commenting on the necessity for a little extra money for the poor as he received currency for the worthless paper.

The checks were written on blanks found only in the cathedral. An examination of this check-book showed it had been stripped of more than fifty blank forms, and it is feared the forger may have used a greater number of these than yesterday's reports identified.

The man appeared at banks for the money. His black vest, reversed collar, and manner of speaking satisfied the bank officials. They willingly cashed the checks, the smallest of which was for $125. It is believed the man has fled and the Pinkerton and Burns detective agencies have been employed to find him. It is the first time the Catholic church in this city has been imposed on in this manner.

THE offices in the Hoss Bldg., Seventh and Broadway, are beautiful and the prices so reasonable.

In result-getting qualities, "liner" section rival the magic powers of Aladdin's Lamp.

At the City Hall.

POWER BONDS SOLD AT PAR.

BID OF NEW YORK BANKERS IS ACCEPTED.

Sale of More than One Million Dollars' Worth of the Authorized Issue Provides for Completing Power Plants and Building Transmission Lines.

The sale of $1,026,000 worth of the 4½ per cent. municipal power bonds at par was authorized by the Council yesterday. This is a part of the $6,500,000 issue authorized by the voters a year ago. With the proceeds the water department proposes to complete the city power plants along the aqueduct and to construct the transmission lines to the city where the current will be used for street lighting and will eventually be available for general power purposes.

The bonds were bought by the Chase National Bank of New York and the sale at par and accrued interest is regarded by Mr. Mathews as advantageous to the city, considering the present condition of the money market.

"The terms of this sale, while indicating better times generally, also speaks well for the financial credit of Los Angeles," said Mr. Mathews. "Although this deal is comparatively small in the world of finance, it is interesting to note that it is made at the time when negotiations for the big loan to the allies of Europe are pending. Those bonds, which bear 6 per cent. interest, are to be sold below par. Of course, under the charter, we could not sell our bonds for less than par, but the sale shows that they are worth it."

The bonds sold yesterday include $234,000 worth that were bought by the city a few months ago, with sinking fund money, and $792,000 worth of unsold bonds.

According to Mr. Mathews, the proceeds from yesterday's sale will enable the power bureau to complete the power plants and put in the necessary transmission lines to the city, and it will not be necessary to dispose of the remainder of the issue until the terms under which the city will take over the Southern California Edison plant are determined in the courts.

At the suggestion of Councilman Conwell, the Council extended to Mr. Mathews a vote of thanks for his successful efforts to place the bonds.

SANITARY PROBLEMS.
NEEDS OF NEW TERRITORY.

Sewage disposal, cesspools, drains and general sanitation in the recently-annexed territory of Los Angeles present a problem that, in the opinion of Health Commissioner Powers, demands immediate attention on the part of the city. For several months the health department has been investigating these conditions, with a view to presenting a comprehensive report to the Council recommending steps that are necessary immediately to the health and comfort of residents of the new territory, and also to map out a general programme of improvements to be recommended to the Council. The subject was considered informally yesterday by the Health Committee of the Council and Commissioner Powers was asked to present as soon as possible a detailed report on the subject. The Health Committee also addressed a letter to Dr. Powers, asking him to report whether the health department is in a position to do away with the pools of stagnant water in various parts of the city. These pools have been a subject for complaint from citizens, who say they are breeders of mosquitoes and disease.

WHO PAYS BILL?

Mayor Sebastian yesterday transmitted to the Board of Public Works a letter from Dr. Ross Moore, suggesting that lowering the Third-street tunnel and putting the sidewalks on balconies will assist in relieving downtown congestion. The letter says:

With reference to congestion of traffic in the northern part of the business district, will you allow me to make a suggestion.

The present Third street tunnel can be made to accomodate twice the present traffic by means of the following plan:

Lower the level of the tunnel floor to that of Hill street and Figueroa street, the two streets at either end of the tunnel. This would give three or four feet more to the inside height of the tunnel.

Take the sidewalks entirely away and swing a bridge for foot passengers just near the roof.

Lowering the floor would give plenty of room for this to be done. Taking the sidewalk away will increase the capacity of the tunnel so that two lines of vehicles can move each way at the same time. The approaches for foot passengers will be easily made at each end. The cost of such change would be relatively insignificant when compared to that of a new tunnel or an open cut.

PREPAREDNESS
IN TIME OF PEACE.

The Mayor announced yesterday that he will appoint a citizens' committee to urge a campaign in Los Angeles for national military preparedness. This action will be taken within the next few days, the mayor said, and it will be in accordance with a suggestion made by S. Stanwood Menken, president of the National Security League, who telegraphed the Mayor yesterday.

To Meet at Harbor.

Arrangements will be made by the Council within a few days for a meeting of the Council as a committee of the whole at the San Pedro municipal building at which protests against the ordinance relocating street levels in that district will be heard. Several members of the Council favor a regular schedule of fortnightly or monthly meetings of the Council in the Harbor district. The first meeting will likely be held about October 20.

Twenty Extra Patrolmen.

The City Attorney was instructed by the Council yesterday to frame an ordinance providing for the appointment of twenty extra patrolmen to serve for five months, beginning November 1. This action was taken in response to a request from Chief Snively for 100 extra patrolmen to handle the rush of "floaters" which, because of the expositions, is expected to be larger than usual this winter. The extra patrolmen will receive $75 a month. The Chief's request for twenty-five additional "speed cops" was referred to the Finance Committee.

Street Improvements.

The Council adopted an ordinance yesterday for improving Carondelet street between Eighth and Hoover streets. An ordinance vacating a portion of Nichols Canyon Road, north from Hollywood boulevard, was also adopted.

The Council instructed the City Engineer to prepare an ordinance for improving First street between Alameda and San Pedro streets to provide for resurfacing the old granite blocks instead of laying a new pavement as contemplated in another ordinance passed recently.

Orders Fairall Sued.

(Continued from First Page.)

think it ought to be investigated. We are not here for the purpose of influencing jurors, and that is not our intent."

TEN IN BOX.

At the adjournment of court last evening there were ten men passed in the jury box. When two more are secured the exercise of the peremptory challenges can begin, unless it is decided at that time that there shall be more than twelve jurors sit through the trial. Because of the prospect of a trial of unusual length, it may be deemed wise to have one or two extra jurors sit through the case, so that a full jury may be retained in case any of the regular panel become incapacitated. The defense has twenty peremptory challenges and the State ten, so that it is possible, and highly probable, that many of the men now in the jury box will be displaced.

The men now passed and in the jury box are: George Alexander, W. W. Imbler, C. C. Casaboom, A. M. Allen, Sanford Woodbury, Jacob P. Squire, P. J. Tarr, E. H. Miller, H. L. McCabe and C. D. Daniels.

Further examination of Juror Jacob P. Squire was taken up by the defense yesterday morning. He was challenged by the defense and the challenge was denied. Then followed the interrogation of George A. Wallace, a nurseryman of Alhambra. The questioning brought out the fact that Mr. Wallace is opposed to capital punishment, and that his attitude of mind is such on this question that he would be unwilling to vote for a conviction, regardless of the testimony, if that conviction meant the imposition of the death sentence. He was excused.

The name of George Wirth, of No. 521 North Wilson street, Alhambra, was drawn.

P. J. Tarr of Pomona was the next juror to be questioned. This examination developed that Mr. Tarr has been a shoe merchant at Pomona, but is now retired, and that he has served as Police Commissioner in Pomona.

DEFENSE COUNSEL REBUKED.

There was much bickering between attorneys during the interrogation of this juror, and several times the court sharply called the counsel for defense to order.

One of the questions asked in this connection was whether the juror had read that the former District Attorney had agreed that there should be no more prosecutions in the matter of the destruction of The Times Building if the McNamaras pleaded guilty.

Immediately there was objection by Dist.-Atty. Woolwine, who declared that this was untrue and that this question was asked simply to attempt to influence the jury. He asked that the court have the question stricken from the record and that the jury be instructed to disregard it. The question was ordered stricken out.

After long questioning, the defense challenged the juror, but after examination of the juror by Deputy District Attorney Keyes the challenge was denied by the court and the State passed Mr. Tarr.

The examination of H. W. Green of Long Beach was begun, but he requested to be allowed to make a statement, and showed that he was in the same state of mind regarding a verdict that would entail a death sentence as was the former juror excused. He also was excused.

The last juror examined during the forenoon was E. H. Miller of No. 264 Strand, Redondo Beach. He conducts an apartment-house and restaurant at the beach town, has been connected with mining enterprises many years and is a mining engineer who has spent much of his time making reports on mining properties. He declared that he believes in trade unions, but has no prejudice against The Times, and was in a state of mind that would allow him to judge the case solely by the testimony presented. He was passed by both the defense and the State.

At the opening of the afternoon session the name of J. W. Brown was drawn from the box, and the defense began the questioning of H. L. McCabe, a rancher of Lankershim.

This developed that Mr. McCabe has employed as many as 200 persons during the fruit season; that he doesn't believe in organized labor boycotting a man's business; that he is in favor of the general attitude of The Times regarding organized labor, but would not resent representatives of organized labor trying to put union men on a job and getting all they could for wages, provided they did this by lawful means.

Attorney Job Harriman got quite rilled up when this juror stated that he agreed with the attitude of The Times on labor matters, and this reached a point where he was called down by the court.

"The Times' policies are not on trial here," remarked Judge Willis. Mr. McCabe was challenged by the defense, but this was denied by the court after a full examination by the State.

Next to be interrogated was George Wirth of No. 521 North Wilson street, Alhambra. The examination showed that Mr. Wirth had such positive convictions in the case he could not lay them aside and he was excused.

The last juror under examination was C. D. Daniels of Lancaster. In this examination the defense again showed clearly that it will advance the theory of a gas explosion as the cause of the destruction of The Times Building. The defense dwelt long on the fact that offers of rewards had been made here for the arrest and conviction of the dynamiters, trying to bring out that this would have its influence on the mind of the juror.

Deputy Keyes turned the tables on this line of questioning when his turn came to examine the witness by asking:

"Would the fact that Olaf Tveitmoe, secretary of the Building Trades Council of San Francisco, the day after the explosion offered a reward of $7500 influence you?"

His next question was: "And would the fact that this reward has never been paid have any influence on your mind?"

The defense challenged Mr. Daniels, but after the State's examination this challenge was denied.

Great oaks from little acorns grow. It is likewise true that great fortunes often are made from little advertisements in The Times' "liner" section.

Poor Auto Speed

(Continued from First Pa

if there is any odor of gas [illegible] sewer gas or the liquids used [illegible] terminate vermin.

"It is evident that the [illegible] drivers generally do not [illegible] the opportunity that has been [illegible] for first offenders to go [illegible] warning," said Chief Sebastian [illegible] after, the traffic commissioner [illegible] in such cases will be discretionary [illegible] and all persons arrested for [illegible] cutting corners or failing to [illegible] required distance behind [illegible] will be taken to police court.

Justice Richardson said that he believes most of the flagrant violators of the speed and reckless driving ordinances are late at night and that fenders are men who are returning [illegible] rounds of the road houses and [illegible] fit to drive a car. He suggested [illegible] patrolmen stationed at the exits of certain cafes to inspect [illegible] when they start could see that [illegible] toxicated persons take their [illegible] and thus avoid many accidents.

Revision of the speed ordinance [illegible] provide for a lower minimum [illegible] first offenders and more severe penalty for second and third offenses [illegible] advocated by President [illegible]. This matter will be brought before the Council within the next two weeks, he said. Mr. Betkouski favors a fine of $10 for the first offense, at least $25 and possibly $10 for the third offense.

FROM OTHER JUDGES.

The other police judges differ to considerable extent from Justice Richardson. No discussion occurred between them to agree upon any uniform method of handling the cases, each holding it was the only proper thing to use their best judgment in treating the individual case.

Police Judge Fredericks, one of the justices and bearing a high reputation for conscientious work on the bench, said: "Every case of reckless driving is different and requires different treatment. I am sympathy with any attempt to stop speeders treated alike. I am determined to do anything within my judgment to stop speeding. I believe it to be a dangerous and vicious practice, but I do not favor any stringent action in punishment that should be attempted."

Police Judge Chesbro, who also opposed some of the past sentences, said: "Judgment is necessary in handling these cases, and I do not resent any effort to have my discretion taken from me that I must pass upon the several cases that come before me. I believe in according to automobilists a keen and critical consideration of their cases, giving heavy sentences, where deserved, and to others with greater leniency where the desired result can be obtained."

Police Judge White, who believes also that every man should be handled differently, said: "Heavy penalties frighten the motorist. Sometimes fright is the best thing in the world. Sometimes courage a practice, but I believe common sense should be employed as a safeguard. For a case where a driver has carelessly exceeds the speed limit or is under the influence of liquor, and is indifferent to the welfare of others, I think a jail sentence should be imposed."

Manicuring, 25c

—Let our expert manicurists keep your nails in good condition—their work is the best. And once-a-week—it isn't expensive—only 25c.

(Hamburger's—Second Floor—Today)

Established 1881

Hamburger's

BROADWAY AND—HILL EIGHTH STREETS

SUNSET, BDWY. 1168—HOME 10063

Emb. Initial Pillow Cases 25c

—Two for the usual price of one now 25c each instead of 15c.

—Of heavy muslin with scalloped edge, embroidered scroll and initial —the prettiest ever made to sell so little.

(Hamburger's—Main Floor—Today)

Velvet Shapes, $3.95—Fashion's Favorite

—And do you know that many, many women are trimming their hats this season? Nearly all use velvet—sailors, tricornes, shirred and draped shapes that may be trimmed for any occasion. They have the right tilt or the correct droop—and can be easily decorated. All colors and black—wonder values at $3.95.

Trim Your Hat With Wings

On Sale Today at $1.50 and $1.95

—Only a limited quantity of them, so if you shop during the morning hours for yours we can promise a choice of many kinds. All white, black-and-white, black and colors—$1.50 and $1.95.

(Hamburger's—Second Floor—Today)

Costume Velvet—New! Elegant! $1.00

—Have you noticed how much velvet enters into the fashioning of fall suits, frocks and wraps? In most instances this velvet is of the quality featured at Hamburger's at $1.00 a yard.

—It is extremely rich in luster, the pile is close, fast and even, and the weight is that of velvets usually priced away above a dollar. 23 inch width; all colors and black.

$1.00 Yard-wide Striped Satin, yd. 79c

—Such pretty coatees, and blouses, and such striking looking frocks are being fashioned now of striped satins! The new ones received yesterday are in wide and narrow stripes—be sure to see them.

54-inch All-wool Storm Serge, yd. $1.00

—Look at its width—fully one-and-a-half yard wide! Its quality is equally desirable, for it is all-wool, sponged and shrunk—serviceable beyond description. In colors and black, $1.00 a yard.

(Hamburger's—Main Floor—Today)

A Notable Array of Blouses, $3.89

—*The novelty effect of the collar on one blouse of pink or white crepe de chine is very striking. It is high, full flaring—and yet because of ingenious shirrings one thinks of it first as a crushed collar. It is very becoming.*

—The blouse—which is perfectly plain—accentuates the beauty of the collar. It is by far one of the most charming models shown this season in blouses at one of the lower prices. See also other attractive models here at $3.89.

Petticoats at $3.95

—Among them some $5.00 "Klosfits." Of taffeta, satin, Jersey and Messaline—wide skirts in pretty colors and changeable shades; at Hamburger's today, $3.95.

Corset Covers, 50c

—Of nainsook, and so elaborately trimmed you'd never guess their price to be so low! And there are no less than 20 styles.

(Hamburger's—Second Floor—Today)

In Southern California's representative cafes and grill rooms—amid the tinkle of evening glasses, the delicate aroma of choicest viands and the lilting strains of the violin—you hear the call for "Portina."

A Portina cigar, from head to tip, speaks of painstaking, skillful workmanship—it breathes a message to the connoisseur that mere description will not impart—made of a very high quality of specially selected Porto Rican tobacco—popularly priced because imported to you FREE OF DUTY. For sale at all dealers.

"Portina cigars are a favorite in my cafe and I always recommend them to my friends and customers."—Fred Harlow.

Portina cigars are a leading favorite in ALL high-class cafes.

CALIFORNIA CIGAR CO.
Distributors
Home A2332. 233 South Los Angeles Street. Bdwy. 1118